Tonight: Partly Cloudy
Saturday: Late Rain

Victoria Times

Victoria Times
Prevue
TELEVISION
BOOKS, RADIO
HOTLINE
PAYOFF PUZZLE
LOCAL ENTERTAINMENT

Puzzle
Delayed
In Mail

95th YEAR, No. 221 ★ ★
VICTORIA, BRITISH COLUMBIA, FRIDAY, MARCH 2, 1979
15 CENTS DAILY, 30 CENTS SATURDAY

Now It's Puzzle!

Canada's postal service has done it to us again — only worse.

The Prevue Payoff Puzzle solution has been delayed in the mail as happens too frequently, but this time so has the Payoff Puzzle itself. They were both mailed from New York eight days ago.

As a result there will be no puzzle in today's Prevue and this week's $50 will be added to next week's prize. Solution to last weekend's puzzle will be published as soon as it is available.

GRIT STRATEGISTS HUDDLE

It's Election Fever

FOR SALE
5 ACRE LOTS

John McKay photo.

BOAT INCLUDED might have been added to the information on the real estate sign for what appears to be some very soggy Saanich property at Granville and Hastings. However, a Pemberton Holmes Ltd. spokesman says the five-acre lots for sale aren't in the flooded section, which forms a winter lake, but in a high-and-dry area nearby.

OTTAWA (CP) — A meeting of key Liberal party campaign strategists has heightened speculation in the national capital today that an election may be called within a few days.

A government spokesman described the Thursday night meeting as a session to plan how best to present the Liberal party message to the electorate in a campaign.

When asked if the meeting indicated an election call could come within a few days, the spokesman replied, "that's a fair assumption."

"In this climate of nervousness, anything can be interpreted as a 'sign,'' he said.

Prime Minister Trudeau is not expected to dissolve Parliament before next week.

He plans to spend the weekend in Washington, D.C., with United States President Jimmy Carter.

The prime minister would not be able to call an election until Gov.-Gen. Edward Schreyer returns to Ottawa from a Western Canadian tour. The governor-general is expected back Sunday afternoon or evening, an aide said.

Trudeau's timing in calling an election could be influenced by the progress of certain bills within the Commons.

Government sources have said bills with top priority include proposed changes to the National Housing Act, a bill allowing the government to ration oil in times of shortages and changes to the income tax and excise acts tied to the last budget.

The oil rationing bill, which received second reading in the Commons Wednesday, is not expected to return to the House for third and final reading until late next week.

The federal referendum bill, permitting the government to conduct national or provincial referendums on constitutional affairs, had once been given top priority but has been placed lower on the government's shopping list.

Strong Progressive Conservative opposition to the bill could result in Parliament being dissolved with the proposed legislation unpassed.

The results of the next Gallup poll could also have a major influence in Trudeau's timing. The next poll showing the popular support of each party is to be published Wednesday.

In the last poll, taken in January, the Conservatives led the Liberals by one percentage point among the decided voters.

The poll showed the Conservatives had 40 per cent of the decided vote, the Liberals 39 per cent and the New Democratic Party 17 per cent. Twenty-nine per cent were undecided.

Although the Conservative lead was slim, the exceptionally strong Liberal support in Quebec indicated the Conservatives had substantial leads in much of the other nine provinces — perhaps enough to form a majority or minority government.

Home Rule Bid Fails

LONDON (CP) — Scottish voters narrowly approved a proposal for limited home rule, referendum results showed today.

The Scottish vote showed 1,230,937 votes in favor of the assembly and 1,153,502 against. But only 32.5 per cent of the electorate voted Yes and under the terms of the proposal it required 40 per cent of all registered voters to win the approval of the British Parliament.

In Wales, a similar proposal for home rule was decisively rejected by 956,330 votes to 243,048.

Mayor Quits In Bankruptcy

DELTA (CP) — Tom Goode said Thursday he will resign as mayor of this Vancouver-area municipality within two weeks following rejection by his creditors of a proposal to settle his debts.

Goode, 45, tendered a proposal to pay his creditors about eight cents on the dollar on liabilities of $1.8 million.

Although Goode now is personally bankrupt, his wife, Inga, and his company, Tom Goode and Sons Ltd., still have sizable investments in real estate and other businesses. These include a Whistler Mountain golf course, which will be traded off to the federal government for a 90-acre parcel of land in Whistler Village, to be developed into a subdivision.

Now that the declaration of bankruptcy has come into effect, an investigation must be held to determine the validity of Goode's declared assets, said trustee John Mason.

Among other things, the investigation will determine if assets which Goode transferred to his wife's name were legally conveyed, or if they will constitute a part of Goode's total assets to be liquidated to pay off his creditors.

Goode told his creditors that conditions beyond his control conspired against him and the money many people loaned him was lost in the attempt to improve the situation.

Goode began his political career in 1965 when he was elected to the Delta school board. He was named board chairman two years later. In 1968, he was elected as a Liberal MP for the old riding of Burnaby-Richmond-Delta.

He returned to municipal politics in 1973.

Feds 'Ignoring' B.C. on Drugs

The federal government is ignoring requests from B.C. for more help in fighting the drug problem, Malcolm Matheson, chairman of the federal-provincial drug strategies committee, said Thursday.

The province is still awaiting a reply to a request made months ago for a more equitable sharing of the national RCMP drug-fighting force, he said in an interview.

B.C. has at least 60 per cent of the drug problem in Canada, but only 23 per cent of the RCMP drug manpower is assigned here.

Matheson, who directed the policy and planning branch of the Co-Ordinated Law Enforcement Unit, before taking over his present duties last year, said Ottawa also has shown no interest in participating in the province's heroin treatment plan, despite the fact the plan will have far-reaching national implications.

"It makes it a hell of a lot tougher to do the job alone,'' he said. "It's going to take longer and put a larger burden on our provincial resources to do it.

"If we had additional resources it would mean such a great deal more, possibly even preventing a whole generation of new addicts from coming about.''

Matheson made his comments following a noon-hour speech to the Victoria Rotary Club at The Empress.

In his speech he described heroin as unquestionably the top drug problem but noted a spectacular 100 per cent increase in abuse of controlled and restricted drugs in the province in the past year.

The heroin rate in B.C. is more than five times the national average, he said. The illicit trade ranks as the province's fifth largest industry, with an annual take of about $255 million.

He said police estimate more than 60 per cent of all crimes against property are committed by addicts. The extent of the problem shows up in other respects too. Between 1966 and 1978 there were 70 drug-related homicides in B.C.

Yet, Matheson said, of all persons arrested on drug charges only about five per cent end up with penitentiary terms (sentences of two years or more).

"The risks are minimal and the profits enormous,'' he said.

In the interview he applauded the actions of the provincial government in trying to come to grips with the problem. He said giant strides have been made in stemming the flow of heroin into the province, and praised the government for its initiative in setting up the compulsory treatment program starting April 1.

He said attention now

See FEDS, Page 20

ON THE INSIDE

Mideast Optimism Renewed

U.S. President Jimmy Carter and Israeli Prime Minister Menachem Begin are optimistically reviving the stalled Mideast peace talks despite Begin's tough stance on his arrival in Washington. Page 2.

Fishermen Back Feds

Fishing companies and fishermen are siding with the federal government in a tug-of-war with the provinces over jurisdiction in fisheries. Page 12.

Debts Cost $51,000 a Day

Despite massive borrowing by the federal government, the Canadian dollar continues around the 83-cent level — and interest on the loans is costing Canada $51,000 a day. Page 14.

'Safety Tests' Dangerous

So-called "safety tests" at Nevada's atomic testing site in 1957-58 scattered high concentrations of cancer-causing radioactive plutonium across the most densely populated part of Utah. Page 17.

No Mercy for Bhutto

Pakistan's military ruler, Gen. Zia ul-Haq, said that unless the supreme court commuted the death sentence on deposed prime minister Bhutto, he would not exercise his prerogative of mercy. Page 18.

Key Ugandan Town Falls

A major Ugandan town near the Kenyan border fell to opponents of President Idi Amin today and Tanzania pressed its invasion of Uganda toward the capital of Kampala, sources reported. Page 20.

INDEX

Births	34	Entertainment	15-17
Capital Scene	48	Family	29-31
Classified	34-47	Finance	6, 7
Comics	26	Gardening	47
Deaths	46	Sports	22-27

Cuban Troops Pledged To Fight for Vietnam

Times News Services

The Cuban ambassador to Mexico said in an interview published today his country will give Vietnam all needed assistance, including troops if necessary, to combat the Chinese invasion.

In an interview appearing in the Mexico City daily *El Sol*, Fernando Lopez Muino said the Chinese action endangered world peace and called the invasion an aggression against a free people fighting for years against imperialism.

A Cuban embassy source said the published story was accurate and "the possibility exists'' of a deployment of Cuban troops "if Vietnam asks us to intervene.''

In Moscow, meanwhile, Soviet President Leonid Brezhnev today again called on China to halt immediately its invasion of Vietnam and withdraw its troops "to the last soldier.''

In what Western analysts saw as a surprisingly moderate speech, Brezhnev did not go beyond a 12-day-old Kremlin statement issued the day after the fighting started.

There had been speculation that Brezhnev might call for "volunteers'' to join the Vietnamese in the border war with China but he made no reference to any such support.

He did, however, reiterate that the U.S.S.R. will honor its "treaty of friendship and co-operation'' with Vietnam signed last November. The treaty does not bind Moscow to take any military action in support of its ally.

The 72-year-old Soviet leader said he hopes to meet with U.S. President Carter to sign a strategic arms limitation treaty in the near future.

It was the first mention by the Soviet Union of a desire for a summit since the opening of U.S.-Chinese diplomatic relations and the visit to Washington of Chinese Vice Premier Teng Hsiaoping

Brezhnev also proposed a non-aggression pact among the 35 participants in the 1975 Helinski accords — the European countries plus Canada and the U.S.

Meanwhile, Vietnam today rejected a Chinese proposal for talks to end the border war which began two weeks ago, calling it a trick to hide Peking's "war intensification.''

And sources in Bankok said Chinese troops are closing a vice n the Vietnamese defenders of Lang Son.

The sources said the Chinese have virtually encircled Lang Son and cut off its highway arteries connecting the front-line town with Hanoi.

Voice of Vietnam radio said Vietnamese troops killed almost 2,500 Chinese soldiers in fighting Thursday around Lang Son.

Meanwhile, Japan's Kyodo news service quoted Chinese Deputy Premier Ku Mu as saying China's assault has been progressing smoothly and that Peking "will be able to pull out its troops as originally scheduled.''

THE BYRDS
WHAT'S YOUR HANDICAP?
A NINE-TO-FIVE JOB.

Oil Shortfall In Dispute

Times News Services

The U.S. Library of Congress says the current world-wide oil shortage has been overstated by about 700 per cent, but the oil industry, the U.S. Energy Department — and most of all, prices — are acting like the idea is "preposterous.''

The Library of Congress analysis, commissioned by Rep. Albert Gore (Dem-Tenn.) said the Iranian shortage had been "overstated.''

The analysis, as reported on the CBS *Evening News*, placed the production shortfall from Iran at only a quarter of a million barrels — one-eighth of the federal energy estimate of 2 million barrels.

Gore called the overstatement a "mistake,'' and not the result of complicity by the oil industry and the Energy Department.

But the Energy Department termed the analysis faulty because it compared present oil production estimates with last year's abnormally low production period.

(For reaction to Canada's earlier decision to export natural gas to the U.S., see page 8.)

Meanwhile, in Ottawa, Energy Minister Alastair Gillespie confirmed Canada has agreed to voluntarily reduce its oil imports beginning April 1 by five per cent or about 80,000 barrels a day as part of an International Energy Agency agreement announced today.

The reduction, to take effect for one year, is a voluntary arrangement among Canada, the United States and 18 other leading industrial countries.

Bay Takeover Offer Probed

OTTAWA (CP) — Anti-combines investigators have been ordered to look into a proposed takeover of the Hudson's Bay Co. of Winnipeg by the heirs of the late Lord Thomson of Fleet.

Prime Minister Trudeau told the Commons today that the magnitude of the proposed $365.8-million deal warrants a review under the Combines Investigation Act.

The government had nothing against one company taking over another. But the Thomson takeover deal concerned the government because of its size.

Trudeau was replying to New Democrat T. C. Douglas (Nanaimo-Cowichan-The Islands), who said such a takeover would put the economic lives of millions of Canadians into the hands of a few powerful individuals.

The stock of Hudson's Bay Co. shot up on the Toronto stock market today following news of the takeover bid.

Bay stock leaped 5¾ to $28¾ on sales of 23,685 shares this morning.

A Hudson's Bay spokesman's first reaction to the takeover bid was, "It came like a bolt out of the blue.''

But Kenneth Thomson, whose father Lord Roy Thomson amassed a fortune in newspapers, publishing, broadcasting, travel and oil businesses in Britain and North America before his death in 1976, said in an interview that the offer had been under consideration for some time.

He said the family wants The Bay as a long-term investment. "We're not looking for short-term profits. We're looking at a long-term growth proposition.''

Analysts termed Thomson's offer of $31-a-share in cash a good one that was likely to succeed unless another offer comes along.

The offer was submitted by Woodbridge Co. Ltd. and Thomson-Equitable (International) Ltd., two Toronto-based investment companies wholly owned by the Thomson family.

Food Cost Up 3.47% in B.C.

The price of food increased by 3.47 per cent in B.C. during the month ended Feb. 10 for the largest monthly increase since May, 1978, an agriculture ministry survey shows.

The ministry attributed the rise mainly to increases in the price of beef, cereals and bread.

The survey found that food costs now are 13.7 per cent higher than a year ago and 22.4 per cent higher than two years ago.

Beef recorded an increase of 14.6 per cent and "higher prices are expected to continue."

Cereals and bread increased by 9.8 per cent, reflecting the recent elimination of the federal subsidy on domestic wheat.

Begin-Carter Talks On Optimistic Note

WASHINGTON (AP) — President Carter and Israeli Prime Minister Menachem Begin are continuing their efforts at reviving stalled Mideast peace talks despite Begin's tough arrival statement.

After meeting alone for nearly two hours Thursday night, Carter and Begin resumed their discussions at mid-morning today.

The two leaders also are holding an afternoon session in crucial talks that might lead to a new Camp David summit.

U.S. State Secretary Cyrus Vance also arranged a luncheon meeting with the Begin at the state department.

The encouraging tone was in sharp contrast to Begin's vow upon arrival at Andrews Air Force Base, Md., that his government "cannot be pressed into signing a sham document" with Egypt.

Later, though, Begin told reporters, "I think it was one of the most important and constructive talks I ever had with the president."

Before their discussions, Carter and Begin stood together and talked with muted optimism about the task before them.

Carter said there is still a long way to go, but added: "We're determined to succeed. We'll be tenacious in our efforts, hopefully leading to the conclusion of a comprehensive peace in the Middle East."

Before Begin's arrival, diplomatic sources made it clear the U.S. backs Egypt on issues blocking completion of a treaty which was once expected to be signed by last December.

It was understood that if the talks go well both men would consider asking Egyptian President Anwar Sadat to join them for a renewal of the Camp David summit.

But the obstacles are formidable.

The talks between Carter and Begin are being held amid growing signs of strain between the United States and Israel.

Socred Valuation Backed

Those free B.C. Resources Development Corporation shares are fairly valued at $6 and British Columbians should be buying, not selling, when the market for them opens in August, Pemberton Securities Victoria branch manager George Evans said today.

"There may be some price indigestion in the first few days, the price may fall to $5.75 or $5.50 but the shares are worth more than that," he said.

"Certainly the price won't fall to $4. If it goes below $6 at all, people should be buying."

Evans said the NDP is wrong in saying the government has discounted the value of the shares by valuing them at $6.

The $6 price is a fair, accurate assessment of the value, he said.

"If anyone from political motivation wants to get rid of his shares quickly, my advice is to buy them right away. They will be worth more than $6 very soon."

Evans was referring to a statement by Victoria MLA Charles Barber that the premier had "gutted the value" of the shares by quoting them at $6 after originally mentioning a $12 figure.

Meanwhile, NDP leader Dave Barrett said his party has reversed its position and now it would not stop the distribution of the shares if the NDP forms a government.

"Our attitude now is let it rip. Just let her go. It's too late to stop anything now."

Evans said the BCRIC shares should follow the same pattern experienced in 1975 by the government-owned Alberta Energy Corporation.

The shares were sold to Alberta citizens at a quoted price of $10 each. The price fell to the range of $8.75 to $9 for a few days but quickly returned to $10 and today now the shares are worth abiout $21 each.

Evans said the $6 value can be fully justified.

Taking into account the 12 million free shares, divided against the total assets of the companies involved, the value is in the range of the $12 figure first mentioned by the premier.

But because an additional 10 to 17 million additional shares will be issued, the book value per share will be diluted to about $10 per share.

"Standard practice is for shares of holding companies to trade at 60 per cent of book value and therefore $6 is bang on, being 60 per cent of $10."

The figure of 60 per cent is used as what a company might receive if it had to sell off all its assets in a hurry and is a rule-of-thumb for stock valuation.

In the case of the BCRIC, the assets are so valuable, Evans said, that it would be safe to use a percentage higher than 60 per cent.

"I think the shares are already worth more than $6. The price will go up if people can be patient enough to wait until after the first few days of price indigestion, of beer parlor trading."

Earnings per share of 90 cents can be foreseen in the near future and if the average Toronto Stock Exchange price-earnings ratio of 8.6 were used, this would make the BCRIC stocks worth something like $7.75 on the basis of expected earnings.

"The important thing is, people should realize that this is a valuable company and they should expect the price of the shares to rise, not fall."

The company has its assets shared 50-50 between forest and petroleum assets, he said.

"This is a good balance and both sides are doing well."

CanCel has the most modern pulp mill in B.C.

the weather

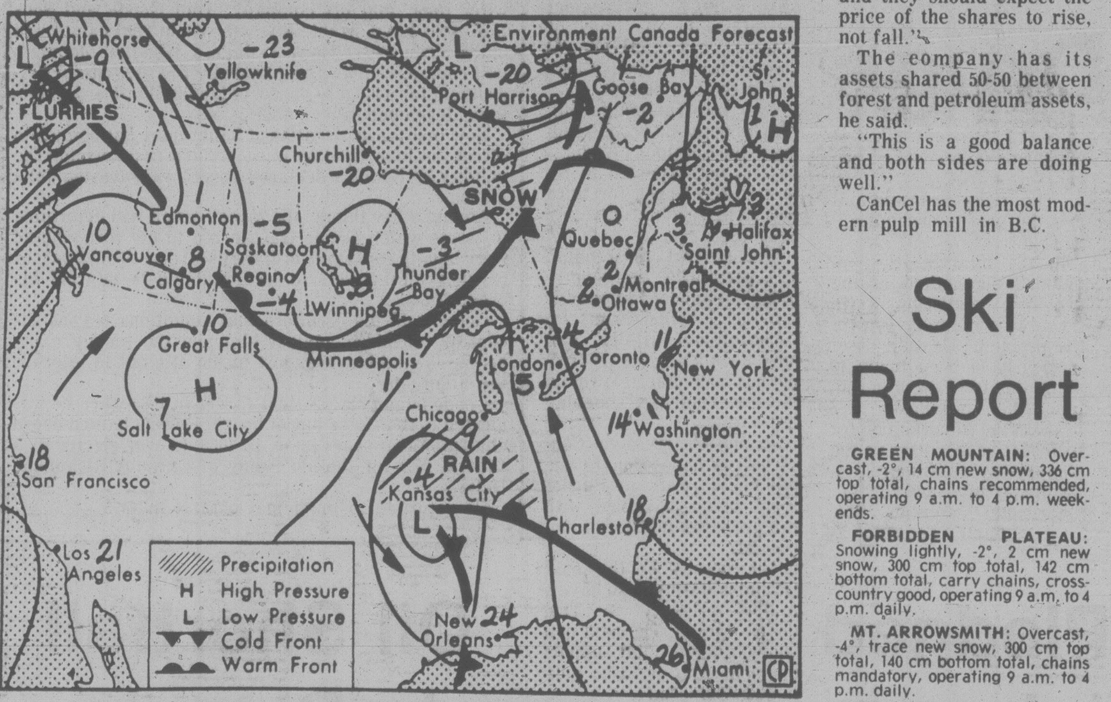

Map valid until noon Saturday

Rain was falling over portions of the coast this morning with snow over interior sections of the northern mainland. The system responsible was approaching the west coast of Vancouver Island and is forecast to move through the coastal regions by this evening. A warming trend is indicated for most of the province. However more rain is expected late Saturday as another Pacific disturbance reaches the coast.

ENVIRONMENT CANADA WEATHER OFFICE 10 A.M. FORECASTS

Valid Until Midnight Saturday

Greater Victoria, Greater Vancouver, Lower Mainland, East Vancouver Island: today cloudy with a few showers. Highs near 8. Lows tonight near 3. Saturday cloudy, a few showers becoming rain in the evening. Highs near 10.

North and West Vancouver Island: today cloudy. Rain changing to a few showers this afternoon. Highs near 7. Lows tonight near 2. Saturday overcast, a few showers becoming rain in the afternoon. Highs near

TEMPERATURES

Yesterday

	Max.	Min.	Prcp.
Victoria	7	2	—
Normal	9	3	

One Year Ago

Victoria	9	1	—

Across Canada

Prince Rupert	4	1	2.7
Prince George	—4	—11	1.5
Terrace	2	—1	4.0
Port Hardy	6	2	0.4
Tofino	6	2	3.2
Comox	6	1	—
Vancouver	6	1	1.0
Kamloops	3	—6	—
Cranbrook	2	—10	—
Williams Lake	3	—11	—
Fort Nelson	—15	—20	0.4
Peace River	—17	—26	—
Edmonton	—12	—22	trace
Jasper	—1	—12	—
Calgary	—7	—15	—
Lethbridge	—4	—14	—
Medicine Hat	—7	—16	—
N. Battleford	—15	—25	—
Saskatoon	—17	—21	—
Swift Current	—15	—18	—
Prince Albert	—14	—24	—
Moose Jaw	—15	—21	—
Regina	—19	—21	trace
Yorkton	—16	—25	—
Thompson	—20	—33	1.6
Brandon	—15	—17	2.4
Winnipeg	—9	—14	1.7
The Pas	—14	—24	0.8
Kenora	—7	—9	2.4
Thunder Bay	—9	—11	—
Toronto	2	0	3.2
Ottawa	—1	—5	3.2
Montreal	1	—6	3.2
Quebec	—2	—9	1.4
Halifax	1	—8	—
Charlottetown	1	—12	—
Fredericton	0	—10	0.2
St. John's	1	—12	trace
Yellowknife	—19	—33	0.2
Churchill	—22	—24	—
Inuvik	—24	—31	—

United States

Seattle	8	1	—
Spokane	3	—5	—
Portland	8	3	—
San Francisco	12	7	—
Los Angeles	14	9	—
Las Vegas	13	6	2.3
Phoenix	19	9	6.6
Chicago	3	—2	—
New York	13	10	0.3
Miami	25	21	—

World Temperatures

Amsterdam 7, 0; Athens 17, 10; Bangkok 33, 25; Beirut 21, 13; Belgrade 15, 2; Berlin 4, —3; Bogota 19, 11; Cairo 26, 11; Caracas 30, 18; Copenhagen 1, 1; Frankfurt 8, 0; Geneva 5, —3; Helsinki 0, —3; Hong Kong 15, 14; Honolulu 26, 19; Johannesburg 27, 27; Kiev 3, —2; Lima 25, 22; Lisbon 13, 5; London 9, 6; Madrid 10, 0; Manila 31, 21; Mexico City 26, 10; Moscow 4, —4; New Delhi 24, 10; Nicosia 18, 4; Oslo 0, —3; Paris 8, 2; Rio 36, 20; Rome 13, 4; San Juan 29, 22; Sao Paulo 28, 21; Seoul 6, —4; Singapore 33, 23; Stockholm 3, —1; Taipei 16, 9; Tokyo 9, 2; Vienna 6, 2.

CITY'S WEATHER RECORD

Sunshine, March	6.3 hrs.
Last March	9.7 hrs.
Normal (30 years)	5.3 hrs.
Sunshine, 1979	193.3 hrs.
Last Year	147.2 hrs.
Normal (30 yrs.)	176.8 hrs.
Precipitation, March	— mm
Last March	— mm
Normal (30 years)	1.3 mm
Precip., 1979	99.2 mm
Last Year	83.9 mm
Normal (30 yrs.)	185.0 mm

Sunrise, Sunset Saturday
(Pacific Standard Time)

Sunrise 06:52 Set 18.00

Moonrise, Moonset Saturday
(Pacific Standard Time)

Moonrise 09:09 Set 23.15

TIDES AT VICTORIA
(Tides listed are Pacific Standard Time)

	Time H M	Ht Ft.	Time H M	Ht Ft.	Time H M	Ht Ft.	Time H M	Ht Ft.
2	0520	8.7	1145	4.2	1800	7.3	2345	5.5
3	0555	8.7	1250	4.1	1920	7.0		
4	0020	6.3	0635	8.7	1405	4.0	2300	7.1
5	0045	7.0	0715	8.6	1525	3.9	2330	7.4
6	0330	7.7	0745	8.4	1630	3.7		

TIDES AT SOOKE

	Time H M	Ht Ft.	Time H M	Ht Ft.	Time H M	Ht Ft.	Time H M	Ht Ft.
2	0425	9.0	1105	4.1	1645	7.7	2250	5.0
3	0505	9.0	1200	4.1	1805	7.2	2315	5.8
4	0545	9.0	1305	4.1	1915	6.9	2355	6.4
5	0625	8.9	1405	4.1	2045	6.8		
6	0100	5.9	0700	8.7	1520	4.0	2230	7.1

TIDES AT FULFORD HARBOUR

	Time H M	Ht Ft.	Time H M	Ht Ft.	Time H M	Ht Ft.	Time H M	Ht Ft.
2	0050	5.2	0730	10.8	1345	4.5	2025	9.5
3	0140	6.3	0755	10.6	1450	4.3	2130	9.3
4	0240	7.3	0840	10.4	1550	4.2	2310	9.3
5	0400	8.1	0915	10.0	1655	4.1		
6	0045	9.6	0520	8.5	1005	9.7	1800	4.0

Ski Report

GREEN MOUNTAIN: Overcast, -2°, 14 cm new snow, 336 cm top total, chains recommended, operating 9 a.m. to 4 p.m. weekends.

FORBIDDEN PLATEAU: Snowing lightly, -2°, 2 cm new snow, 300 cm top total, 142 cm bottom total, carry chains, cross-country good, operating 9 a.m. to 4 p.m. daily.

MT. ARROWSMITH: Overcast, -4°, trace new snow, 300 cm top total, 140 cm bottom total, chains mandatory, operating 9 a.m. to 4 p.m. daily.

WHISTLER MOUNTAIN: Overcast, -6°, 2 cm new snow, 179 cm top total, 160 cm mid-station total, operating 8 a.m. to 3 p.m. weekends and 9 a.m. to 3 p.m. weekdays.

GROUSE MOUNTAIN: Snowing, -4°, 8 cm new snow, 287 cm total, cross-country fair, operating 8 a.m. to 11 p.m. daily.

MT. SEYMOUR: Overcast, -5°, trace new snow, 355 cm total, cross-country good, operating 9 a.m. to 10 p.m. daily.

CYPRESS PARK: Overcast, -4°, 8 cm new snow, 287 cm total, operating 9 a.m. to 4 p.m. daily.

HEMLOCK VALLEY: Partly overcast, -5°, 2 cm new snow, 233 cm total, operating 9 a.m. to 4 p.m. weekdays with night skiing to 10 p.m. weekends.

GIBSON PASS (Manning Park): Clear, -14°, no new snow, cross-country good, operating 9 a.m. to 3:30 p.m. daily.

MT. BAKER: Broken cloud, -7°, trace new snow, 396 cm total, operating 8:30 a.m. to 3:30 p.m. weekends.

SNOQUALMIE PASS: Clear, -9°, no new snow, 257 cm. total, operating 9 a.m. to 10:30 p.m. daily.

STEVEN'S PASS: Clear, -9°, trace new snow, 257 cm total, operating 9 a.m. to 10 p.m. Wednesday through Sunday.

CRYSTAL MOUNTAIN: Broken cloud, -10°, no new snow, 152 cm total, operating 8 a.m. to 10 p.m. daily.

MISSION RIDGE: Overcast, -13°, no new snow, 109 cm total, operating 9:30 a.m. to 4 p.m. daily.

5000
FICTION AND NON-FICTION
BOOKS
10¢ and 5¢
GOODWILL
220 BAY ST.
SATURDAY
10 a.m. 'til 12 noon

THE OUTCASTS by Ben Wicks

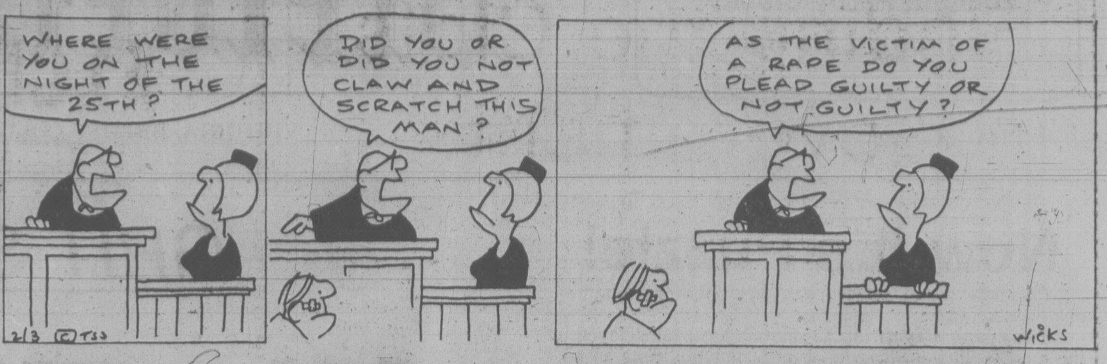
WHERE WERE YOU ON THE NIGHT OF THE 25TH?
DID YOU OR DID YOU NOT CLAW AND SCRATCH THIS MAN?
AS THE VICTIM OF A RAPE DO YOU PLEAD GUILTY OR NOT GUILTY?
2/3 © TSS
WICKS

Roe Season Delayed

The opening of the herring roe season in Barkley Sound on the west coast of Vancouver Island has been put back a week, Captain Frank Gavin, rescue co-ordination searchmaster, said Thursday.

Gavin said the season now will open March 11 in Barkley Sound.

He said the opening was set back because the fish are not spawning yet.

Barkley Sound is the richest herring roe area on the west coast.

Colony
MOTOR INN
TONI SINCLAIR SHOW
FROM 8:30
THE NEW LOUNGE

VOLVO

1978 VOLVO 262 C — Luxury Coupe by Bertone of Italy

2-door Coupe. Silver with Black Roof. This limited production automobile is equipped with every conceivable option. Air, cruise control, AM/FM cassette stereo, power windows, power mirrors, quartz iodine Cebie bi-ode lights, hand crafted glove leather interior with elm wood inserts, vanity light, heated front seats, etc. Finished in mystic silver metallic lacquer with black accent stripe and black padded vinyl roof, custom mag wheels, Michelin high speed radials tires, etc. The entire car has been perma shined. Driven only 5000 km by Brian Holley, this superb automobile is offered at the attractive price of $15,995

(1979 replacement cost $20,073)

Brian Holley MOTORS LTD.
3319 DOUGLAS ST.
JUST NORTH OF WOODWARDS
(DL00903A) 384-1161
3-2

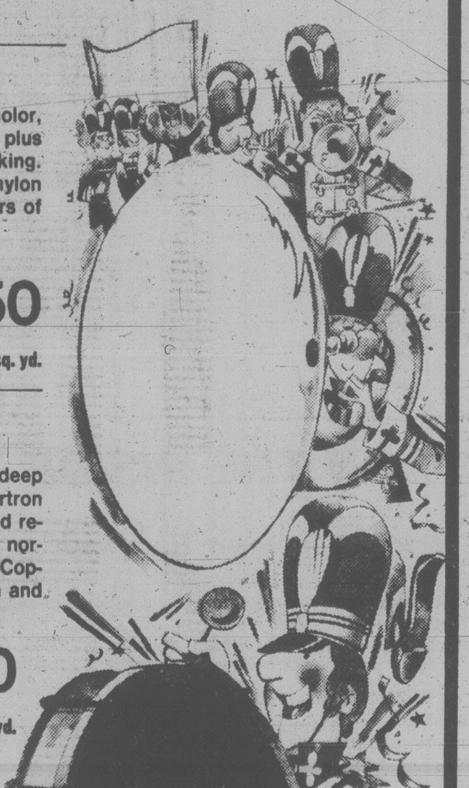

1929 1979
Jordans
50th
Anniversary

SALE

Jordans is celebrating with the most important carpet event in the country — the 50th Anniversary Sale. It's a once-in-a-lifetime opportunity to enjoy the luxury and comfort of Fashion Leader Carpets at very special sale prices. Don't miss this chance to save!

MELODY
Classic saxony made of durable heat-set 100% nylon yarns for longer wear and better looks. Three favourite colors to brighten your decor — Copper, Green, Lime.
$9 50 sq. yd.

NEW TRADITION
Great combination of color, texture and durability plus comfort core rubber backing. Multi-colored 100% nylon level loop pile gives years of wear.
$10 50 sq. yd.

MORNING SKY and SHADOWS
Luxurious duo-tone cut and loop textured "soft-to-the-touch" 100% nylon pile. Soil and static resistant. Subtle colorations add to style and beauty.
$11 50 sq. yd.

JUBILEE
Extravagant elegance in deep pile saxony plush. Fortron yarns stay handsome and resilient through years of normal wear. Scotchgard. Copper Sunset, Golden Coin and Golden Olive.
$15 50 sq. yd.

SOLITUDE
Beautifully elegant in any decor. 100% nylon saxony so dense footprints have a hard time showing. Scotchgarded for easy care and lasting good looks. Twelve attractive hues.
$17 50 sq. yd.

SKYE ISLE
Exciting contemporary multi-level look with muted tones. Distinctive and versatile for any decorating theme. Heat-set 100% nylon yarns resist soil and static. Eleven fashionable colors.
$19 50 sq. yd.

GUARANTEE OF SATISFACTION
Jordans have served Western Canadians with quality, value and integrity for 50 years. This is the only true measure of a guarantee.

BUDGET PLANS? Of course — just ask, or use your Chargex or Master-Charge.

3-2

Jordans

854 PANDORA
Parking at the rear
385-6746
Open Friday 'til 9

5th FLOOR
STANDARD FURNITURE
737 YATES ST.

3100 SHELBOURNE
Hillside Shopping Centre
595-1521
Open Wed., Thurs., Fri. 'til 9 p.m.

IN NANAIMO
151 Comox Road
753-5913

Finding the Clots In Government. . .

LONDON (Reuter) — All important leaders, including heads of state and royalty should undergo regular brain checks, a British nerve expert said today.

"We must . . . insist that there is regular and detailed medical surveillance of all those who take on themselves the tasks and powers of directing the lives of hundreds, thousands, millions," wrote Dr. William Gooddy in the *British Mwdical Journal*.

"The brains of every member of the House of Commons could be scanned in a month," said Dr. Gooddy, senior physician at the National Hospital for Nervous Diseases.

He advocated the use of new computerised brain scanners which can spot not only tumors and clots, but brain atrophy.

If the least lapse of a locomotive driver results in his being relegated to office work, "how much more important is proper medical scrutiny for, say, members of the cabinet, of the House of Lords and Commons, board members of great corporations, high court judges."

He also called for enforced retirement for those to whom such rules do not normally apply.

"What is there about what is left of the brains of princes of the realm and of the church, great officers of the law . . . statesmen and politicians that those who contain such remarkable organs should never have to retire?

"Why should it be different for neurosurgeons, locomotive drivers, airline captains and income tax inspectors?" he asked.

Dr. Gooddy added that "public life and history are full of instances of seriously ill men taking most important decisions, when they were clinically in no fit state to do so."

"Chamberlain had bowel cancer when he went to pit his wits against Hitler. At the Yalta Conference in 1945 the three leaders, Churchill, Roosevelt and Stalin, were all sick men, Roosevelt shortly to die," he said.

He added that doctors should campaign for medical surveillance for leaders the same way they campaign against smoking and for enforced use of seat belts and crash helmets.

people

Siamese Twin Dies That Sister May Live

PHILADELPHIA — Surgeons separated siamese twins in a court-ordered operation Thursday, taking the life of one so her sister could have the heart they shared since birth. The surviving infant, called **Baby A** since she was delivered first by caesarean birth on Feb. 20, was listed in critical condition. The six-hour operation at St. Christopher's Hospital for Children was performed by eight doctors, six nurses and three heart-pump technicians. "Twin B was sacrificed in order to save another life," Dr. **Laurence Somers**, the chief surgeon, told reporters an hour after the operation. "I'm quite optimistic. Twin A is doing as well as can be expected."

RICHARD

WASHINGTON — **Billy Carter** has been admitted to Bethesda Naval Medical Centre in suburban Maryland and is expected to be transferred to a private hospital later for treatment of alcohol abuse, *The Star* reported today. The newspaper said the president's brother entered the government facility Tuesday after arrangements were made by Rear Admiral **William Lukash**, the White House doctor.

KENNEDY

CAPE TOWN — A man who hid his knifed victim in a cemetery, who returned once to finish him off and then again to see if he was dead, was sentenced to death today, plus 10 years in prison. Judge **M. P. Baker** sentenced **Albert Cooper** to death because of the murder and then added the 10 years because Cooper stole his victim's socks.

REAGAN

LONDON — **Prince Charles** left today for Hong Kong on the first leg of a five-week tour tound the world, taking in Singapore, Australia and Canada. During his three days in Hong Kong the heir to the throne will inspect the 2nd King Edward VII's Own Gurkhas, of which he is colonel-in-chief. Charles, 31, will spend two days in Singapore before going on to Australia for the 150th anniversary celebrations of Western Australia, as well as four days of engagements in Canberra. He flies to Canada on March 28 to visit Vancouver, Yellowknife, in Northwest Territories, and Ottawa.

NEW HAVEN, Conn. — Senator **Edward Kennedy** appears to be the favorite to capture the Democratic Party's U.S. presidential nomination in 1980, pollster **Louis Harris** says. Harris also said Thursday night that public confidence in President **Jimmy Carter** is slipping so rapidly that the president may not seek re-election. Harris said former California governor **Ronald Reagan** looms as the favorite to capture the Republican nomination. If Kennedy ran against Reagan in the presidential election, the Massachusetts Democrat would win by 20 percentage points, Harris predicted.

SAN FRANCISCO — An out-of-court settlement was reached Thursday in a $7-million damage suit alleging that a San Francisco doctor botched a sex-change operation on transsexual waitress **Julie Phillips**. Lawyer **Melvin Belli**, who represents the 38-year-old red-haired waitress, said the settlement was "enough for psychiatric help for the rest of Julie's life and a new operation," once Miss Phillips is capable of undergoing it.

SPRINGFIELD, Ill. — The parents of a seven-year-old boy who was ticketed for jaywalking after he was hit by a car driven by an off-duty policeman have sued the city of Springfield and the ticketing officer for $920,000. "Whoever heard of ticketing a seven-year-old kid?" **Bryan Powell's** father, **Ronald**, said Thursday. The civil damage suit, filed Wednesday in state Circuit Court here, says that Patrolman **John Wilson** took steps who are not regularly a part of the legal process "to protect a fellow officer from civil liability."

TORONTO — **Keith Richard** of the Rolling Stones will play his court-ordered benefit for the blind, says **Paul Wasserman**, publicity spokesman for the rock guitarist. "I talked to Keith about 10 days ago and he's planning to meet his sentence happily," Wasserman said in a telephone interview Thursday. No date has been set for the concert, but Richards has just over six weeks left to meet the conditions of a probation order set by Judge **Lloyd Graburn** of York County court. Richard was charged early in 1977 with possession of heroin and possession for the purpose of trafficking. The trafficking charge was dropped when Richard pleaded guilty last Oct. 24 to simple possession. Judge Graburn ordered Richard to play the concert and continue treatment for heroin addiction.

B.M.W. DEMONSTRATOR
CLEARANCE

1978 530i — Rated "Road and Track" Best Luxury Sports Sedan.
Topaz brown metallic, sun roof, 4-speed transmission, air conditioning. Central Locking System. Blaupunkt. CR 200D, Coco Mats.
$2625 Below 1979 List Price
$18,950

1978 320i Automatic
Fjord blue metallic. Sun Roof, Coco Mats.
$1870 Below 1979 List Price
$12,600

Capital City Auto Ltd.
1750 Government Street
TEL.: 386-7508
dealer licence number 5066
BMW
2-18

EXCITING NEW SPRING ARRIVALS
AFFORDABLE SOFAS and CHAIRS

For Outstanding Comfort and Style
Three Groups at One Special Price

Crafted by Citation House, Colonial Contemporary, Traditional. Take your pick today and enjoy this superb values for years to come. We have sofas and chairs in the right style and color to fit your favourite decorating scheme right now and we are offering them in a price too good to pass up. A wide choice of fabrics to select from. Hardwood frame construction, excellent tailoring — it's all part of the Citation House craftmanship. Come in and pick yours out now.

Your Choice:
SOFA and MATCHING CHAIR ONLY
899.00
MATCHING LOVE SEATS AVAILABLE
439.00

A. Contemporary Sofa and Chair 899.00

B. Colonial Sofa and Chair 899.00

C. Traditional Sofa and Chair 899.00

MANY OTHERS TO CHOOSE FROM

See Our Great Selection of Chairs, Sofas, Loveseats in the Citation House Collection. For example:

* TRADE IN YOUR OLD FURNITURE
* FREE DELIVERY
* EASY CREDIT TERMS

D. Large Colonial high back Chesterfield Suite with pilow arm 999.00

E. Traditional 2-pce. Chesterfield Suite with stuffed back 999.00

STANDARD SF FURNITURE

Victoria Times

FRIDAY, MARCH 2, 1979

GORDON BELL
Managing Editor

COLIN McCULLOUGH
Publisher

BARBARA McLINTOCK
Editor

An Inheritance Squandered

Recent blows to American prestige abroad and the Carter administration's apparent powerlessness in the face of so many international crises have crystallized a debate about American foreign policy that has been carried on intermittently ever since the Vietnam debacle seriously shook America's sense of superiority.

"Feeling Helpless" was the headline in a newsmagazine article which enumerated a long list of international humiliations.

Not since the American rout in Vietnam has there been such a period of anguished soul-searching in the U.S. foreign policy establishment.

The Republican party's national committee on Thursday issued a critique of Carter's decisions on foreign policy and national defence, claiming the president has placed the U.S. "in a more perilous position than it has faced since 1941." It is perhaps more notable for its wild and intemperate accusations, but its summary of Carter's perceived failures is nonetheless politically damaging:

"America's reliability as an ally is in doubt, our military defences are becoming less capable of maintaining peace every year, our international economic strength is rapidly deteriorating, our position in some of the most vital regions of the world is crumbling."

And further: "Once again we witness a Chamberlain-like government's fervent hopes that a dictatorship's good behavior will compensate for its own inadequacy. Yet these hopes are based more on an obstinate denial of unpleasant facts than honest and realistic evaluation of the Soviet buildup, interventionism and expansion of control."

The Republicans, of course, focus their criticism of Carter on his refusal to lift restrictions on defence spending, but they echo the uneasy feelings of many Americans who perceive that Carter's reliance on smiles and good will and enlightened self-interest in the conduct of foreign policy is not working. Too often has he let the U.S. be kicked around by third-rate countries in his desire to ingratiate America with everyone. He has refused to "get tough" with those who would spit on the U.S. flag. Never mind the basic common sense of refraining from sending the marines in to rescue Americans in Iran; discretion may be the better part of valor, but it hasn't done much for the country's international image.

So the common argument goes, but one who has taken a longer view of American foreign policy is Lewis Lapham, editor of *Harper's* magazine. In a perceptive article on American foreign policy, he compares the U.S. to a rake who has squandered his inheritance, flitting from one interest to another, breaking long-established commitments, ingratiating himself with fleeting figures.

The U.S. is rather far from being a "pitiful, helpless giant," in Richard Nixon's self-pitying phrase. Its arsenal is filled with weapons of immense destructive capability and its president is truly the most powerful man in the world, able to order quick and deathly retribution far more easily than the committee of old men who run the Kremlin.

But as a nation, it has lost its moorings. The philosophical direction of its foreign policy has turned cynical and tired. In Lapham's words, the people who form American foreign policy "misunderstand the strength of the American idea" — the fact that its bill of rights and constitution "give practical meaning to the possibilities of human aspiration."

It is what attracted Solzhenitsyn, for all his gloomy fault-finding with the west, and what brought Europe's huddled masses across the Atlantic in the years before the First World War. America's foreign policy mandarins underestimate its powerful possibilities as a force for good in the world.

Realpolitik dictates relations with other countries not quite so careful in their regard for personal liberties, but to quote Lapham again: "Dealing with such people is a different thing from enthusing about them with the adulation of gossip columnists."

A nation's foreign policy ought to promote ties with those forces in the world which promote the common good of mankind. Sadly, the present debate in the U.S. shows no sign of harking back to these important first principles.

A 'Must See'

An important but generally not very well known scientific establishment in Victoria is celebrating its 10th anniversary this year with a three-day open house.

The Pacific Forest Research Centre on Burnside Road is welcoming the public with special displays on its fascinating research projects into trees — what kills them, makes them grow bigger, how to get more wood out of them. The centre's research scientists are looking into areas as varied as the damage caused by the spruce budworm, how logging affects rainfall runoff and fish, naturally-occurring fungi that attack tree pests and safe, biodegradable pesticides made from soap.

Of special interest to Victorians who have watched valued fruit and shade trees stripped each spring by the winter moth is the lab's co-ordination of a project which will send parasitical flies and wasps after the little green worms.

A visit to the forest research centre — open tonight until 9 p.m. and all day Saturday — is an eye-opener. When you realize that trees are fully half of B.C.'s economy, it's also a definite "must see."

RICHARD GWYN

NEB Report: Gassy Politics

OTTAWA — As an election slogan, "Twenty-Five A Four is the Law," doesn't quite have the zing of "Fifty-Four Forty or Fight," say. Stick around, though, because you soon may be hearing that phrase hurled down from political platforms and across our airwaves.

The nub of hard news in the report *Canadian Natural Gas: Supply and Requirements*, issued by the National Energy board Wednesday, is that the NEB thinks we have more gas than we thought we had a few years back.

After sharpening its pencils and after giving its computers a fresh kick, the board now concludes that we have a "surplus" of two trillion cubic feet of gas, over and above the amount we need to prevent ourselves from freezing in the dark. The board reckons we can export this surplus, and earn ourselves about $4.3 billion at today's prices.

No Gas Bubble

The amounts look large. In fact, they aren't. After an eight-year freeze on new export permits, industry spokesmen had asked to be allowed to sell two to three times as much south of the border as the board proposes. The project to "pre-build" the southern portion of the proposed Alaska Highway gas pipeline will be in jeopardy because the NEB's estimated two trillion cubic feet surplus is less than the volume needed to finance the project.

In fact, the board has pricked the industry's much-touted "gas bubble." Despite all the talk of new discoveries in the Deep Basin that straddles Alberta and British Columbia, the board has upped its estimate of proven gas reserves by just 10 per cent. Decreased demand, because of conservation and a slack economy, has contributed as much to the improvement in our gas position as has increased supply, the board calculates.

Hwere we come to the nub of political news in the report. Even the board's modest two trillion cubic feet surplus of gas exists more on paper than it does in the ground.

At present, 25-A-4 is the law. This means that a "surplus" available for export, exists only when gas reserves are known to meet all Canadian requirements at the rate of 25 times the amount of gas that Canadians will use in four years time.

This definition, if applied to the supply and demand projections set out in the report, would reduce the supposed two trillion cubic feet "surplus" to zero.

How then, did the board discover its "surplus?" Simply. The board discovered a new definition of surplus. This definition, as set out in the report, changes the rule of 25-A-4 to 25-A-1, meaning 25 times Canada's gas demand today (or year one). Since the demand for gas is less today than it will be in four years' time, the new rule creates a mathematical "surplus" at the cost of hastening the day when Canadians may run short of gas — as early as 1992 by the board's own reckoning.

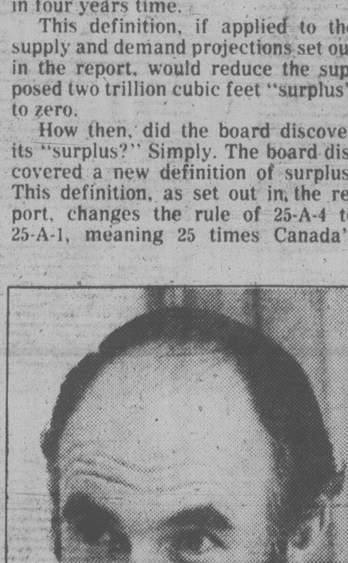

ALASTAIR GILLESPIE
. . . wants a pipeline

To the board's method, there is more than madness. It is attempting the near impossible task of trying to please everyone at once. The public, which no longer believes that anyone — the board, the industry, the government — knows what our oil and gas reserves really are. The industry, which believes firmly that extra export sales will generate funds for new exploration that will lead in turn to new discoveries. The government, which believe that exports will be good for the dollar, but which believes at the same time that unjustified exports could do it political harm.

The Trudeau government's task of trying to please everyone is the same as the energy board's, but multiplied.

The government would love dearly to make energy a major election issue. Just as dearly, it would love to approve new gas exports that would prop up the dollar. But it would hate to stir up a nationalist backlash, least of all where it would be most likely to happen, in Toronto the "soft."

The cabinet met Thursday to consider the NEB's report. Its first problem will be to decide whether 25-A-4 should remain the law, in which case the claimed "surplus" disappears, or whether to accept the new 25-A-1 rule, in which case the nationalists will get restless.

Wobbly Economics

The cabinet's second agenda item will be to choose between saving the dollar, which means gas exports, and saving the country, which means going ahead with Energy Minister Alistair Gillespie's plan for a new pipeline to carry western gas through Quebec to the maritimes. The board hasn't really confirmed that we enjoy a large enough surplus of gas to both export more and to sell more to ourselves in the east.

The cabinet's last agenda item will be decided whether, even if we do really have a surplus available for export, the U.S. really wants to buy it. Our export price of $2.16 a cubic foot compares with domestic U.S. prices of $1.79 at the maximum. The U.S. has its own short-run gas surplus which is a key reason, the wobbly economics of the project aside, why the Alaska Highway gas pipeline is in so much trouble.

Are you really sure, Sir/Madam, you would like your son/daughter to grow up to be a cabinet minister?

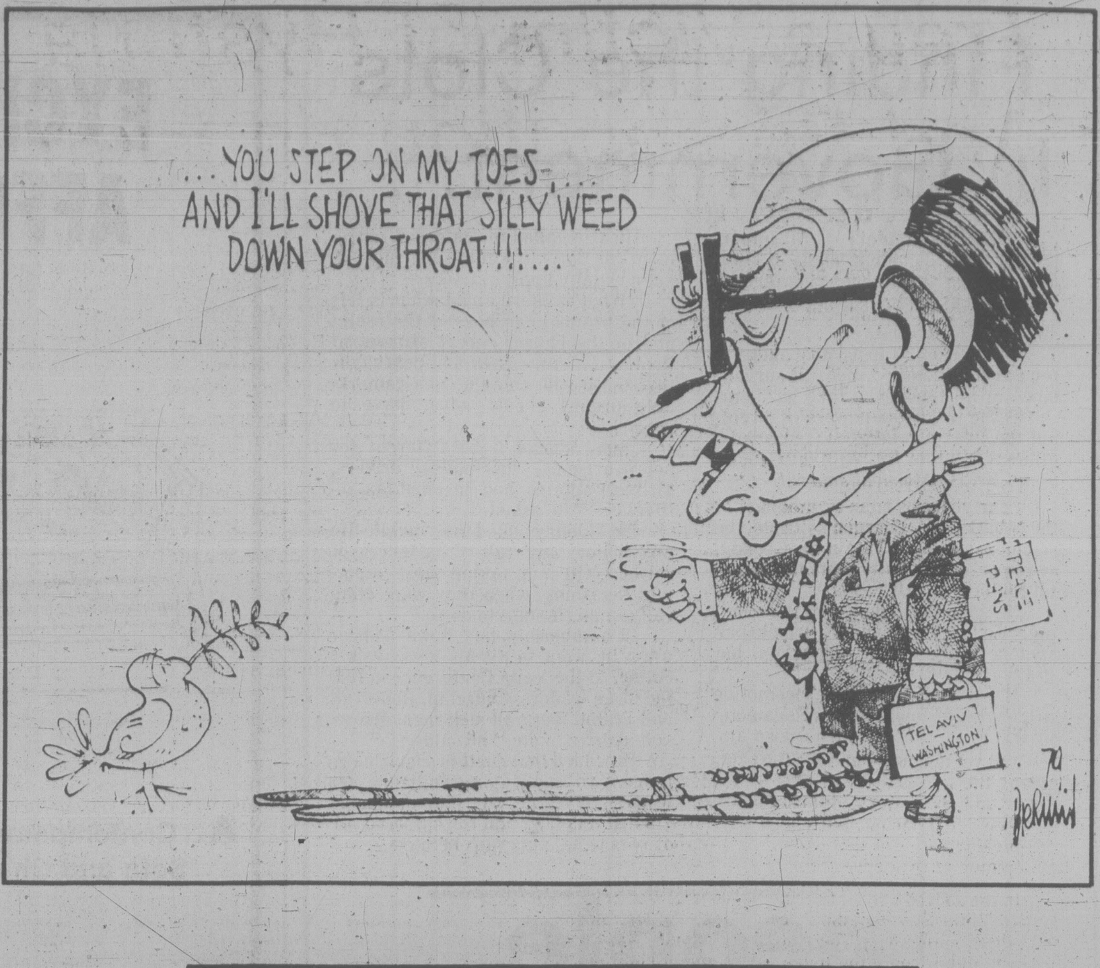

letters

The Real Enemy

The article published in your paper Feb. 14 entitled Is U.S. Preparing to Wage Atom War? and the front-page headline Feb. 17, Vietnam Invaded by China, have inspired me to write a few lines.

As the U.S. is the leading imperialist capitalist nation of the world today, that pressures others by various means to fall in line with their policies. They provide the power for international monopoly interests to manage world affairs for the benefit of the wealthy capitalist class. In this light then, it is not just the U.S. that is preparing to wage war, it is also the other nations, of which Canada is a main one, spending billions of dollars on NATO and NORAD for capitalism's drive for war, power and profits.

To maintain and increase their world power and the huge fortunes of the rich, those in control of the world capitalist monopoly system are prepared to go to any length even though their own people will have to pay for their action in labor, sweat, sacrifice, blood and tears for years to come. The monopoly capitalist control centre is staffed with specialists trained to use every manner of evil things — lies, racism, terrorism, prejudice, discrimination, etc. etc., while cloaking themselves falsely with purity and righteousness. Through such, we experienced the rise of fascism and the Second World War. Again they are attempting to manoeuvre nations to start another war.

Loving embraces have just been made by the U.S. and China — China trying behind the scenes to replace the U.S. as the world dominant power, and the U.S. hoping to use China to war against the true socialist world.

End war. Use the United Nations to disarm the world. — D. Frankham, 304 Burnside East.

Jubilee Replies

When the members of the active medical staff of Royal Jubilee Hospital placed an advertisement in your paper regarding deterioration of patient care in December of last year, we appealed to the minister of health to provide funds to rectify the situation. Instead, there has been an intermittent public debate on this and related topics, culminating in a letter from Health Minister Robert McClelland on Feb. 21 in the *Times* (Hospitals No Sacred Cow).

The implications of some of the points he raised in that letter cannot go unchallenged. The minister quotes an outdated prediction that by the century's end, 25 per cent of the gross national product will be devoted to health care. The last available figure actually shows that only 7.1 per cent is spent this way, and the index has been stable for eight years. It seems that a vigorous program of cost-cutting is not justifiable on these grounds.

While it is true that any organization can, by vigorous attention to operating efficiencies procure more savings, such manipulations and adjustments can account for only a small fraction of the discrepancy between the stated hospital budgets and the constraints the government intends to impose.

Cuts in services in line with government policy, introduced abruptly, could not fail to impair our present structure of ethics, expertise and educational processes. Dub these "sacred cows" if you will, but risk thereby a fall in confidence in the operation of these essential services. The role of acute hospitals as referral centres has gained acceptance and support by citizens of a wide area of Vancouver Island and at all levels of government. This role is costly, but essential too.

The minister has commented on a report linking the doctors' strike in Los Angeles with a fall in the death rate. He is apparently unaware that the conclusions drawn there have not stood up to further scrutiny. A more valid interpretation is that death rates from elective surgery are bound to fall if no elective surgery is done. By his comment, the minister has dismissed all the efforts of quality control that are the hallmark of this city's hospitals' medical organizations.

The standards of medical and surgical review at Royal Jubilee Hospital gained immediate acceptance by the Canadian Council on Hospital Accreditation. Similar professional standards are now being established for other hospitals throughout the country.

In his commitment to his ministry, Mr. McClelland has earned the respect of the medical community, and his record for initiating hospital construction is well known. It is therefore a paradox that his government finds itself unable to finance adequately the running of existing institutions.

There is evidently a gap in understanding of each other's position that further public debate may only serve to widen. Hospital boards have a dual responsibility — to maintain the highest possible quality of health care on the one hand, and to balance the books on the other. This appears at the moment to be an insoluble dilemma. With commitment, sensitivity and good will on all sides, it could be resolved. It must be resolved. Let us get down to it. — Elinor D. U. Powell, MD, Chief of Medical Staff, Royal Jubilee Hospital.

Condemn War

The debate about a new or revised Canadian constitution has centered around the relations between federal and provincial governments within Canada and a new bill of rights. However, the scope of the debate should be broadened.

As the BNA Act, the written part of our constitution, is 112 years old, revisions should foresee the needs of the future world, when communications will make all the world's people much closer neighbors — unless the weapons of war should annihilate us before there is a chance to plan and enjoy the future.

I support the World Federalists of Canada in their view that the constitution should condemn war as a means of settling disputes, ban weapons of mass destruction in Canada and accept compulsory jurisdiction of the International Court of Justice.

The present constitutions of Japan, Germany, India, Italy and others contain clauses limiting their sovereignty. Canada should declare its willingness to transfer by legislation certain powers to a world body, such as the United Nations, when such actions further peace and justice.

In addition the preamble to our constitution should contain an inspiring statement about our individual responsibilities, both as national and as world citizens. If Canada is to survive the next hundred years in a turbulent world, future citizens could then look back and say this was our country's greatest contribution towards humanity. — Ida G. Weisse, 666 Wagar Avenue.

Wash Trading

How are people in B.C. allowed to publish statements in the press and television on finances of promotions and corporations with no apparent controls?

A short time ago statements and declarations of a gold find in the Queen Charlotte Islands of $2 billion ore body with no professional proof, or "length of ore body," what type of rock formation, the dip of the mineralized zone, where and how the 20 drilled holes intersected the zone, the wealth there and approved assay results for each hole. I always thought selling shares on the market without this amounted to the term of wash trading especially when the ore value was refuted by the stock exchange.

Now we have the representatives of the B.C. Resources Investment Corporation stating that a $15 million profit is probable, at a time when Mr. Bennett is giving away shares as an election ploy. At the end of 12 months an excuse could easily be found for the profit to drop to $5 million which is not much on an issue of at least 15 million shares. Where is our security commission? — George Lewis, 2379 McNeill Avenue.

For the Children

On behalf of just about one billion young people out there in the world, heartfelt thanks for both the editorial of Feb. 7 (Year of the Child) and for the Editor's Notebook (Children Want to Help the Poor and Hungry) Feb. 17.

We are reminded that in Canada last Halloween our children collected $1.2 million for UNICEF's work for children in the poorest countries of the world. Now, thousands of children and adults close to them are joining in support of the International Year of the Child, learning about young people and their needs, caring about their rights. A class from Galiano Island have written of their desire to help. Brownies and Guides across Canada are making donations to clean water projects. In Victoria a group of students have created the Victoria IYC youth committee and are working on several projects for young people. All of these reflect the spirit and the purpose of the year which is to re-affirm the world's concern for its children as expressed in the Declaration of the Rights of the Child of 1959.

To the children of Galiano Elementary School and to anyone else who wishes to play their part this year, we'd like to suggest a contribution of one dollar for each happy, cared-for child in each family to UNICEF. In Victoria the address is: P.O. Box 5212, Postal Station B, 1625 Fort Street, Victoria, B.C., V8R 6N4. If this gesture of appreciation and concern was encouraged clear across Canada, how many sad faces might be made to smile clear across the world. — Victoria UNICEF Committee.

Water! Water!

I have always wondered about the ethics of flower counting: does one "count" each of several hundred blossoms on a jasmine branch against the house wall? Each individual blossom in a wallflower head of bloom?

Leaving that aside: if the arms and eyes of the Chamber of Commerce, et al, truly loved bloom and greenery, they would have mobilized a fall, winter and spring campaign to water the countless costly shrubs and smaller plants which languish in the dustbowls of expensive planters in front of shop windows or recessed into the entrances of restaurants. Even in "normal" rainy winters, unlike the last two dry ones, these neglected wastelands need attention, as overhead building eaves and shop awnings keep the rain from the planters.

Experiment has shown that shop clerks or cashiers display not the slightest interest if one advises "the plants outside your door are drying in a dust-bowl. Couldn't you water them?"

These arid spaces could be full of blooming crocus, hyacinths, daffodils, and live shrubs about to burst into rhododendron masses, or camelia blossom.

Water! Water! And then claim to be a flowering city. — Mrs. Claire McAllister, 302-118 Croft Street.

VICTORIA TIMES, established 1884 is published every afternoon except Sunday by the Times Publishers, 2621 Douglas Street, Victoria, B.C. V8W 2N4, a division of FP Publications (Western) Limited. Second class mail registration No. 0625. All undelivered copies and notices of change of address to be sent to the above address. The Canadian Press is exclusively entitled to reprint the local news published herein.

Treu a Victim of Hysteria And Persecution on High

By GEORGE BAIN

OTTAWA — The unanimous decision of three justices of the Quebec Court of Appeals has removed the threat of two years in prison that was hanging over Peter Treu's head, but it hasn't disposed of the questions.

The whole Treu affair has stunk to high heaven of persecution, hysteria in places where cool decisions are supposed to be made, and simple stupidity — and if, in the end, the main blame for the bad odor can be laid to stupidity, all responsible will have gotten off lightly.

Treu, a Montreal engineer, and one of the designers in the early Sixties of an aircraft ground control system for NATO, was charged with continuing to have in his possession classified engineering papers when he no longer needed them — a point never accepted by Treu, incidentally.

It was suggested he came into possession of them improperly. It was never suggested he did anything improper with them. It was never suggested he was a security risk — as attested to by the fact that he continued, even into the time when he was on trial, to perform contracts for NATO.

And yet the police and the Crown, which in this case means the government of Pierre Trudeau, spent two years and an estimated $400,000 to investigate, try and convict Treu on two charges related to a very technical violation of secrecy at worst — and not now, in the opinion of the appeal court, even that.

In the sacred name of security, the trial was held in secret. Witnesses even didn't get to hear the testimony of other witnesses. The judgment itself was not given in public, only the judge's subsequent comments on sentencing — and then Treu was enjoined not to talk to the press.

Why?

Partly because we have on the books an Official Secrets Act which, among other idiocies, provides for secret trials — and because, when there are such laws on the books they tend to get used.

Partly because in the ministries of Justice and Solicitor-General for the relevant period — onward from 1975 — we have not been very well served.

Partly because this government has a preoccupation with secrecy and security amounting to a mild derangement.

Partly because someone, and eventually some ones, got a bee in their bonnet about Treu and his small store of engineering papers — some of which he'd written himself — and pushed the investigation to such lengths, in time and money, that there couldn't be any letting go short of a conviction.

Partly, when it got to that, because a new judge allowed himself to be awed by the rich stuff of official secrecy and international security served up by the prosecution — which, it is worth remembering is instructed in the end by its client, which reposes right here in Ottawa.

Partly — largely — because a supposed Chinese Connection, an effort by Treu and some associates to sell civilian airport technology to India, Pakistan and China, was used to create a sinister atmosphere prejudicial to the accused.

The Chinese Connection, when I looked into it last spring, along with the rest of the Treu affair, struck me as being incapable of standing the light of day — as evidently it did U.S. authorities, for the key man in the scheme, a New York lawyer with whom I talked at length, said his own government had evinced not the slightest interest.

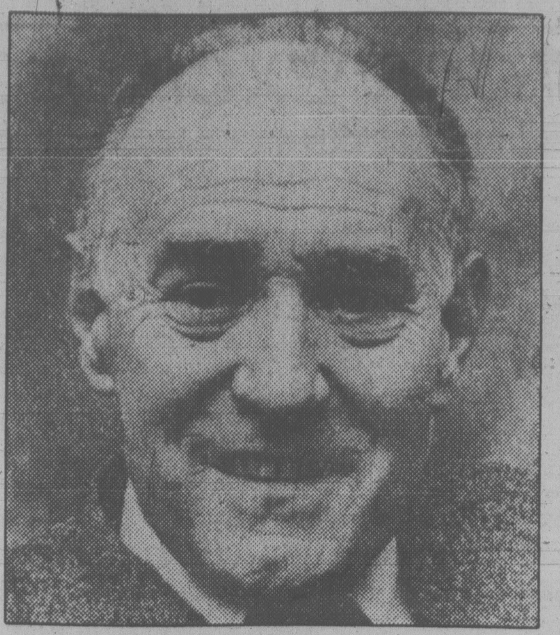

PETER TREU . . . deserves compensation

When this thing started, four years ago, Treu had a business. He doesn't any more because he couldn't keep up with it and with the more pressing business of staying out of jail. He does have a job waiting. He also has, he told me on the phone, $15,000 in legal costs to settle.

Gerald Baldwin (PC, Peace River), who has been deeply involved with the Treu case, says the government should assume the legal fees, on compassionate grounds if no other. Perhaps that can be done, perhaps not; there can't be much question that, given the peculiar circumstances of the case, it would be warranted.

Toronto Star

Drug Tests Take a Toll

ATLAS WORLD PRESS REVIEW

A hard-hitting article entitled "Experiment Successful, Patient Dead," in the weekly *Der Spiegel* of Hamburg attacks the West German pharmaceutical industry for "testing of new drugs, sometimes with fatal results, and frequently with no medicinal value."

"The tested persons," says the magazine, "are seldom fully informed about the risks that may aggravate their sickness; and research results read as if written by Frankenstein's students. A law professor accuses the testers of criminal action. His charge: 'premeditated murder'."

Der Spiegel condemns German experimentation on human beings, saying that although "legal limits are set for acceptable experiments on human beings since the 1947 trial of the concentration camp physicians . . . in reality not even patient tests with fatal effects are unusual in West Germany . . ."

Remedy Intentionally Denied

The magazine cites one dramatic case: "For three years the calendar decided the life and death of thousands of patients in thirty-one West German hospitals. North Germans taken to clinics with traumatic shock on odd-numbered days — 1,909 patients all told — were particularly unlucky, as a promising, life-saving remedy was intentionally denied them. Patients on even-numbered days, on the other hand, were lucky in their misfortune. These patients — a total of 1,962 — were given . . . the drug 'Trasylol' . . .

"In the patient group treated within thirty minutes after the accident on odd-numbered days, 14.5 per cent of the test patients died, while on even-numbered days the rate was . . . 10.6 per cent among the patients treated with Trasylol." A difference of sixty-nine deaths.

Der Spiegel charges that while the test "provided little new insight to medical scientists, it furnished (the manufacturer) with new propaganda pitches. It was proved, as expected . . . that withholding the medicine increased mortality . . ."

Observes *Der Spiegel*, "Human victims and tests with humans are daily occurrences in university clinics and hospitals in West Germany . . . These tests offer profitable business to physicians and medical laboratories alike. Physicians . . . cannot resist the temptation of test fees from pharmaceutical firms."

According to Prof. Martin Fincke, a criminologist writing in the *German Medical Journal*, criminal action is justified when it can be shown that a new drug which could have saved lives is withheld from patients in a controlled test.

Der Spiegel concludes, "While Britain and the U.S. require approval of the authorities for experiments, the West German law contains no such provisions. Tests on human beings may be undertaken even when experiments on animals make these appear unjustified."

'The West Can Do Nothing to Help Us'

MARK FRANKLAND
London Observer

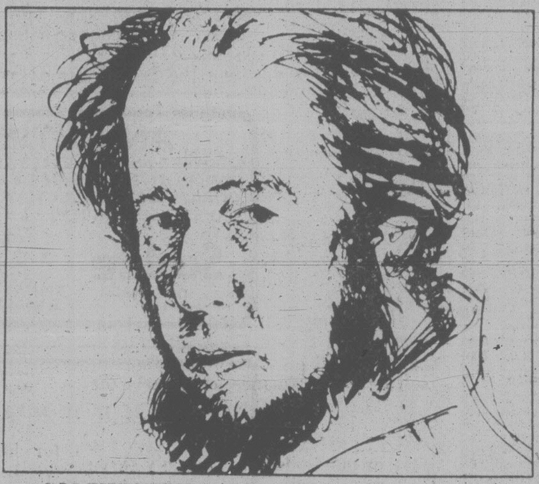

SOLZHENITSYN . . . attacks fellow emigres

The Russian writer Alexander Solzhenitsyn chose the fifth anniversary of his expulsion from the Soviet Union to send a message of guarded optimism to his fellow countrymen last week.

In a rare interview, broadcast by the BBC Russian Service, Solzhenitsyn renewed his attack on favorite targets — the "materialist" West and the Soviet leadership among them — but declared that spiritually Russia has already defeated Communism.

"We have stood out for sixty years and not been infected by it. There has been nothing like that ideological triumph, that massive capture of souls that Lenin and Trotsky talked of and counted on. Already we are mentally free of them."

The interview confirms the impression of Solzhenitsyn as a man whose life and work is now all of one piece. What may at first sight seem unnconnected observations turn out on closer inspection to be branches of one great moral and mental tree. One may not like all of it but it is an awesome sight.

Solzhenitsyn began the broadcast by attacking his fellow Russian emigres. Arguing that he is not a true emigre himself because he took no "spiritual decision" to leave his country, he reminded those who did leave voluntarily that this greatly diminished their right "to judge and influence the fate of the country" they had abandoned.

"The vast majority" of them, he said, "simply left to lead a better life; they were indifferent to the country they were leaving."

He singled out for special criticism two politically active groups among Soviet emigres. There were those who asked the West to support their human rights campaign. But, "Heavens, what can the West do to help us! What can it do — they should be saving themselves!"

This group believed against the evidence of modern Russian history that liberal democracy offered a solution. "They simply want to repeat the February Revolution (in 1917 when the Tsar was removed and a shaky liberal Provisional Government installed) — and that means ruin."

The second and "dangerous" group were those who claimed to be "interpreters and explainers" of the Soviet Union to the West. They told the West what it wanted to hear but at the same time "their conclusions are always extremely useful for the Communist regime in the USSR."

Their message, according to Solzshenitsyn, is that while the West can deal with Soviet Communism, "a Russian national renaissance, even the national existence of the Russian people, is the greatest danger for the West."

The clue to Solzhenitsyn's thought lies in the immense project he is now working on in his isolated house in the woods of Vermont. This is a series of historical novels under the general title of *The Red Wheel*, which will be a sequel to his book *August 1914*.

These novels deal with the February Revolution, which Solzhenitsyn sees as the turning point in modern Russian and indeed Western history.

"The lessons of the February Revolution," he said in the interview, "are of worldwide significance . . . The way in which our Russian liberals and socialists gave way to the Communists — this has been repeated on a worldwide scale since those days; the only difference is that the process has been spread out over several generations."

For Solzhenitsyn the makers of the February Revolution were just as guilty as the Communists of denying the Russian spiritual tradition that is above all embodied in the Orthodox Church. The West, sharing the same intellectual traditions of "materialism and atheism" as the Communists, lacks spirituality of its own and ignores, when it is not scared by, that of Russia.

It is this Russian spirituality that Solzshenitsyn has explored, either openly or implicitly, in almost all his works from his first short stories to his history of the Gulag Archipelago. He now speaks as no less than a prophet of a new Russian *spiritual* revolution which he insists will affect the world.

The interview contains some typically wild criticisms. "Almost all" American intellectuals "live and breathe" socialism and Communism. It took "brilliant Western scholarship" 55 years to discover the existence of Soviet forced labor camps, and so on. But intolerance and wildness are not unusual in visionaries, never the most comfortable of people.

The Silk Hair Shirt

russell baker

Scarcely a day passes this political season without the spectacle of some statesman threatening to introduce us to "austerity." Since catchwords like this don't normally seize a politician's fancy unless he thinks they will help his next campaign, we can only conclude that our leaders detect a great continental yearning for "austerity."

Why anyone should clamor for such a policy is an impenetrable mystery to those who have experienced austerity. Having lived for a while in postwar England under the austerity policy then designed to save Britain from collapse, I do not find it a fetching prospect here.

In fact, the present craving for this particular hair shirt can only be explained by assuming either that Americans don't know what austerity is or that when they say "austerity," they don't really mean austerity.

* * *

In Britain the austerity was austere. Meat was rationed, for example, as late as 1952. So was candy. To hold down luxury consumer purchases, a 27½ per cent sales tax was levied on most of the goods that Americans regard as household necessities.

Currency controls were strictly enforced to prevent the kind of money hemorrhage abroad that the United States is now suffering because of a ravenous appetite for oil. Thus a British traveller in 1953 could take only $70 in currency out of the country.

Wages were so depressed that a 3-cent tip was sufficient to get a smile from the waitress in the tea shop. Heating fuel was either unavailable or so expensive that on winter evenings when you went to a restaurant you often kept your overcoat on throughout the meal.

The exorbitant price of gasoline troubled very few since the price of cars put them beyond the common reach. Having custody of a company-owned 4-cylinder, 12-horsepower Ford Anglia made me a rich American among British colleagues.

On one occasion, transporting a baron in the back seat, this machine was unable to carry a combined weight up a fairly steep hill in forward gear, which necessitated turning it around, putting it into reverse and going up baron-first. Such was luxury under austerity and his lordship did not seem the least disturbed. In fact, he was grateful for the ride.

That was austerity, and it did not make the heart leap. One consolation, however, was that everybody seemed to be in the austerity boat together. Oh, there were the usual smart operators who had chauffeured limousines parked outside the Savoy. The operators will be with us always. But they were a noticeably small minority, not the great herded masses so ubiquitous in places like Washington and New York that we often seem to be a nation of operators.

* * *

It is doubtful that our statesmen now talking about "austerity" have anything very austere in mind. Even a modest austerity program would require gasoline rationing, wage and price controls and prohibitive taxes on foreign imports, and these, as President Carter and almost every other authority figure in the country have told us repeatedly, are not what they have in mind at all, not at all.

A modest proposal to add 2 cents to the gasoline tax in the last Congress raised such uproar from the motoring public that it was strangled without a peep. So much for the public desire for austerity.

This is not to say that the sound of "austerity" issuing from political bell-clappers will not continue to charm the cunning voter. The word itself evokes those images of Puritan rigor that most of us find so becoming in ourselves and so lacking in the broad generality of our fellow citizens.

This gives the word a forcefulness useful for supporting the belief that a lot of people — not including us — have been rooting lasciviously in the public trough and deserve to be brought to their senses with a kick in the snout.

* * *

The "austerity" being contemplated by all our multitude of governments this season seems to be highly discriminatory. Some people are going to get a fuller taste of it than others, and some people, of course, are going to be exempt from it altogether.

In short, "austerity" is going to be very much like the tax law. A splendid thing in principle, to be sure, but in practice a disagreeable institution under which everyone with heavy political muscle is entitled to most-favored-citizen treatment.

As we already see in New York City and in the president's budget, the biggest doses of "austerity" will probably be served to those whose lives are already most austere. Not many barons will find themselves on this trip going up the hill in reverse.

New York Times

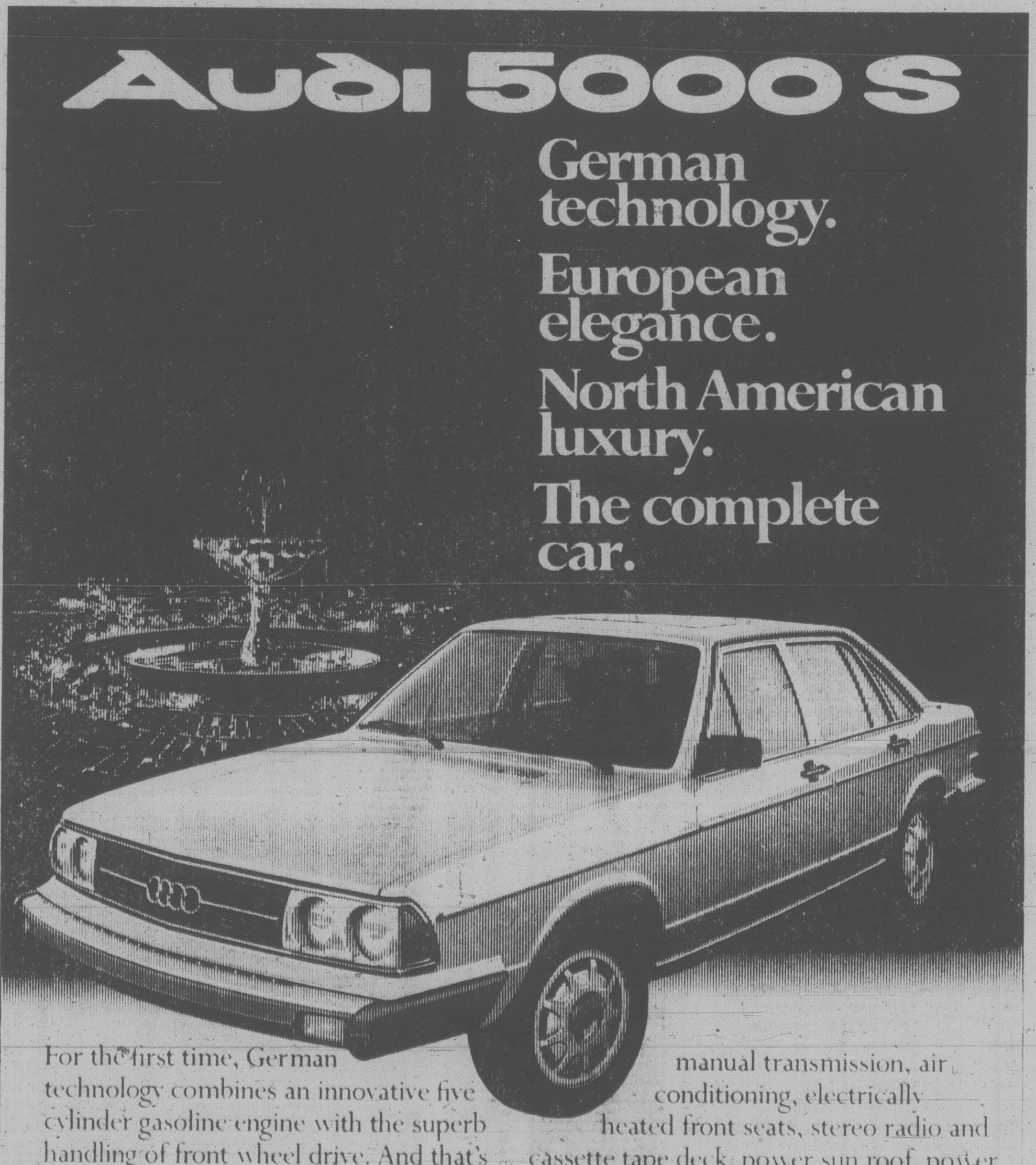

For the first time, German technology combines an innovative five cylinder gasoline engine with the superb handling of front wheel drive. And that's just the beginning of a unique driving experience.

The Audi 5000 S is a complete car. It totally integrates many North American luxury features into the elegance of European styling. Automatic or 5-speed manual transmission, air conditioning, electrically heated front seats, stereo radio and cassette tape deck, power sun roof, power windows, power door locks, power assist steering, and many, many more.

Visit us and experience the perfect blend of North America and Europe.

AUDI

DOUGLAS VOLKSWAGEN LTD.
SALES—LEASE—PARTS—SERVICE
3329 DOUGLAS ST. 388-5466
Dealer Licence Number 00341A

TORONTO STOCK EXCHANGE TRADING

Distributed by CP
Toronto Stock Exchange—Mar. 2

Quotations in cents unless marked $. z—Odd lot, xd—Ex-dividend, xr—Ex- rights, xw—Ex-warrants. Net change is from previous board-lot closing sale.

Stock	Sales	High	Low	1:40 p.m.	Net Ch'ge
A and B					
A.G.F.M	3200	305	305	305	
Abacus	5773	325	310	325	+10
Abitibi	7155	$18⅞	18½	18¾	+½
Abitbi 10	100	$54¾	54¾	54¾	+⅛
Action Trd	z100	95	95	95	
Adanac M	4900	198	192	195	+5
Afton Min	700	$18	18	18	
Agnico E	2800	$6⅝	6⅜	6⅜	−¼
Agra Ind A	100	$6⅞	6⅞	6⅞	−⅛
Albany	12000	63	62	63	+1
Alt Energy	1360	$20⅞	20¾	20⅞	+⅛
Alta Gas A	18425	$17	16¾	16¾	−⅛
Alta G 9.76	360	$27⅝	27½	27½	
Alta G 6⅜	2525	$25¼	24⅞	25⅛	
Alcan	15944	$42¼	41⅞	41⅞	−⅜
Algoma St	469	$27½	27¼	27¼	
All-Can B	2700	$8⅛	8⅛	8⅛	
Allarco Dv	130	$37	37	37	−1
Am Bonza	5739	$22⅛	21⅞	22	+¼
Am Larder	7300	40	39½	40	+1
Am Eagle	5800	253	250	250	−3
Am Leduc	3100	28	28	28	
Andres W A	1300	$15	14¾	14⅞	−⅛
Andres W B	300	$14⅞	14½	14½	−⅜
Ang U Dev	1000	365	365	365	
Aquitaine	2034	$27	26½	27	+½
Asamera	9350	$19	18¾	18⅞	
Asbestos	z67	$47¾	47¾	47¾	
Atco A	5230	$19⅜	19¼	19¼	−⅛
Atlas Yk	7300	69	66	66	−2
Ato Hard A	30000	$11¼	11⅛	11⅛	+⅛
BC Sugar A	100	$30	30	30	+½
BP Can	1910	$24	23⅝	24	+⅜
Banister C	600	$10¼	10⅛	10⅛	−⅛
Bank Mtl	14060	$25	24⅛	24¼	−¾
Bank N S	8989	$24½	24⅛	24⅛	
Bk NSr	588328	34	31½	32	−2
Bankeno	1000	232	232	232	+2
B Cdn Nat	800	$16⅜	16⅛	16⅛	
Barex	4000	8½	8	8	−½
Bartaco	500	275	275	275	
Bary Expl	3900	109	109	109	
Baton B	500	$13⅜	13⅜	13⅜	−⅜
Bell Canad	4142	$64⅛	64	64	
Bell A pr	z8	$63¼	63¼	63¼	
Bell C pr	100	$30⅛	30⅛	30⅛	−¼
Bell 1.96	200	$26⅝	26⅝	26⅝	
Blakwod A	600	$5¼	5¼	5¼	
Bombr	z76	$10½	10½	10½	
Bonza O	7500	$5⅜	5¼	5⅜	
Border C	1400	355	350	355	−5
Bovis Cor	2500	69	66	66	
Bow Valy	13925	$25½	24	24⅝	−¾
Bralor Res	500	$10½	10½	10½	
Bramalea	2750	$17	16⅞	17	−⅛
Brscn A	130631	$22	21¼	22	+¾
Brscn 8½	400	$28¼	28¼	28¼	+¼
Brenda M	2600	$17¾	17¾	17¾	
Bright A	z50	$15¾	15¾	15¾	
Brinco	6025	$8½	8¼	8⅜	−⅛
Br Am Bnk	z60	$38¾	38¾	38¾	
BCFP	1500	$20½	20½	20½	−⅛
BCFP pr	150	$42	42	42	+1⅛
BC Pack B	3400	$80	80	80	−2
BC Phone	962	$17⅞	17⅞	17⅞	
BCPh 4¾ p	z50	$58	58	58	
Broul Reef	1000	43	43	43	+3
Brunswk	1950	$7⅛	7	7	
Budd Auto	1750	$8¾	8⅝	8⅝	−⅛
Budd A W	1300	150	145	145	−5
C					
CAE A	300	$21⅝	21⅝	21⅝	
Cad Frv	6500	$12	12	12	
Cad Frv A	150	$10½	10½	10½	
Cal Pow A	6460	$40⅝	40⅛	40⅝	+¼
Cal P 9.80	80	$110	109	109	
Calvert	2000	46	46	46	+½
Camflo	2400	$14⅛	13⅞	13⅞	−¼
C Chib A	1000	$6⅜	6⅜	6⅜	
Camp RL	500	$39⅜	39	39	−1⅛
Can Cem A	148	$12⅜	12⅜	12⅜	
CDC pr B	455	$109	109	109	
Can Malf A	100	$34¼	34¼	34¼	−¼
C Nor West	2100	$9⅜	9¼	9⅜	+⅛
C Pakrs C	300	$22½	22½	22½	−⅛
Can Perm	200	$17⅝	17⅝	17⅝	
C Perm 6¾	900	$24¼	24¼	24¼	
C Safwavp	z50	$85	85	85	
CS Pete	2400	$5⅛	5	5	−⅛
Can Trust A	100	$24⅜	24¼	24⅜	
C Trust 7¼	250	$21	21	21	
C Tung	6450	$21¾	21½	21½	+¼
Cdn Arrow	1000	26	26	26	
Cdn Cel	600	$9⅛	9⅛	9⅛	
C Curtis	500	72	72	72	−3
CG Invest	356	$21	21	21	
C Hidrogas	4100	490	485	490	+10
C Homestd	1850	$12⅜	12⅛	12⅜	+⅛
Cl Bk Com	22345	$27⅛	26⅞	26¾	−¼
CIL	350	$21⅝	21½	21⅝	
Cl Powr A	1000	90	90	90	
C Marconi	210	$9¾	9⅝	9⅝	−¼
C Merrill	600	$16¾	16⅝	16¾	
CNat R	9550	375	355	360	−15
CP Inve	1189	$24¾	24½	24½	−¼
CP Inve pr	z50	$16½	16½	16½	
CP Ltd	6045	$24⅝	24⅜	24½	
CPL A p	z88	$10¼	10¼	10¼	
C Reserve	2800	$13¾	13⅝	13¾	
Cdn Sup O	3347	$85⅜	84½	85⅜	+1⅛
Cdn Tire	600	$27⅝	27⅝	27⅝	+⅛
Cdn Tire A	1497	$28⅝	28½	28⅝	+⅛
CU 10¼	100	$28¼	28¼	28¼	+¼
C Util 9.24	500	$28	27¾	28	+⅜
Canray	1250	203	200	200	+5
Canron A	z40	$26¾	26¾	26¾	
Cara	2300	$10½	10½	10½	−⅛
Carl OK	4010	$5⅛	5	5	
Carma A	1400	$11	11	11	+⅛
Carrier JD	500	275	275	275	
Cassiar	2650	$10¼	10⅛	10⅛	−⅛
Celanese	1400	490	490	490	
Ctl Est A	600	$11⅛	11⅛	11⅛	
Chnclr	2166	265	260	263	−2
Charter Ol	2200	260	255	260	+5
Chieftan D	4775	$32½	32	32	−¼
Chromaco	300	250	250	250	+25
Chrysler	3900	$11⅝	11⅝	11⅝	+⅛
Coch Will	2100	63	61	61	−2
Comb Met	4458	38	38	38	
Cominco	6469	$36⅜	36¼	36⅜	+¼
C Holiday I	z25	$9⅜	9⅜	9⅜	
CHIns A p	100	$28⅝	28⅝	28⅝	−⅛
Computel	z20	$6⅛	6⅛	6⅛	
Comtech	100	250	250	250	
Conuco Ltd	9000	$5⅜	5¼	5¼	+⅛
Con Bath A	3100	$13½	13⅜	13⅜	
Con Fardy	2054	315	315	315	
C Durham	5500	150	148	150	+2
C Morisn	12700	185	176	176	−7
C Rambler	2000	255	250	255	+5
C Rexspar	2500	95	93	95	
Con Textile	1400	485	485	485	
Con Distrb	8800	$10⅜	10¼	10¼	
Cons Gas	4800	$19	18⅝	18¾	−⅜
Conwest	600	$6¼	6¼	6¼	+⅛
Cop Fields	2100	$5	495	5	+10
Corby vt	z50	$25⅞	25⅞	25⅞	
Corby B	z50	$25⅜	25⅜	25⅜	
Cosed	122274	$8¼	8	8⅛	+¼
Craigmt	14140	$6¾	6½	6½	−¼
Crain R L	800	$12⅝	12½	12⅝	+¼
Crestbrk	1706	$13¾	13⅝	13⅝	
Crown 8¾	100	$21	21	21	−¼
C Zeirba A	200	$23⅞	23¾	23⅞	+⅛
Cuvier M	2300	47	47	47	
Cyprus	1320	$15⅛	15	15⅛	−⅛
Czar Res	3700	$7	6⅞	6⅞	
D to G					
Daon Dev	8900	$10⅝	10½	10½	−⅛
Daon A	100	$7	7	7	−⅛
Daon 8⅝ p	700	$9⅝	9½	9⅝	
D Eldona	9000	134	130	130	+3
Denison	3120	$22¼	22	22	−⅞
Dicknsn	1600	$7⅛	7	7	−⅛
Digtech	1725	435	425	435	+10
Doman I	200	$8¼	8¼	8¼	−¼
Dome Mine	665	$103	102	102¾	+¾
Dome Pete	16646	$120	118¼	118⅝	+⅛
D Bridge	250	$30¼	30¼	30¼	−¼
DExplor	2000	29	29	29	+1
Dofasco A	625	$31⅜	31⅜	31⅜	+⅛
Dom Store	375	$17¼	17¼	17¼	
D Textie	1960	$13¾	13⅝	13⅝	
Domtar	12025	$25¾	25⅜	25¾	+¼
Du Pont	659	$17¾	17¾	17¾	
Dustbane	10700	$8¾	8¾	8¾	
Dylex Ltd	200	$15⅛	15	15⅛	−⅜
Dylex L A	45200	$15¼	15¼	15¼	+⅛
Dynamar	12156	146	142	145	+2
East Mal	160	168	168	168	−2
East Sul A	1520	215	215	215	−8
Estn Prov	700	$7	7	7	
Ego Res	3600	340	335	340	
Elhm A	8950	$5	470	495	+35
Elks Siors	300	$7⅛	7⅛	7⅛	+⅛
Extd wt	300	330	330	330	+5
Falcon C	16435	$8⅜	8¼	8⅜	+⅛
Fibrg Nlk A	z20	$39¼	39¼	39¼	
Fed Ind A	100	$5⅝	5⅝	5⅝	
Finning T	z38	$28½	28½	28½	
F Mar	5090	73	73	73	
Foodex p	1600	$8	8	8	
Ford Cnda	108	$70	70	70	+1
F Sea A pr	100	$8½	8½	8½	
Francana	2000	$9⅞	9¾	9¾	−⅛
G M Res	150	420	420	420	+5
GSW Cl A	100	$7¾	7¾	7¾	
GSW Cl B	100	$8	8	8	+¼
Gaz Metr	500	$5⅞	5⅞	5⅞	
Gen Baker	300	$7	7	7	
G Distrb w	1700	275	271	275	+3
GMC	186	$64	64	64	
Genstar L	4962	$38¾	38½	38¾	+½
Gesco Dis	3900	350	330	350	+20
Giant Yk	600	$12¾	12⅝	12⅝	
Gibraltar	15400	$8¾	8½	8¾	+¼
Goldund M	3500	59	59	59	
Goodyearp	z10	$33	33	33	
Granduc	4600	174	169	169	−3
Gt Oil Sds	z41	$9⅜	9⅜	9⅜	
G L Nickl	5000	64	62	62	−1
GL Forest	200	$45	45	45	
GL For w	100	$13½	13½	13½	+⅜
Gt West S	2400	360	355	360	+5
G Goose 9¾	400	$11⅛	11⅛	11⅛	
Greyhnd C	300	320	320	320	−5
Greyhnd	615	$19⅞	19⅞	19⅞	−⅛
Gulf Can	9926	$42⅛	41⅝	42	+⅛
Gulfstrem	19045	47	45	46	
H to L					
HCI Hldg	200	$9⅞	9⅞	9⅞	−⅜
Hard Crp A	550	365	365	365	
Hard Crp C	660	390	390	390	+30
Harlequin	1000	$14⅝	14½	14⅝	
Hatleigh A	400	$6⅝	6⅝	6⅝	
Hawker A	1095	$10	9⅞	10	+⅛
Hayes D	11662	$11	10⅞	10⅞	+⅛
Hedway A	600	465	465	465	
Highmont	8800	445	435	435	−5
Home A	1350	$51¾	51	51	−⅛
Home B	1755	$50¾	49	50¾	+1¾
Hud Bay	9645	$24¼	23⅞	24	+½
HBay C	144364	$28⅞	27½	27½	+4½
HBC pr	11808	$22⅞	22⅝	22¾	
HB Oil Gas	1175	$59¼	59	59	
Husky Oil	3300	$44¼	43¼	44	+½
Husky E w	2000	$24	24	24	+½
IAC	5175	$17⅛	17	17⅛	
ITL Ind	500	380	375	380	−10
IU Intl	13600	$12¾	12⅝	12⅝	−⅛
Imasco	z75	$38⅞	38⅞	38⅞	
Imasco 5 p	z20	$38⅝	38⅝	38⅝	
Imp Oil A	9480	$26¾	26½	26⅝	
Inco	21445	$22⅞	22½	22⅞	+¼
Indal	3000	$14	13⅞	14	+¼
Inglis	850	$13½	13	13½	+1
Inland Gas	300	$11⅜	11⅜	11⅜	
Inland G p	100	$12	12	12	−1
Inter-City	2550	$9	8⅞	9	
Inter C B w	2600	$6	5¾	5¾	−¼
IBM	88	$357	356	356	+1
Int Mogul	2550	$6	6	6	
I Mogul A	100	$13⅜	13⅜	13⅜	
Int Pipe A	2960	$17⅜	17¼	17⅜	+⅛
Ipsco	6875	$21⅛	20¾	20¾	−¼
Inv Grp 5 p	z50	$21	21	21	
Iron Bay T	100	$6⅜	6⅜	6⅜	−¼
Irwin T A	400	425	420	420	−5
ISO	800	255	252	252	−3
Ivaco A	800	$14¼	14⅛	14¼	+⅛
J Q Res	z100	82	82	82	
Jannock	500	$22⅝	22⅝	22⅝	+⅛
Jannock w	2500	$13	12¾	13	+⅛
Jorex Ltd	95000	52	48	49	+2
Joutel	4000	59	59	59	
Kaiser Re	1150	$17⅝	17½	17½	−⅛
Kam Kotia	1000	460	450	450	−5
Kaps Tran	3400	155	151	155	+4
Kelsey H	300	$24½	24⅜	24⅜	+⅛
Kerr A A	5368	$12⅞	12¾	12¾	−⅛
K Anacon	2000	28	28	28	−1
Labatt A	3985	$20½	20½	20½	+¼
Labatt A p	100	$20⅛	20⅛	20⅛	−⅜
Lacana	2900	$6½	6¼	6⅜	
Lacana w	2000	430	425	430	+5
Laidlaw A	540	$9⅝	9⅜	9½	
LOnt Cem	1600	$5⅝	5½	5⅝	−⅛
Lakehead	2000	21	21	21	+1
Lasitr Km	500	60	60	60	
Laurasia	z825	30	24	24	
Lau Fin p	21795	$14⅝	14⅝	14⅝	+⅛
Leigh Inst	1810	$8¾	8½	8¾	+¼
Liberian	100	$8¼	8¼	8¼	
LL Lac	400	275	270	270	−15
Lob Co A	2000	470	470	470	+5
Lob Co B	400	440	440	440	−5
Lob Co pr	312	$29	29	29	+¼
Lochiel	5600	335	330	330	
Loeb M	100	$9¾	9¾	9¾	
M to O					
MICC	500	$10	10	10	−⅛
Micc 8 p	100	$25½	25½	25½	
MTS Inter	18000	45	44	45	+2
Mclan H A	1600	$19¼	19	19¼	+¼
MB Ltd	3340	$23⅝	23¼	23¼	−¼
Madeline	7000	167	160	163	
Magna A	200	$14⅞	14⅞	14⅞	−⅛
Magnetcs	1500	174	170	174	+4
Maislin I	600	$5½	5⅜	5⅜	−⅛
Majstc Wil	1500	299	291	291	−4
Malartic	500	70	70	70	
Maritime	376	$24⅜	24⅜	24⅜	−⅛
Martim A p	100	$9⅛	9⅛	9⅛	
Mar T 860	300	$10½	10½	10½	
Mark Spnc	1800	$8½	8½	8½	
Mass Fer	4400	$12¼	12⅛	12¼	
Mas F A	650	$18⅝	18⅝	18⅝	−⅜
Mas F B	625	$18⅛	18⅛	18⅛	−⅛
Matchan	2000	18½	18	18½	+½
Matgmi A	1900	$19	18⅞	18⅞	+⅛
Mc Intyre	310	$31¼	31	31¼	+¼
McLaghin	1550	$11½	11⅛	11⅛	−¼
McLghl 9 p	13000	$21	21	21	
McLghl w	100	$6	6	6	
Melcor	2900	$14¾	14⅝	14¾	
Mercantil	5351	$15	14⅞	15	+¼
Merland E	8850	$9⅜	9⅛	9⅜	+⅜
Minrl Res	4000	200	200	200	+5
Moffat A	200	$10	10	10	
Molson A	419	$25	24¾	25	+¼
Monarc W	500	100	100	100	
Mtl Trust	100	$20⅝	20⅝	20⅝	−⅜
Moore	5624	$35½	35⅜	35⅜	−⅛
Murphy	5900	$16¾	16½	16¾	+⅛
NBU Mine	3766	168	162	165	−3
Nat Drug p	100	$12	12	12	−⅝
Nat Pete	z400	69	69	69	
Nat Sea A	400	$23	22¾	23	+½
Nemco	3450	315	310	310	
Neomar	2000	179	175	175	−4
NB Tel	505	$22½	22½	22½	
N Goldvue	29000	15½	15	15½	
N Kelore	1500	17	17	17	−1
N Provid D	1500	52	52	52	+1
N Que Ragl	3500	195	190	195	+6
N Senator	9800	10	10	10	−1
N York Oil	2300	265	261	265	
Nfld LP A	200	$19⅜	19⅜	19⅜	
Nfld Tel	100	$11	11	11	
Nick Rim	1000	18	18	18	−1
Noble M	1000	95	95	95	+3
Noranda A	13022	$43	42½	43	+⅝
Norbaska	5000	64	60	60	−4
Norcen	47704	$18½	18	18⅜	+⅜
Norcen B	350	$24½	24½	24½	+½
Norcn 150	300	$28¼	28	28¼	+¼
Normick P	1000	$7	6¾	7	
NC Oils	243	$11⅞	11⅞	11⅞	−⅛
Nor Ct 260p	z25	$34¼	34¼	34¼	
Nor Tel	9380	$42¾	42¾	42¾	
NTecm B w	700	$21¼	21⅛	21¼	+¼
Northgat	1200	$6¼	6¼	6¼	
Northld	35280	18	17½	17½	−1
Nu-Wst A	14860	$17⅜	17¼	17⅜	+¼
Nu-Wst p	100	$19⅞	19⅞	19⅞	+⅛
Numac	14200	$29	28⅛	28⅜	−⅜
OPI A	700	$21	20⅞	21	+½
Oakwood P	5757	$5¼	5⅛	5⅛	−⅛
Obrien	2350	150	147	147	−3
Ocelot B	1500	$14⅜	14⅛	14⅛	−¼
Okanagan	100	$11½	11½	11½	
Oshawa A	4280	$8¼	8	8¼	+¼
Oxford A	z25	$15¾	15¾	15¾	
P to S					
Pac Nth G	1000	490	490	490	+25
Page Pet	2450	$10⅝	10⅜	10½	
Pancana I	1000	135	135	135	
PanCan P	3233	$46½	46	46½	
Pango Gld	z200	47	47	47	
Patino N V	116	$22	22	22	+1
Pembina	10653	$9	8⅞	8⅞	
Pennant	8700	179	174	178	−1
P Jewl A	6400	$15¼	14⅞	15¼	+½
Petrol	1430	470	465	465	−5
Peyto Oils	800	$9	8⅞	8⅞	−¼
Pine Point	290	$28¼	28¼	28¼	−¼
Place G	7225	264	261	263	
Placer	1976	$27¾	27¼	27½	−⅛
Plvsr 840	100	$26¼	26¼	26¼	−¼
Pominex	500	70	70	70	+3
Ponder	1100	280	280	280	
Pop Shops	1000	410	410	410	−5
Powr Corp	679	$24¾	24¾	24¾	−¼
Prairie Oil	500	$19	19	19	
Precamb	3200	310	305	305	+5
Preston	200	$20⅜	20¼	20¼	
Prov B Can	1075	$15¾	15⅝	15⅝	−⅛
QMG Hldg	1600	105	105	105	−2
Qasar Pet	200	$11¼	11¼	11¼	−⅜
Que Sturg	3200	165	153	155	−7
Radio IWC	400	$7½	7½	7½	−⅛
Ranger	11930	$18	17¾	17⅞	+⅜
Realty A	500	355	355	355	−5
Realty F w	z250	50	50	50	
Redpath A	150	$14	14	14	+⅛
Redstone	2500	52	52	52	
Reed Pap A	1250	$10⅛	10	10	−⅛
R Sth A	31350	$8⅝	8½	8½	−¼
Reichhold	16100	$12	11¼	11¼	+⅛
Reich 7¼ p	9800	$15	14½	14½	
Reich wt	4047	$8	7½	7¾	+⅜
Reitman	200	$16¼	16¼	16¼	+¼
Res Servic	11200	300	290	300	−5
Revelstk	5100	$11⅜	11⅛	11⅜	+¼
Revelstk p	100	$14¾	14¾	14¾	−¼
Revnu Prp	77763	183	170	180	+10
Rio Algom	2696	$38⅛	37¾	37¾	−½
Riv Yarn	3000	260	260	260	−30
Roman	z30	$30⅛	30⅛	30⅛	
Ronyx Cor	1400	305	300	300	−5
Rothman	800	$22¼	22¼	22¼	
Royal Bnk	7023	$40⅝	39⅞	40¼	−⅜
Ry Trustco	871	$15	14¾	14¾	−⅛
Russel H	1400	$13⅝	13½	13½	
St Fabien	2000	14	14	14	
Sceptre	4850	$8⅛	8	8	
Scintrex	1000	445	445	445	+5
Scot Paper	100	$10⅝	10⅝	10⅝	+⅛
Scot York	7728	$7⅛	7	7⅛	+⅛
Scotts A	15870	$11	10⅞	10⅞	−⅛
Scurry Rn	118	$26	26	26	
Seagram	2375	$34⅞	34⅝	34¾	−⅛
Seco Cem	200	$9¼	9⅛	9⅛	−⅛
Selkirk A	100	$17¾	17¾	17¾	+⅛
Shaw Pipe	1100	$11¾	11¼	11½	+½
Shell Can	6300	$17½	17¼	17½	+⅛
Sherritt A	10595	$9⅞	9⅝	9¾	−⅛
Sigma	200	$41	40½	40½	−1
Silverwd A	225	$10⅞	10⅞	10⅞	+⅛
Silverwd B	z25	$11	11	11	
Simco Eri	300	345	345	345	
Simpsons	7411	250	245	245	+5
Simpsn S A	4066	$8	8	8	
Simpsn S B	3739	$8	8	8	
Sklar M	2300	285	280	284	+4
Skye Res	9000	$7¼	7	7¼	+⅜
Skyline H	500	250	250	250	[illegible]
Slater Stl	1350	$15¾	15⅝	15⅝	
Sonor I A p	300	460	460	460	+10
Southm	408	$26⅛	26⅛	26⅛	−⅜
Spar Aero	900	$9⅜	9¼	9⅜	
Spar Aero p	100	$19	19	19	+¼
Spooner	3000	61	60	60	−1
St Brodcst	500	$12¾	12⅝	12⅝	−⅜
Stelco A	3992	$28¾	28½	28⅝	
Steep R	570	375	375	375	
Steinbg Inc	350	$25	25	25	−¼
Sterystm	100	255	255	255	
Ster Trust	300	$19	19	19	
Strathrn A	3400	170	160	170	+11
Sulivan A	1500	213	211	211	−4
Sulivan B	z50	203	203	203	
Superior E	9000	37	37	37	+4
T to Z					
Teck Cor A	2440	$13¼	13	13⅛	+⅛
Teck Cor B	1846	$13	13	13	+¼
Tel Metr B	700	$15¾	15¾	15¾	−¼
Tex Can	1316	$52¼	52	52¼	+¼
Txsglf	5500	$28	27⅝	28	+¼
Thom N A	3446	$16½	16½	16½	
Tombill	2500	65	63	65	+2
Toromont	100	370	370	370	
Tor Dm Bk	2071	$22	21⅝	21⅝	−⅜
Torstar B	200	$17⅛	17⅛	17⅛	+⅛
Total Pet	10085	$21	21	21	+⅛
Totl Pet w	4400	$12½	12⅛	12⅜	+⅛
Traders A	8028	$16¾	16½	16¾	+¼
Tr Can Res	22250	258	247	249	−4
Trns Mt A	1500	$9⅝	9½	9⅝	
TrCan PL	42628	$19¼	18¾	19	+¼
TrCan B pr	200	$38½	38½	38½	−⅛
TrCan C pr	z85	$61½	61	61½	
Treco Inc	100	$5½	5½	5½	−¼
Trimac A	2700	$28½	28	28½	+½
Trimac wt	700	$20	19½	20	+½
Trinity Res	10500	$6⅜	6¼	6⅜	+⅛
Trizec Crp	7448	$21½	20	20	−1¼
Turbo Cl A	2300	$11⅜	11	11	
Turbo Cl B	5615	$10½	10¼	10⅜	+⅛
Ulster Pet	21489	279	271	274	+4
Un Carbid	225	$20¼	20¼	20¼	+⅛
UGas A	11564	$10¾	10½	10⅝	+⅛
UGas 8¾	700	$23⅝	23⅝	23⅝	+⅛
Union Oil	1125	$24⅜	24¼	24¼	−¼
U Cdn Shar	100	$19½	19½	19½	−¼
U Canso	5300	$9⅜	9⅛	9¼	+⅛
Un Corp	500	$14	14	14	
U Keno	2100	$10¾	10¾	10¾	
Un Reef P	3500	21	20	20	−2
U Siscoe	3100	$10¼	9⅞	9⅞	−¼
Un Wburn	1000	$21½	21	21½	+½
UW OG	3200	170	170	170	
VGM Trsco	10500	$8⅜	8¼	8¼	−⅛
VS Serv	400	$6½	6½	6½	
Verstl Cor	3500	$12½	12¼	12½	+⅛
Verstl Corp	6900	$15½	15½	15½	
Verstl C w	12950	380	355	380	+25
Vulcan Ind	600	$9½	9½	9½	
Wajax A	100	$12½	12½	12½	+½
Walk GW A	1360	$41⅜	41¼	41¼	+¼
Wal Redkp	100	$5	5	5	
Wardair	4300	450	445	450	+5
Wrintn	6600	159	152	152	−8
Weldwod	200	$21	21	21	
Wstburne	1950	$40⅜	39	39	−⅝
Wcoast Pt	2580	$14⅛	14	14	−⅛
Wcoast T	2536	$12⅞	12¾	12¾	
Wcoast w	24750	390	375	380	
W Bcas A	100	$11⅝	11⅝	11⅝	
West Mine	750	$5⅞	5⅞	5⅞	
Westfield	1000	375	370	375	
Westmill	5000	87	87	87	−3
Weston	500	$22½	22⅜	22½	
Whonok A	3334	$10⅝	10⅝	10⅝	+¼
Willroy	500	265	265	265	+3
Woodwd A	1300	$20⅛	20	20⅛	
Wrlwid	126	$7¼	7¼	7¼	
Yk Bear	600	$6¼	6¼	6¼	+⅛
York Cons	3000	45	45	45	
Y Lambton	2000	53	53	53	
Zellers A	5769	$9⅜	9⅜	9⅜	
Trust Units					
BBC R un	900	$16⅞	16⅞	16⅞	
BM-Rt un	1850	$13	12⅞	13	+⅛
C Perm un	280	$8⅛	8⅛	8⅛	
C Realty u	575	$9	9	9	

today's markets

Toronto

TORONTO (CP) — The Toronto stock market rose moderately in active mid-session trading today.

Advances outnumbered declines 159 to 146 with 197 issues unchanged.

Among industrials, Home Oil B gained 1¾ to $50¾, Inglis Ltd. 1 to $13½, Brascan Ltd. A ¾ to $22, Husky Oil ¾ to $44¼ and Dome Petroleum ¼ to $118¾.

B.C. Packers B fell 2 to $80, Trizec 1¼ to $20, Bank of Montreal ⅞ to $24⅛, Royal Bank of Canada ¾ to $39⅞ and Bow Valley Industries ¾ to $24⅝.

Hudson Bay Mining and Smelting advanced ½ to $24, Canada Tungsten Mining ¼ to $21½ and Teck Corp. B ¼ to $13. United Siscoe Mines declined ¼ to $9⅞ and Camflo Mines ⅛ to $14.

Canadian Superior Oil was up 1⅛ to $85⅜, Skye Resources Ltd. ½ to $7¼ and Ranger Oil Canada ⅜ to $17⅞. Numac Oil and Gas was down ⅝ to $28⅛ and Canadian Natural Resources 15 cents to $3.60.

New York

NEW YORK (AP) — A rally that began on Thursday faded today, leaving prices mixed.

Gainers held a 5-to-4 edge on losers in the mid-afternoon count of New York Stock Exchange-listed issues.

But the Dow Jones average of 30 industrials, coming off a 7.02-point rally Thursday, slipped back .96 to 814.88 by 2 p.m.

Boeing rose ⅜ to $64⅝ in active trading. British Airways agreed to buy 19 Boeing 757 medium-range jets.

Foster-Wheeler gained 2⅜ to $41⅞ on top of a 4¼-point jump Thursday, when McDonnell Douglas said it had acquired nearly 400,000 Foster-Wheeler shares.

Montreal

MONTREAL (CP) — Prices post broad gains in moderate afternoon trading on the Montreal Stock Exchange, with the composite index gaining 0.87 at 236.86. Volume at 3:30 p.m. EST was 595,627 compared with the 251,773 shares traded up to the same time Thursday. Brascan A gained ¾ at $22, Norcen Energy Resources ⅜ at $18½, B.C. Telephone ⅛ at $17⅞, Alberta Gas Trunk Line ⅛ at $16¾, and INCO ⅛ at $22¾.

London

LONDON (Reuter) — The London stock market advanced near the close of trading today. The *Financial Times* index was up 5.1 to 481.2. Dealers said investors were encouraged by the prospect of stable interest rates following Thursday's cut in the Bank of England's minimum lending rate. Industrials and oils were sharply higher, Canadian shares eased.

ANNUITIES

SUNLIFE'S ANNUITY RATES ARE COMPETITIVE. CONSIDER A LIFE ANNUITY INCOME AVERAGING ANNUITY REGISTERED RETIREMENT SAVINGS PLAN.

SunLife OF CANADA

CALL
J. A. D. LEAMY
B.A. C.L.U.
SALES MANAGER
814-1175 DOUGLAS — 382-3145

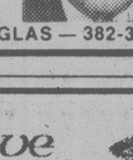

7-2

schooner cove

A TOTAL WATERFRONT EXPERIENCE

Luxurious ocean front condominiums from $57,410. Fireplaces, Underground Parking Etc. Minutes North of Nanaimo. Wake each morning and view your boat from your sundeck. For more details call 248-3207 or write:

John Drozdoff of Rick Baldino & Associates Realty Company Ltd., P.O. Box 1889 Parksville, B.C. V0R 2S0

Suzuki

4 Wheel Drive Vehicles
Jeeps/Trucks

Dealerships Available

These machines are fast, tough and reliable, built to take every kind of terrain, priced to sell starting at $5,995. Complete with 20,000 Km warranty, they average 35 mpg and cruise at 100 kph; the Suzuki 4WD vehicles will out—perform anything on the market, and are now available for the first time in North America.

Interested dealers please contact:

Brian Tracy
Suzuki-Allarco Imports
11456 Jasper Avenue
Edmonton, Alberta, T5K 0M1

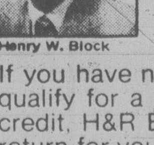

Henry W. Block

"Attention Pensioners"

If you have no taxable income, but qualify for a Provincial income tax credit, H&R Block will prepare the return for you at a special low price. At H&R Block, we are income tax specialists.

H&R BLOCK
THE INCOME TAX PEOPLE

2000 DOUGLAS — 100-C BURNSIDE WEST
Open 9 a.m. to 9 p.m. Weekdays. Sat. 9 a.m. to 5 p.m.

ALSO IN
Woodward's — Sears
the Bay — Canada Trust
DURING REGULAR OFFICE HOURS

Other Area Offices in
SIDNEY, DUNCAN, NANAIMO, PORT ALBERNI, COURTENAY, COMOX, CAMPBELL RIVER

NO APPOINTMENT NECESSARY

— VANCOUVER —

VANCOUVER (CP) — Prices were up in moderate trading today on the Vancouver Stock Exchange. Volume to 11 a.m. was 1,515,030 shares.

Daon Development led trading in the industrials, dropping 1-8 at $10 5-8 on 2,400 shares. Ambassador Industries was unchanged at .60 on 1,500, Northwest Sports gained .05 at $3.55 on 1,405 and Potter Distillers remained steady at $1.80 on 600. Great National Land was down .03 at .59 and Kaiser Resources was up 1-8 at $17 5-8.

On the resource and development board, Liberty Petroleums was down .03 at $1.92 on 108,341. NRD mining gained .09 at $1.39 on 103,250, Avino Mines was up .09 at .79 on 44,300 and Silver Standard also gained .09 at .93 on 33,900. Seaforth Mines was up .07 at .67 and Nuspar Resources gained .05 at .59.

Tagus Resources led trading on the curb exchange, gaining .05 at .50 on 31,500.

Early Quotes

VANCOUVER 10:15 A.M.
By The Canadian Press

Following are 10:15 a.m. PST prices on a selected list of stocks provided by the Vancouver Stock Exchange. Net change is from previous day's close.

Stock	Sales	High	Low	10:15	Ch'ge
Resource and Development					
Liberty	97150	204	191	195	
NRD Mn	90550	145	132	140	+10
Avino	30800	80	71	78	+8
Nuspar	30400	61	55	60	+6
Seafrth	28400	63	59	63	+3
Con Am	22000	135	130	135	+10
Vantag	20200	140	125	131	+11
S Stndrd	18400	87	84	87	+3
Frehld	16100	165	160	165	+5
Cns Klco	16000	26½	25	26	+1
INDUSTRIALS					
Daon Dv	1700	$10⅝	10½	10½	−⅛
Ambsd	1500	60	60	60	
NW Spts	1305	350	350	350	
GN Land	500	59	59	59	−3
Kaiser	500	$17⅝	17½	17⅝	+⅛
Potter A	500	190	190	190	

Complete tabulation of Thursday transactions. Quotations in cents unless marked $. Net change is from previous close of same lot type.

Stock	Sales	High	Low	Close	Net Ch'ge
Resource and Development					
Aaron	200	570	570	570	
Abella	26300	160	152	160	+2
Action	2333	87	87	87	−3
Adanac	9000	190	190	190	+10
Agassiz	6686	110	110	110	
Alice Lk	6000	11	10	11	
Amber	66000	88	83	86	+1
Andex	z20	14	14	14	
Anglo Bo	3500	172	170	172	+2
Argo go	10600	300	280	280	−10
Avino	21300	72	67	70	+2
Azure	5000	69	63	65	+1
Barier R	17500	82	78	80	−2
Bath N	29200	70	64	70	+8
Bimorl	10700	380	375	380	+10
Betina	2000	60	60	60	
Bison	z2	30	30	30	−3
B Giant	500	64	64	64	−1
Bucnr	14900	46½	41½	45	
CDRR	2000	19	19	19	
BX Dev	500	435	430	435	−15
Camro	2000	21½	21	21	
C Barr	2600	295	285	295	+10
Cd Natre	9500	380	375	380	+30
Canalta	3000	50	48	48	−2
Carolin	2550	430	425	425	
Casino	49850	58	54	56	+2
Chnl Gld	24260	14	12	14	+4
Charltn	4000	26	26	26	+1
Cheyen	1250	385	375	375	−20
Claymr	1000	39	39	39	
Colby	3100	103	100	100	
Clman B	500	175	175	175	
Clonial	4200	240	235	235	−5
Cmaplx	1200	315	305	315	+15
Comwlt	3500	34	32	34	+3
Con Am	24700	135	125	125	
C Five St	2200	300	280	300	+20
Cns Klco	13000	27	24	25	
C Slv Rg	14600	165	160	165	+5
Con Trn	2000	21	21	21	+1
C Silver	19700	180	174	174	−1
Cop Gnt	3500	39	37	39	+3
Coralta	3100	130	126	126	−1
Coseka	2100	$8¼	7⅞	8	+¼
Cosmos	3000	54	54	54	
Covnex	1000	92	92	92	
Dankoe	2500	245	245	245	+5
Damsc	1000	45	45	45	
Drkhak	2000	41	41	41	
David	43500	175	168	170	+2
Davnpt	12166	45	42	42	−2
Dav Kys	2000	40	37	40	+3
Delta	4300	395	375	390	+15
Dora Ex	2200	38	38	38	+2
Dual res	9300	114	110	110	
Eagle R	6000	17	16	17	+1
Erly Brd	4000	14	14	14	
Enex	6000	90	90	90	
F St Jhn	z4	105	105	105	
Forum	3000	45	44½	44½	−½
Frehld	16300	160	153	160	+7
Galvstn	6200	161	158	158	−2
Gentry	510	28	28	28	
Giant Ex	500	10	10	10	−2
Glamis	z166	34½	34½	34½	+1½
Global	3500	36	34	34	−2
Goldbit	9800	110	100	109	+9
G Gate	14000	71	68	69	−3
Gdn Gnt	1500	13	13	13	+½
G Hercul	54580	215	200	215	+15
G N Pete	1000	44	44	44	+1
Grndst	5000	45	45	45	
Grove E	7600	115	110	112	+4
Hallmk	7500	35	26½	35	
Hecate	4250	44	43	44	+1
Hlhawk	1567	22	22	22	−2
Hilnd Cr	5412	156	155	155	−4
Hmont	1000	440	440	440	
Hghwd	400	165	165	165	
Holofi	15000	13	13	13	−½
Host	1500	83	75	83	+10
Imp Met	2300	42	40	42	+2
Initial	2800	36	34	34	−1
Intrcp	1100	135	130	135	
Int Balfr	2000	340	320	320	
Itl Bmc	4000	37	36	37	+2
Intl Pyr	3000	24	24	24	
I Shasta	10300	104	100	104	+4
Int std r	7000	68	55	60	−5
Kamad	3000	46	46	46	+½
Kndahr	5000	51	49	50	
Keith	3000	48	45	45	
KentE	2000	42	42	42	
Kindx	2000	28	28	28	
Knobby	2200	82	82	82	
Laco	1700	36	35	36	+½
Liberty	118473	200	175	195	+24
Lion Mn	4200	65	64	64	−2
Lorcan	6000	32	30	32	+4
Lornex	400	$22¼	22	22	−¼
MCP R	8000	70	65	65	
Major	525	62	62	62	+2
Makao	3000	44	42	42	+1
Mnchst	1500	72	70	72	+2
Marge	1000	15	15	15	
Mvrck	4800	111	105	110	
Mid Nrt	11500	83	80	80	−2
Mt Grnd	8300	292	285	290	+5
Mos Crk	4500	80	79	80	+1
Mtn Stat	9300	375	365	375	+10
Mtneer	6000	58	57	58	+2
Mndee	1005	125	125	125	+5
Musto E	300	111	111	111	
N Cinch	1000	100	100	100	+1
Nwcst	2000	19	19	19	
N Frontr	34200	320	290	290	−5
Nw Min	3000	88	85	85	
N Privtr	11500	15½	15	15	
Ni Cal	2800	$8¼	8	8¼	+½
No 6 Mot	500	45	45	45	−2
Norco	4603	72	70	70	
Norex	7800	58	54	54	−1
Nthair	8600	370	355	370	+10
N Bulion	z100	15	15	15	
NW Vent	3000	91	85	91	+1
Norwih	5500	71	70	70	
NRD Mn	84550	130	110	130	+26
Nu Engy	2250	535	520	535	+10
Nuspar	64500	55	52	54	+2
O'Lori	5000	32	30	32	
Oxbow	1000	50	50	50	
Pac Cas	500	125	125	125	+10
Pac Cyp	3000	97	95	97	+2
Pclfc Rs	2500	12	12	12	
P Acher	5000	27	27	27	+1
Pegsus	1100	355	345	355	+5
Pine Bel	1000	20	20	20	
Piper	1300	420	415	415	−5
Plains P	z250	35	35	35	
Pondry	1000	28	28	28	
Prince	5000	16	15½	16	+1
Prism	2900	290	290	290	
Qtsino	1000	27	27	27	−1
Rainier	11000	175	170	175	+15
Ramco	500	30	30	30	
Ramm	1600	54	54	54	+2
Redfrd	46500	73	70	73	+5
Regncy	15000	101	97	99	−1
Reeves	6000	35	29	35	+11
Rhodes	25400	125	120	122	−4
Rimrck	27500	56	50	55	−5
Rio Plat	2000	28	28	28	−2
Robert	1000	58	58	58	−5
Sabina	1000	89	89	89	−1
Sna Res	5000	23½	23½	23½	−½
S Jcinto	9500	44	42	42	−2
Saxton	14525	65	61	65	+2
Seafrth	18500	60	58	60	+6
Seadrft	6513	60	58	59	+1
Seafu	13900	185	184	185	+5
Seneca	6100	131	120	124	−5
Shimar	1000	18	18	18	
Shield	11600	40	39	39	
Slvrdo	12827	86	85	85	+5
S Chief	2700	103	100	100	−3
S Spring	10000	17	16	16	−1
S Stndrd	15100	84	80	84	+7
Slocan	2392	23	20	23	
Stampd	1500	$6	6	6	−¼
Sunlite	1500	$11	10⅞	10⅞	
Suzie	7700	70	65	65	−3
Syn trc	3700	80	65	80	
Table Mt	2500	89	87	89	+1
TX Res	4500	23	22	22	
Tcoma	2000	48	48	48	+2
Terra	4539	385	380	385	+10
Tnta Hill	7000	18	17	18	
Tint Slv	3000	140	140	140	+2
Torngn	3000	70	64	70	−2
Trnsclt	16120	114	106	114	+8
Tri Star	200	355	355	355	
UFC	26000	39	34	39	+6½
U Hrne	1200	248	245	248	−2
U mcfie	8500	82	80	80	
U Wstld	4550	250	245	245	−5
Vally Co	z70	$11⅛	10⅝	10⅝	
Vantag	2000	120	115	120	+12
Vestor	22500	87	83	87	+2
W Ring H	200	225	225	225	
Wn Wrn	1000	71	71	71	−2
Westfrt	700	$11⅞	11⅞	11⅞	−⅛
Wstmnt	6800	385	380	380	−10
Wharf	7500	65	60	64	+6
Yukn Gd	1000	40	40	40	−1
Zenore	10500	41	38	40	−1
Warrants and Rights					
Brent W	3000	20	20	20	
Grove W	7500	15	15	15	
Libert w	54300	70	55	68	+13
Lorcn w	3000	3	3	3	
MCP Wt	15000	6	5	5	
Mid N W	3000	12	12	12	−2
NRD Wt	22700	55	46	53	+11
Table Wt	3500	40	40	40	
Vange w	2500	43	40	43	+4
INDUSTRIALS					
Aut9 M E	600	$5	5	5	
Balco	300	$11	11	11	
Bnk BC	z3	$36½	36½	36½	
Bell	100	$64	64	64	
Cdn Jvln	1058	125	125	125	
Daon Dv	5450	$10⅞	10⅝	10¾	
GN Land	8500	62	62	62	
Grouse	500	70	70	70	
Int Inre	2243	30	30	30	
Intrpub	500	435	435	435	
Kaiser	700	$17⅝	17½	17½	−⅛
NW Spts	360	350	350	350	
Renn In	1000	70	70	70	
Sartoga	400	475	475	475	
Taro	2800	350	350	350	
Webb Kp	1000	85	85	85	
VANCOUVER CURB EXCHANGE					
Alina Int	1000	15	15	15	+5
All Star	39000	73	65	73	+6
Allwest	3700	135	125	135	+12
Alto Exp	1000	45	45	45	
Am Fir	1800	205	200	200	−5
Amore	2000	25	25	25	
Arizako	3000	22	22	22	−1
Ascot	17300	87	85	85	−1
Astra	3000	25	25	25	+3
Aurus	1000	37	37	37	−2
Avinch	1000	62	62	62	
Avance	500	53	53	53	−2
Bngwst	2500	54	54	54	
Belmnt	10500	90	85	87	+6
Bishop	1000	23	23	23	
BrPac	1500	20	20	20	
Bronsn	2000	35	35	35	
Burdos	2000	12	12	12	
Bur Gld	3000	22	22	22	+2
Bute	1000	70	70	70	−5
Cannon	2000	23	23	23	−1
Canzna	2000	22	22	22	
Carvn D	z300	32	32	32	
Carder	2000	25	25	25	
Cpnt Lk	5500	70	70	70	+2
Chanel	1500	25	25	25	+1
Cherke	3000	28	25	25	
Cleaver	500	13½	13½	13½	
Cst Int	500	15	15	15	
Cobre	6000	53	51	53	+2
Cinola	8200	425	400	425	+35
C Reactr	1265	72	70	70	−2
Con Min	34000	29	28	28	+½
Cusac	1500	67	66	67	
Cyclon	4000	30	30	30	
Decker	1000	170	170	170	+1
Dune Ml	500	34	34	34	
Edina	4000	68	68	68	−2
El Coco	7500	98	95	98	+6
Eldor	6500	37	36	36	
Farrah	500	116	116	116	−4
GBX Mn	4000	8½	8½	8½	
Gall Pet	z240	38½	38½	38½	−½
Gold An	3000	91	87	91	+3
Grangr	10000	21	18	21	
Grt Wrld	3000	30	30	30	
Grnwd	8200	185	175	180	
Hat Crk	2000	38	36	38	+2
Helena	7500	195	186	192	−3
Hercon	1000	160	160	160	
Hoko	500	46	46	46	
Icoast R	2600	105	100	105	
Jet Star	27000	40½	38½	40	+3
Julia	11000	61	59	60	+1
Kerry	1000	11	11	11	
Kina Kin	8500	48	45	48	+3
Leman	500	33	33	33	−3
Luaarn	2000	14	14	14	
Lustre G	500	185	185	185	
Mabee	15000	62	53	53	−9
Maggie	1000	55	55	55	+3
Malabr	6000	40	40	40	
Meridn	10000	33	31	33	+1
Mngrm	z100	93	93	93	
N Aston	1200	200	195	195	−5
NCong	2500	15	15	15	
Nithex X	4000	22	22	22	+1½
Nomad	6000	19	18	19	
or Qust	10800	68	67	68	
N Lights	500	18	18	18	−1
Orell	12000	25½	25½	25½	+½
Orina	1000	15	15	15	
Pan Arc	2300	280	265	280	+10
Paulsn	3700	39	36	39	+3
Pembk	4100	30	30	30	+1
Petrox P	1000	72	72	72	
Philco R	3000	40	40	40	
Phnx El	1500	49	49	49	
Poney	11100	67	65	65	−3
Premir	8500	8	8	8	
Quinstr	3500	205	195	195	−13
Rebel	1000	21	21	21	+2
Rvr Mtn	15700	200	180	185	−10
Ronrco	7000	50	50	50	
San Ant	10000	96	95	95	
Santa S	10800	60	58	60	+4
Shelter	1000	87	87	87	+2
Sibola	1500	50	50	50	
Suntco	3000	47	44	44	−6
Sunrise	5000	28	28	28	+3
SS Icecr	7000	40	38	38	−1
Synrgy	4000	65	60	60	
Tagus	22000	45	37	45	+8
Tally	2000	30	30	30	+1½
Tandm	12000	25	25	25	+2
Taurus	2000	48	46	46	
Thndr	1000	109	109	109	
Totem	29000	41	37	40	+2
Tri Powr	267000	210	190	195	−19
TRV Mn	600	435	435	435	−5
20th Cen	7600	335	320	330	−5
Un Gunn	4000	32	32	32	
Univex	1000	27	27	27	
W Prvdt	2500	151	150	151	+1
Westly	10000	101	95	101	+9
Westnd	5000	11	11	11	
YAT	29800	129	112	127	+12
Warrants and Rights					
Sunat rt	1000	32	32	32	
TOTAL VOLUME				2,616,617	

Yesterday's Closing Averages

TSE 300 INDEX

	Close	Ch'ge	'79 High	'79 Low
Tse 300	1387.57	+2.21	1399.10	1315.82
Minrals	1250.91	+4.63	1287.38	1104.24
Financ'l	1193.78	−2.06	1264.43	1190.13
Oil, Gas	2004.40	+20.70	2009.89	1850.86
Industry	1110.12	+0.97	1119.10	1049.31
Utilities	1456.75	+3.90	1472.41	1422.04
Consum	1257.91	−1.55	1292.96	1222.46
Merch	1182.88	+7.20	1182.88	1091.51
Forest	1426.28	−1.91	1472.27	1383.42
Transp't	1630.33	−15.51	1752.84	1585.93
Pipeline	1426.28	−1.91	1594.09	1440.60
Manage	1612.13	−21.46	1640.52	1493.20
Comm.	1390.36	−2.76	1418.65	1356.26
Golds	1589.26	−23.75	1767.83	1424.52
Building	2907.97	−11.93	2919.90	2276.18

NEW YORK

	Open	High	Low	Close	Ch'ge
30 Ind.	808.91	818.17	807.26	815.84	+7.02
20 Trn.	205.64	208.71	205.25	207.98	+2.15
15 Utls.	102.30	103.55	101.96	103.11	+0.81
65 Stks.	274.62	278.05	274.01	277.14	+2.47

MONTREAL

	IN	UT	BA	CO	PA
Chge:	+0.22	−0.68	−0.99	−0.12	−0.24
Thurs:	233.54	202.10	307.84	235.97	161.07
Pr clo	233.32	202.78	308.83	236.11	161.31
Wk ago	235.58	203.61	311.93	238.14	159.34
Mth ago	227.62	196.80	317.64	231.76	157.58
79 hi	237.55	204.50	334.76	239.48	164.49
79 lo	218.32	194.96	307.57	224.93	155.43

LONDON

LONDON (CP) — Closing stock quotations Friday in new pence unless pounds are indicated, x-indicates that quotations includes dollar premium based on latest conversion rate, 0.6933.

Associated Brit Foods 68; Babcock and Wilcox 160; Bass Charrington 165; BICC 125½; xBlyvoors 465; BOC International 70¼; Boots 199½; Bowater 193½; Brit Am Tob 319½; Brit Assets Trust 81½; Brit Petroleum 10⅜; xBroken Hill Prop 606⅝; Buffels 11 15-16; Burmah Oil 88; xCanadian Pac 14½; xCharter Cons 153½; Cons Gold 207½; Courtaulds 110; De Beers 462; Distillers 223; Dunlop 64; EMI 117½; xF.S. Geduld 22 9-16; Gen Elec 353½; Glaxo 534½; Grand Metropolitan Hotels 132¾; Gr Un Stores A 324; Guest Keen 236½; Hawker Siddeley 218; Hoover A 186½; ICI 386½; Imp Tob 91¼; xIntl Thomson 366½; Kloof 910; Marks and Spencer 91; Metal Box 324; Minorco 206½; xPhillips 815; Pilkington Bros 309½; Plessey 115; Rank A 252; Rio Tinto Zinc 296½; Roan Consol 115; Sel Trust 521; Second Scott Inv 100¾; Shell T and T 652½; Tanganyika 188½; Thorn 362; Tube Investments 358; Ultramar 259½; Unilever 594; Union Corp 344; Vaals 22 13-16; Vickers 174½; Western Driefontein 30⅞; Western Deep Level 11⅛; xWest Mines 129¼; W Holding 28 1-16; Woolworth 68½; Zambian Copper 14.

Bonds: Brit Transport 64¼; Brit Cons 2½ 21¼; Treasury 8½ 94⅛; War Loans 33.

Metals

LONDON (AP) — Closing metals in pounds sterling a metric ton; silver in pence a troy ounce:

Copper spot 1,024-1,025; copper future 1,042-1,042.5

Tin spot 7,330-7,360; tin future 7,240-7,250

Lead spot 571-573; lead future 536-536.5

Zinc spot 394.5-395.5; zinc future 407.5-408

Silver spot 377.7-378.5; silver future 388-388.5

Aluminium spot 736-738; aluminium future 738.5-739

Cattle

CALGARY (CP) — Receipts to 11 a.m. at the Calgary public stockyards were 850 head of mainly feeder cattle. No slaughter steers were on offer.

D1-2 cows 68-68.50; D3-D5 61-65. Feeder cattle met an active trade with a broad demand at higher prices. Good feeder steers over 800 pounds sold one dollar higher. Stock steer calves sold $6 higher. Stock heifer calves sold $2 higher. Feeder heifers and cows remained steady. Good feeder steers over 800 pounds 80-90; 700-800 pounds 95-108.50; 600-700 pounds 100-115.50.

Foreign Exchange

MONTREAL (CP) — Friday's foreign exchange nominal selling rates at 11 a.m. EST supplied by the Bank of Montreal:

These rates are called nominal because they fluctuate during the day and vary at each bank. x-Fixed monthly rate.

Australia dollar 1.3425; Austria shilling .0885; Bahamas dollar 1.2150; Barbados dollar .6150; Belgium cnv franc .04050; Bermuda dollar 1.2150; Brazil cruzeiro .0654; xBulgaria lev 1.329; China renminbi .7725; xColombia peso .0362; xCzechoslovakia crown .2350; Denmark krone .2302; Caribbean dollar .4550; France franc .2787; Germany mark .6410; Greece drachma .0380; Hong Kong dollar .2440; India rupee .1500; Italy lira .001415; Jamaica dollar .7150; Japan yen .005850; Kuwait dinar 4.3450; Mexico peso .0540; Netherland guilder .5950; N.Z. dollar 1.2590; Norway krone .2335; xPoland zloty .0382; Portugal escudo .0290; xRomania leu .2576; Saudi Arabia riyal .3550; Singapore dollar .5505; South Africa rand 1.43; Spain peseta .01725; Sweden krona .2725; Switzerland franc .7090; Trin-Tob dollar .5300; U.K. pound 2.3968; U.S. dollar 1.1855; xUSSR ruble 1.7089; Venezuela bolivar .2662.

Quotations in Canadian funds.

$ EXCHANGE

IN VICTORIA today purchase of U.S. funds in terms of Canadian dollars is 1.1900 for cash, 1.1905 for cheques and 1.1500 for coins. Selling rates are 1.2035 for cash and 1.2005 for cheques.

IN MONTREAL, the U.S. dollar in terms of Canadian funds at noon was down 1-20 at $1.1940. Pound sterling was down 4-25 at $2.4155.

IN NEW YORK, the Canadian dollar was up 3-100 at $0.8375 and pound sterling was up 1-20 at $2.0230.

Gold

LONDON (AP) — Closing gold prices Friday in U.S. dollars an ounce: London, 247.375; Paris, unavailable; Frankfurt, 248.70; Zurich, 248.125; Hong Hong, 245.41.

Chieftan Dev.

Chieftain Development Co. Ltd. recorded gross revenue of $39,673,000 for 1978, compared with $32,935,000 for 1977, the company announced.

Net income for 1978 amounted to $5,718,000, or $1.41 a share, compared with $4,076,000, or 94 cents a share in 1977.

The 1978 net income includes an item of $586,000 which is calculated under Canadian accounting practice but would be recorded as an extraordinary item under U.S. accounting practice.

Nfld. Tel

Newfoundland Telephone Co. Ltd. reported net earnings of $1.17 per common share in 1978, up 10.4 per cent from 1977.

Revenues were $70.5 million and operating expenses $44.4 million. Net income was $9.8 million compared to $8.6 million in 1977.

"The strong earnings performance resulted mainly from a high growth in long distance revenues, particularly during the last six months of the year," president A. A. Brait said.

The company spent $27.3 million to maintain and upgrade facilities including those in Labrador.

THE IMPERIAL LIFE ASSURANCE COMPANY OF CANADA

Notice of General Meeting

A Meeting constituting the Annual and a Special General Meeting of The Imperial Life Assurance Company of Canada will be held at the Head Office of the Company, 95 St. Clair Avenue West, Toronto, Ontario, on Wednesday, March 21, 1979, at 2:30 o'clock in the afternoon (Toronto time) for the following purposes: to receive the Annual Report of the Directors with the accompanying Balance Sheet, Revenue Statement and Auditors' Report; to elect Directors; to consider and, if thought fit, to confirm the repeal and re-enactment of By-law 27 of the Company relating to the execution of documents by or on behalf of the Company; to consider and, if thought fit, to pass a resolution respecting the remuneration of Directors; to appoint Auditors; to consider and, if thought fit, to pass and approve the repeal and re-enactment of By-law 1 of the Company relating to the date of the Annual General Meeting; to consider and, if thought fit, to confirm the enactment of By-law 59 of the Company dividing the Company's capital stock of $1,000,000 into 1,000,000 shares of $1 each; to consider and, if thought fit, to confirm the repeal and re-enactment of By-law 11 relating to Directors' qualifying shares; to consider and, if thought fit, to confirm the repeal and re-enactment of By-law 7 relating to the voting rights of shareholders; to consider and, if thought fit, to approve a resolution authorizing the Company to petition the Minister of Consumer and Corporate Affairs of Canada for the issue of letters patent replacing the Special Act of Incorporation of the Company, continuing the Company as a company incorporated by Letters Patent under the Canadian and British Insurance Companies Act, and giving effect to an increase in the authorized capital of the Company to $15,000,000, authority for the declaration of stock dividends, and a restatement of the authority of the Directors to delegate any of their powers to one or more committees; to consider and, if thought fit, to confirm the repeal and re-enactment of By-law 21A relating to the allotment and issue of shares and the declaration of dividends by the Board of Directors; to transact such further or other business as may properly come before the Annual and Special General Meeting.

Toronto, Canada
March 2, 1979

E. HAROLD WYKES
General Counsel and Secretary

TORONTO MOST ACTIVE

THURSDAY

ACTIVE STOCKS

Stock	Sales	High	Low	Close	Ch'ge
Brascan A	184743	$22	21¼	21¼	— ¾
Revenue P	162830	175	160	170	+8
Inter-City	78300	$9⅛	9	9	
Home Oil B	56847	$49	45½	49	+4
Inco Ltd	40987	$22⅞	22½	22⅝	+ ⅛
Mines and oils					
Jorex	47700	48	45	47	+2
C Morrison	41500	185	165	183	+11
Highmont	20200	445	435	440	
Adanac M	19000	195	178	190	+10
C Rexspar	18500	95	80	95	+17
Coseka Rs	232949	$8⅜	7¾	7⅞	+ ⅛
TrCan Res	106250	255	233	253	+18

Commodities

THURSDAY

	Open	High	Low	Close	Ch'ge
Silver, New York (per 100 oz.)					
Mar	764.00	782.00	760.00	775.00	+3.80
Apr	770.00	786.00	775.00	780.00	+3.00
May	776.00	793.40	774.50	786.00	+3.00
Copper, New York (per 100 lbs.)					
Mar	91.00	93.90	91.00	93.30	+1.95
Apr	91.40	93.80	93.80	93.80	+1.85
May	92.50	95.00	92.40	94.60	+1.90
Lumber, Chicago (per 1,000 bf.)					
Mar	228.50	231.20	227.70	228.60	—2.90
May	222.10	224.20	221.50	221.90	—1.50
Jul	218.00	220.90	218.00	218.70	—.70
Plywood, Chicago (per 1,000 sq. ft.)					
Mar	207.20	209.30	207.20	208.80	+2.00
May	210.30	212.30	210.10	211.40	+1.10
Jul	211.00	212.20	210.70	211.90	+.90
Porkbellies, Chicago (per 100 lbs.)					
Mar	65.25	66.60	65.15	66.52	+1.30
May	65.20	66.60	65.20	66.47	+1.17
Jul	65.10	66.60	65.10	66.55	+1.30
Gold, Chicago (per oz.)					
Mar	247.50	250.20	246.80	249.30	+.80
Jun	254.70	257.70	254.30	256.80	+.60
Sep	262.80	264.80	261.50	263.90	+.30

Gold, Winnipeg (per oz.)

	Open	High	Low	Close	Wed.
Ap	250.50	252.50b	250.50a	252.00a	252.50a
Jl	257.40	259.30a	257.00a	258.70a	259.70a
Oc	264.40	266.10b	264.20a	265.70a	266.80a

business briefs

M-F Ltd.

Massey-Ferguson Ltd., which staggered under a $207-million loss last year, rebounded with a profit in its latest three months.

The multinational manufacturer of farm equipment and diesel engines had a net profit of $13 million or 59 cents a share for the first quarter ended Jan. 31, compared with a net loss of $39 million for the corresponding period a year earlier.

Sales totalled $588 million, up from $535 million, all figures expressed in United States dollars.

The first-quarter figures included a favorable foreign-exchange adjustment of $26 million compared with $20 million a year earlier.

Sales of farm and industrial machinery in the latest three months were $430 million, up 10 per cent; sales of diesel engines rose seven per cent to $98 million and construction machinery sales were up 16 per cent to $60 million.

North American sales were up 43 per cent to $162 million while European sales declined three per cent to $249 million.

Chrysler Canada

Chrysler Canada Ltd. reported a net loss of $30.7 million on sales of $2.9 billion in 1978 compared with earnings of $9.6 million on sales of $3.1 billion the previous year.

The company said the major impact on the results was the weakness of the Canadian dollar which converted what otherwise would have been an operating profit into a loss.

The company's exchange penalty in 1978 amounted to $52.9 million, resulting from its net United States dollar transactions with parent Chrysler Corp. and other U.S. suppliers.

Total current assets on Dec. 31 were $612.4 million compared with $608.5 million a year earlier.

Expenditures for property, plant and equipment totalled $30.9 million compared with $38.6 million in 1977. Expenditures for special tools were $39.4 million, up from $21.9 million.

Shareholder investment at year end totalled $379.6 million, up from $324.5 million the previous year.

S-W Co.

The Sherwin-Williams Co. reported a profit for 1978 despite a fourth-quarter loss of $6.6 million, or $1.28 a share, on sales of $273.1 million.

This compares with a loss of $15.9 million, or $2.99 a share, on sales of $247.1 million in the same period of 1977.

Sherwin-Williams, the world's largest paint producter, reported 1978 net income of $5.2 million, or 76 cents a share, on sales of $1.13 billion, compared with a loss of $8.2 million, or $1.72 a share, on sales of $1,04 billion in the previous year.

Sherwin-Williams chairman William Fine and president and chief executive officer John Breen said programs to reduce costs will continue in 1979.

The company said it reduced production in the fourth quarter to reduce inventory and improve liquidity and has consolidated its Canadian operations.

Pac. North. Gas

Pacific Northern Gas Ltd. reported 1978 earnings of $1,358,007 or 64 cents a share, down from $1,434,958 or 69 cents a share in 1977.

Sales increased to $15,849,630 from $13,739,257. The company increased its rates to customers during the year.

Pacific Northern said in a news release the decrease in earnings was due to a British Columbia Energy Commission decision which reduced the company's return on equity, flooding which fractured its natural gas mainline in two places in November and a four-month strike by employees represented by the International Brotherhood of Electrical Workers.

The company said it has applied to the energy commission for a rate increase which would bring its earnings into line with other, comparable utilities. The application will be heard Feb. 28 at Prince Rupert.

Grouse Mtn.

Grouse Mountain Resorts Ltd. has reported a net loss of $2,549,000 or 86 cents a share for its 1978 fiscal year compared with a loss of $1,799,000 or 60 cents a share the year before.

The poor performance was a result of the lack of snow on Vancouver's North Shore mountains last winter. By last March, the snow pack on Grouse was reduced to the lowest level in the 30 years that records have been kept.

Despite the losses, Grouse executives are encouraged by ski crowds so far this winter. Grouse, with a base of well over 200 centimetres, has among the best ski conditions in the province.

Company president John E. Hoegg also said in his report to shareholders that Grouse has increased its diversification program, promoting dining and disco facilities, concerts and other events that will attract visitors to the mountain for reasons other than skiing.

Grouse's fiscal year ends in October.

Alberta

Complete tabulation of Thursday transactions. Quotations in cents unless marked $. Net change is from previous board-lot closing sale.

Stock	Sales	High	Low	Close	Ch'ge
Abacus pr A	25	$64	64	64	+1¾
Amalta	1000	37	37	37	
Barons	7000	17	16	16	—2
Bashaw	81500	50	45	48	+3
Bearcat	2900	425	415	415	+5
Black Gold	1000	33	33	33	—2
Cairn	100	$7½	7½	7½	
Cal West	3000	26	26	26	—4
Can Obas	200	380	380	380	+10
Cinnabar Pk	500	80	80	80	+5
Clearport	300	295	295	295	—5
Concept	100	390	390	390	
Conventur	6805	$8½	8⅜	8½	
Flag	500	65	65	65	—5
Gold Lake	2500	125	125	125	
Helgena	250	194	194	194	+4
Highfield	500	295	295	295	
Kelvin	2500	475	460	460	
LCM Res	2300	106	105	106	—4
Matrix	2000	60	60	60	—2
Missi	1100	180	175	180	
New Domin	7900	495	475	475	
New 44	500	$6¾	6¼	6¼	— ¾
NewPass	200	105	105	105	—10
Nimrod	4900	123	118	123	+3
North Con	36500	14	11	11	—2
Norminco	5500	85	85	85	+1
NW Trst pr A	200	$22	22	22	— ½
Oilex	1000	250	240	240	+10
Omega	3400	390	385	390	+10
Orbit	2100	$6	5¾	6	
Paramnt R	12300	500	485	490	—10
Penstar	3500	47	40	40	—10
Pergrine	2000	100	90	100	+10
Ranchmns	2000	350	345	350	
Rangeco	300	$6¾	6¾	6¾	+ ⅛
Rio Alto	500	210	210	210	
Savanna	2000	100	100	100	
Seagull	1800	$5¼	5⅛	5¼	
Strand	3000	250	240	245	—5
Sulpetro B	5875	$11¼	11	11⅛	+ ⅛
Troy	3194	460	440	440	—50
Twin Rich	500	65	65	65	+5
Trubo wts	3250	$6⅜	6⅛	6⅜	+ ⅛
Univ Explor	2200	265	260	265	—5
XRG	810	$8	8	8	
Zephyr	1800	460	455	460	

GRAIN

THURSDAY

WINNIPEG

(Quotations in metric tons.)

	Open	High	Low	Close	Wed.
Flax					
May	351.50	352.80	350.50	352.50	351.50
Jly	341.50	343.00	340.50	342.50	341.50
Oct	332.40	332.70	331.90	332.70	332.40
Rapeseed Vancouver					
Mar	334.50	334.50	332.30	333.00	335.00
Jun	336.00	336.50	333.80	336.20	336.00
Spt	327.50	327.90	325.80	327.90	327.50
Barley					
Mar	81.50	81.50	81.00	81.30	81.00
May	80.90	81.30	80.70	81.10	81.10
Jly	81.30	81.60	81.00	81.10	81.60
Oats					
Mar	85.70	85.70	85.40	85.40	85.80
May	83.20	83.50	83.20	83.50	83.40
Jly	—	—	—	82.00	82.20
Feed Wheat					
Mar	106.00	107.10	106.00	106.70	106.00
May	104.90	105.90	104.90	105.70	104.90
Jly	103.00	104.00	103.00	103.50	103.00
Rye					
May	109.00	110.50	109.00	110.50	108.50
Jly	107.30	108.80	107.30	108.80	107.30
Oct	107.50	108.90	107.50	108.90	107.50

CHICAGO

(Quotations in bushels.)

	Open	High	Low	Close	Ch'ge
Wheat					
Mar	3.76	3.84½	3.75	3.84½	+.08¾
May	3.52½	3.58¾	3.51½	3.58¾	+.05
Jul	3.27½	3.29½	3.26	3.29¼	+.03¼
Corn					
Mar	2.35¼	2.36½	2.35	2.36¼	+.00½
May	2.46½	2.47¼	2.46	2.47¼	+.00½
Jul	2.53½	2.53½	2.52½	2.53¼	
Oats					
Mar	1.28¾	1.30¾	1.28½	1.30	+.02
May	1.38½	1.40½	1.38	1.39¾	+.02
Jul	1.46¾	1.48¾	1.46½	1.47½	+.01½
Soybeans					
Mar	7.47	7.55½	7.45¼	7.53½	+.04¼
May	7.65	7.74	7.62½	7.70¼	+.04¼
Jul	7.77	7.84½	7.73	7.81½	+.04½
Soybean Oil					
Mar		27.42	26.85	27.32	+ .05
May		27.80	27.25	27.67	+ .14
Jul		28.00	27.45	27.81	+ .04
Soybean Meal					
Mar		197.80	196.20	196.40	—1.60
May		203.80	202.00	202.30	— .90
Jul		207.00	205.50	205.60	—1.40

BONDS

TORONTO (CP) — Prices were steady in quiet trading on the Canadian bond market Thursday. The short end of the market was unchanged. Mid- and long-term issues rose one-eighth to one-quarter of a point. Provincial and corporate issues remained the same. Day-to-day money was available at 11 per cent. Three-month treasury bills were traded at an average of 10.82 per cent, up from 10.76 per cent last week and six-month bills at 10.91 per cent, up from 10.86 per cent.

MUTUALS

TORONTO (CP)—Recent prices of investment funds supplied by The Investment Funds Institute of Canada Thursday. They are the net asset value per share or unit (NAVPS) last circulated by the fund in accordance with its pricing practice as contained in the prospectus of the fund. n—no sales charge, x — U.S. Fund, y — delayed NAVPS, xd—ex-dividend.

Fund	NAVPS
Institute Members	
AGF Group	
Amer Grwth	5.45
Cdn Gs Egy	23.33
Cdn Sec Gth	7.65
Cdn Trusteed	4.47
Corp Invest	6.71
Corp Inv Stk	7.83
Gwth Equity	11.98
Japan	15.10
nMoney Mkt	10.00
Special	5.45
All Canadian Grp	
Compound	7.32
xdDividend	7.82
Northn Egy	4.84
Revenue Gth	4.30
4000	4.91
Bolton Tremblay	
Cda Cumul	8.56
Internatnl	8.47
Pld Resourc	6.84
Taurus	8.97
Calvin Bullock Gr	
Acrofund	1.61
Banner Fund	4.93
CIF	5.06
Cambridge Group	
Intl Energy	2.99
Intl Growth	5.07
Intl Income	3.85
Nat Res Gth	5.05
Univest	6.33
Growth	7.88
CSA Mgmt Gr	
Goldfund	5.23
Goldtrust	3.07
Confed Group	
Dolphin Eqty	6.21
yDolphin Inc	5.04
Cundill Value	6.58
Eaton-Bay Group	
Commwth	19.62
Dividend	5.13
Growth	13.22
Income	4.36
Internatnl	13.04
Leverage	6.02
Venture	5.82
Viking	6.23
Guaranty Trust Gr	
ynInv Equity	9.18
ynInv Income	4.18
ynMortgage	9.95
Guardian Group	
Enterprise	1.15
GIS Comp	13.52
GIS Income	3.79
yGwth Fnd	13.70
North Amer	5.30
Mutual Acu	6.08
Mutual Inc	5.83
Sec Income	9.57
World Equity	5.67
Investors Group	
yDividend	7.74
yGrowth	13.03
yInternatnl	6.85
yJapan	14.40
yMortgage	4.87
yMutual	6.04
yProvidt Stk	6.33
yRetiremnt	7.18
ynJns Heward	5.93
Principal Gr	
yCollective	8.75
yGrowth	6.09
yVenture	4.69
yBond	3.04
Prudential Gr	
Growth	7.35
Income	5.13
ySask Dev Fd	5.18
Scotiafund Gr	
Scotiafund	1.16
Scotiafd Mtg	1.00
Templetn Gth	19.39
United Bond Share	
RoyFund	8.34
RoyFund Inc	4.91
Universal Group	
Equity	12.21
Income	4.86
Internatnl	5.28
Resource	5.81
Non-Members	
nyAltamira Fd	6.54
Assoc Inv	7.16
xdyBeaubran	4.91
Ciag Inv Group	
ynCo-opera	12.08
ynLdmk GF	13.27
Canagex Gr	
yBond	9.38
Fund	11.83
Internatnl	9.13
yMortgage	10.07
xdCapital Gth	14.15
xChase	6.34
ynComCp Mtg	9.88
Desjardins Gr	
yCanadian	9.46
yHypotheq	4.31
yInternatnl	10.07
yObligatns	5.04
yQuebec	4.92
nySpec	6.98
Dixon Krog Gr	
Dixon, Krog	9.20
Heritage	2.78
Vanguard	8.05
yDomin Comp	9.91
yDomin Equit	11.20
Dreyfus Group	
Inc	11.44
xInternatnl	15.53
xdynDynmic	11.20
nExecutv Can	8.30
nExecutv Intl	1.48
xFid Trend	22.44
nFst Cdn Mtg	10.26
yFiscon Fund	5.97
ynHarvard	9.35
Industrial Gr	
Indust Amer	2.83
Indust Div	6.98
Indust Eq	8.57
Indust Gth	5.57
Indust Incm	10.27
Indust Pens	32.14
Keystone Gr	
Cus K-2	5.01
Cus S-1	17.33
Cus S-4	4.75
Polaris	3.25
xLex Rsrch	13.73
xManhatn	2.57
yMaritime Eq	3.06
Marlborough	6.92
nNatrusco	16.56
ynNA Trst BT	9.89
NW Group	
yCanadian	5.97
yEquity	9.87
xOne Wm St	14.29
xOppenhmr	5.90
Pemberton Gr	
nPacific Div	6.83
nPacific Ret	5.05
nPacific US	5.09
PHN Group	
Bond	10.35
Canadian	10.88
Div Income	10.85
Fund	15.68
Pooled	34.75
nRRSP	16.38
PMF Managmnt	
ynPension Mu	7.91
ynXanadu Fd	5.35
nPutnam	10.38
Pret et Revenu Gr	
American	11.39
Canadian	8.15
yGonds H	4.92
Retraite	8.39
Sterling Group	
Equity	7.47
yMortgage	5.00
xTech	8.17
yTradex	15.57
Trans Canada Gr	
A	5.89
B	59.90
C	11.61
United Group	
yAccumula	4.77
yAccumula R	6.23
yAmerican	1.77
yCont Mortg	5.10
yHorizon	3.44
ySecurity	4.60
yVenture	3.49
yVenture Ret	6.60
Western Grth	5.65

SILVER

THURSDAY

Closing basic price of 1,000-ounce certificates in the Victoria area, according to the Scotiabank, $7.77 U.S. bid per troy ounce and $7.78 asked. Previous day $7.65 and $7.75.

OPTIONS

THURSDAY

Closing prices of all traded options. Sales unit is 100 shares. P—following price indicates put option. (Trans-Canada options combine Montreal and Toronto exchanges option trading):

Options		Vol	Int	Last	Close
Abitibi	My 15	4	160	$3⅞	$18¼
Abitibi	My 17½	7	741	180	$18¼
Abitibi	My 20	11	1026	70	$18¼
Abitibi	Ag 17½	21	142	$2½	$18¼
Abitibi	Ag 20	10	254	120	$18¼
Alcan	Ag 45	7	107	$2½	$42¼
Asama	Ap 17½	12	640	$2	$18⅞
Asama	Ap 17½p	7	114	45	$18⅞
Asama	Ap 20	31	2072	85	$18⅞
Asama	Jy 20	23	869	180	$18⅞
Asama	Jy 20 p	2	35	175	$18⅞
Asama	Jy 22½	10	288	125	$18⅞
Asama	Oc 20	4	244	$2¼	$18⅞
Asama	Oc 22½	1	82	175	$18⅞
Bell Can	My 65	6	445	110	$64
Brscn A	My 15	9	180	$6⅝	$21¼
Brscn A	My 17½	8	1092	$4⅜	$21¼
Brscn A	My 20	178	2715	$2¼	$21¼
Brscn A	My 22½	239	1154	115	$21¼
Brscn A	Ag 15	10	160	$6¾	$21¼
Brscn A	Ag 17½	9	215	$4⅝	$21¼
Brscn A	Ag 20	57	1521	$3	$21¼
Brscn A	Ag 22½	108	629	160	$21¼
Brscn A	Nv 17½	4	23	$5½	$21¼
Brscn A	Nv 20	22	248	$3½	$21¼
Brscn A	Nv 22½	60	295	$2	$21¼
Bk Mtl	My 22½	2	348	$3¼	$24⅞
Bk Mtl	My 25	57	1652	130	$24⅞
Bk Mtl	My 27½	60	887	50	$24⅞
Bk Mtl	Ag 25	11	404	$2	$24⅞
Bk Mtl	Ag 27½	24	928	100	$24⅞
Prov BC	Nv 15	1	1	$2	$15⅞
CP Ltd	My 22½	2	202	$3	$24½
CP Ltd	My 25	9	648	105	$24½
CP Ltd	My 27½	27	94	35	$24½
CP Ltd	Ag 25	3	398	175	$24½
CP Ltd	Ag 27½	8	256	95	$24½
CP Ltd	Nv 25	1	1	$2¾	$24½
Denis	Jy 22½	5	161	140	$22⅛
Denis	Oc 20	3	27	$4	$22⅛
Denis	Oc 22½	15	26	$2	$22⅛
Dom M	Ap 90	1	9	$16½	102
D Pete	Ap 80	13	98	$40	119¼
D Pete	Ap 95	2	99	$26	119¼
D Pete	Ap 100	34	189	$21	119¼
D Pete	Ap 110	16	248	$12	119¼
D Pete	Ap 120	118	223	$6¾	119¼
D Pete	Jy 70	1	59	$53	119¼
D Pete	Jy 80	3	62	$44	119¼
D Pete	Jy 85	4	39	$40½	119¼
D Pete	Jy 90	2	49	$36	119¼
D Pete	Jy 95	3	7	$31¾	119¼
D Pete	Jy 100	13	136	$27½	119¼
D Pete	Jy 110	4	172	$21	119¼
D Pete	Jy 120	27	135	$15	119¼
D Pete	Oc 100	4	122	$35	119¼
D Pete	Oc 110	13	152	$26	119¼
D Pete	Oc 120	43	121	$20¼	119¼
Gulf C	My 40	7	68	$3	$41⅞
Gulf C	Ag 35	5	54	$8¼	$41⅞
Gulf C	Nv 45	2	5	$2¾	$41⅞
Ho OA	Ap 40	2	7	$9	$51¼
Ho OA	Ap 45	16	148	$6¼	$51¼
Ho OA	Ap 50	9	10	$2½	$51¼
Ho OA	Jy 45	1	23	$6¾	$51¼
Ho OA	Jy 50	13	30	$3½	$51¼
Ho OA	Oc 50	4	39	$3¾	$51¼
Husky	Oc 45	2	6	$3¾	$43½
IOil A	My 27½	20	694	105	$26⅝
IOil A	Ag 27½	19	379	185	$26⅝
IOil A	Nv 27½	2	48	$2½	$26⅝
IPipe A	My 20	4	4	20	$17¼
IPipe A	Ag 17½	1	209	100	$17¼
IPipe A	Nv 17½	5	10	130	$17¼
Labat A	Oc 22½	1	17	90	$20¼
MB Ltd	My 22½	5	221	175	$23½
MB Ltd	My 25	14	959	50	$23½
MB Ltd	Ag 22½	8	80	$2½	$23½
MB Ltd	Ag 25	1	246	130	$23½
MB Ltd	Ag 27½	3	39	45	$23½
MB Ltd	Nv 22½	2	9	$3⅜	$23½
Moore	My 35	2	171	155	$35½
Moore	Ag 35	2	24	$2½	$35½
Moore	Ag 40	2	28	40	$35½
Mas F	My 12½	6	500	90	$12¼
Mas F	My 15	5	316	25	$12¼
Inco	My 17½	33	227	$5½	$22⅝
Inco	My 20	6	683	$3¼	$22⅝
Inco	My 22½	25	1186	165	$22⅝
Inco	My 25	14	186	60	$22⅝
Inco	Ag 20	1	418	$4⅛	$22⅝
Inco	Ag 22½	3	487	$2½	$22⅝
Inco	Ag 25	5	85	100	$22⅝
Inco	Nv 22½	9	229	$3¼	$22⅝
Inco	Nv 25	23	75	180	$22⅝
Norcn	My 15	5	465	$3⅜	$18
Norcn	My 17½	120	3191	140	$18
Norcn	My 20	114	2328	45	$18
Norcn	Ag 15	31	251	$4	$18
Norcn	Ag 17½	58	1429	$2	$18
Norcn	Ag 20	32	973	95	$18
Norcn	Nv 17½	21	90	$2⅝	$18
Norcn	Nv 20	12	199	135	$18
Noran A	My 40	15	349	$4	$42⅜
Noran A	My 45	106	343	140	$42⅜
Noran A	Ag 40	9	303	$5	$42⅜
Noran A	Ag 45	2	189	$2¼	$42⅜
Noran A	Nv 40	3	61	$6	$42⅜
Nor Tel	Ap 40	7	76	$3⅜	$42¾
Roy Bk	Jy 35	1	71	$7	$40⅝
Roy Bk	Jy 40	12	308	$3¼	$40⅝
Roy Bk	Jy 45	5	232	100	$40⅝
Roy Bk	Oc 40	2	56	$4½	$40⅝
Roy Bk	Oc 45	5	66	140	$40⅝
Shell C	My 17½	5	278	85	$17¼
Shell C	Ag 17½	8	173	145	$17¼
Shell C	Nv 17½	13	21	$2⅛	$17¼
Stlco A	My 27½	2	329	$2⅛	$28½
Stlco A	My 30	5	389	65	$28½
Stlco A	Ag 30	15	210	140	$28½
Stlco A	Nv 27½	2	10	$3¼	$28½
Stlco A	Nv 30	4	25	$2	$28½
Total P	Ap 17½	2	140	$4	$20⅞
Total P	Ap 20	40	700	190	$20⅞
Total P	Ap 22½	20	20	75	$20⅞
Total P	Jy 20	43	481	$3	$20⅞
Total P	Jy 22½	3	118	175	$20⅞
Total P	Oc 20	10	125	$4	$20⅞
TrC PL	My 17½	5	340	150	$18¾
TrC PL	Ag 17½	5	117	$2⅛	$18¾
Segrm	Ap 35	2	81	120	$34⅞
Segrm	Jy 40	5	19	40	$34⅞

Total volume 2420.
Total open interest 59996.

MESSRS. DINNING & VALLANCE
and
HUGH R. A. McMILLAN

wish to announce that Mr. McMillan is retiring from the practice of law. As of March 1, 1979, the practice formerly carried on by Mr. McMillan at 303 Goldstream Ave., Victoria, will be carried on by:

MESSRS. DINNING & VALLANCE
328 Goldstream Ave.,
Victoria, B.C. V9B 2W3
478-1731

GOOD TRAFFIC COUNT
GREAT Area for:
Finance Company
Travel Agency
Lawyer
Doctor or Dentist
Shops and Services
GROUND FLOOR
Up to 3150 square feet
Air conditioned, underground parking, lots of surface parking
Phone Mr. White for viewing anytime at 388-7868

GOULT, McELMOYLE & WILSON
Barristers and Solicitors
2067 CADBORO BAY ROAD
Wish to Announce
THE OPENING OF A SECOND OFFICE
IN THE OAK BAY VILLAGE
AT
STE. 201, 2255 OAK BAY AVE.

IRONWOOD MALL
in Campbell River
NOW FULLY OCCUPIED
An identical mall is being completed in Port Alberni
GRAND OPENING MAY 23, 1979
Space still available for the following Merchandizing:
Ladies' wear of various price range —maternity, lingerie, accessories
boutiques, etc.
Men's wear and big and tall shop
Poodle parlor and pet shop
Music and records
For information in Port Alberni please
call Jim Robertson, Century 21 Realty 723-8191 or
Royal Oak Holdings Ltd.
Vancouver 685-8292.
Out-of-town, please call collect to either of the above numbers.

ESQUIMALT
9,150 SQ. FT. APPROX.
PRIME WAREHOUSE SPACE
AVAILABLE NOW FOR LEASE
CONTACT B. SPARK or R. HOLMES
Pemberton, Holmes Ltd 384-8124
3-2

8 oz. Top Sirloin - $4.25!
Barry's family steak house
In the Red Lion on Douglas.

INSURANCE
YOUNG AGGRESSIVE PERSON DESIRES PARTNERSHIP or PURCHASE OF AGENCY IN VICTORIA AREA
CYPRESS INSURANCE AGENCY
643 - 3 Street S.E.
Medicine Hat, Alberta

NR REALTY
NORTHERN PACIFIC REALTY LIMITED
309—1020 McKENZIE AVE.
18% R.R.S.P.
We can register a 1st mortgage on prime property in amounts of $10,000 or more in your R.R.S.P.
For information call
David Butterfield
479-1687 anytime

CEDAR
LINWOOD HOMES OPEN MON. THRU SAT.
1841 Old Island Hwy. Victoria
PHONE 478-9213
- Basic as low as $9.70 per sq. ft.
- Pre-cut cedar homes.
- 59 standard plans.
- Super Insulation in walls and roof for erection anywhere in Canada.
- Post and beam open ceiling, laminated beams.
- Windows sealed double glass.
- Exterior walls made up in panels.
- All parts numbered for easy erection. Send us your own design for free estimate.
- Construction crews available.

Send me plan book of 59 models, enclosed $1.00.
Send me free brochure.
NAME ....
ADDRESS ....
CITY ....
PHONE ....
3-3

VOLVO

1979 VOLVO 264 GL LUXURY SEDAN
This magnificent automobile, available in very limited numbers during 1979, is finished in Kingsmere Green metallic lacquer with gold accent stripe, beige plush velour interior with camel wool carpeting. Standard equipment includes air, power windows, power mirrors, sun roof, heated orthopaedic front seats, etc. Options include AM/FM cassette stereo with power antenna and Cibie bi-ode quartz iodine lights. Fitted with Volvo's excellent V-6 cylinder motor with fuel injection and electronic ignition, this luxury automobile is priced at a surprisingly low $13,995
Brian Holley MOTORS LTD.
3319 DOUGLAS ST.
JUST NORTH OF WOODWARDS
(DL00903A) 384-1161
3-2

CN Hotels Instant Reservations Service.
In Canada call us toll-free at
800-268-8136
for instant reservations at any of these fine hotels.

The CN chain:
Hotel Newfoundland, St. John's
Hotel Nova Scotian, Halifax
Hotel Beausejour, Moncton
Queen Elizabeth*, Montreal
Château Laurier, Ottawa
Hotel Fort Garry, Winnipeg
Hotel Macdonald, Edmonton
Jasper Park Lodge*, Alberta
Hotel Vancouver*, Vancouver

Other leading hotels:
Quebec Hilton, Quebec City
Montreal Airport Hilton, Montreal
Harbour Castle Hilton, Toronto
Park Plaza, Toronto
Toronto Airport Hilton, Toronto
The Bessborough, Saskatoon
The International, Calgary

CN hotels

Gas Sale Plan 'Shocking'

Times News Services

OTTAWA — Committee for an Independent Canada representatives say Canada's energy situation is in "very serious shape" and the National Energy Board's proposal to export natural gas was "shockingly irresponsible."

"Our oil and gas reserves are declining each year," CIC spokesmen Hugh Morris and Bruce Willson told a news conference Thursday.

The NEB report said Canada has sufficient gas to meet total demand for the next 13 years, including enough to supply an extended pipeline into the Maritimes, and could export 684 million cubic feet a day until 1986.

In the House of Commons Thursday, Energy Minister Alastair Gillespie said he welcomed the NEB's report. He said revenues from exports should be used to build a pipeline from Montreal to Halifax to displace foreign oil.

But the CIC spokesmen said Canada's known oil and gas reserves were on the decline and it had sufficient supplies to satisfy demand only until 1984.

"For Canada, there's no such thing as a surplus in non-renewable resources. We think the NEB's recommendations are shockingly irresponsible," Morris said. "The surplus to be exported . . . amounts to only 1 per cent of current U.S. requirements and is trivial in terms of their requirements".

He called for a Canadian-owned petro-chemical industry and a national energy policy that would assure supplies to all parts of Canada. A similar demand was made by New Democratic Party leader Ed Broadbent Wednesday.

He forecast the proposed Alaska Highway natural gas pipeline, which was agreed to by both the U.S. and Canada, will not be built now that the NEB has urged additional exports.

Meanwhile, the Commons natural resources committee decided over Liberal reluctance to invite Imperial Oil Ltd. to appear before it to discuss petroleum allocation and rationing.

The committee also decided to extend the same invitation to all provinces, the National Energy Board and the Independent and Canadian petroleum associations.

The all-party committee said it will seek to finish its consideration of the government's bill on allocation and rationing in a week so it can be returned to the Commons next Friday.

The committee made the decisions after a 1½-hour procedural debate on whether to call witnesses during consideration of the legislation, designed to spread Canada's petroleum resources as far as possible in the event of an international energy crisis.

The government introduced the legislation in the Commons two weeks ago after Imperial Oil Ltd. and its U.S. parent, Exxon Corp., created a controversy by diverting Venezuelan oil destined for eastern Canada.

Exxon at first decided to divert 25,000 barrels a day but reduced that to 8,000 barrels. Energy Minister Alastair Gillespie demanded that Imperial start buying its oil direct from Venezuela instead of from Exxon.

Liberals were reluctant to call witnesses because they said the bill should be dealt with rapidly and rushed back to the Commons for third and final reading.

But Conservatives and New Democrats stuck to demands that at least the provinces and the others should be invited to appear.

The legislation was given second reading — approval in principle — Wednesday after the opposition spent several days of debate castigating the government as having no energy policy.

Consideration of the legislation comes as some U.S. petroleum companies have started rationing.

The government says there appears no imminent energy emergency for Canada.

In an emergency all agency members would reduce consumptioons.

Under the bill the government could create a committee which in times of emergency could allocate petroleum resources to those in most need.

If the location program failed it could be turned into a rationing program: The bill provides for a rationing system, right down to ration books.

ABSOLUTELY IMMACULATE

Exclusive listing. Three bedrooms, large living room and dining room, two full bathrooms, extensive recreation room. Could be in-law suite in basement, attached garage, large lot, quiet street. High Burnside area.

$66,500 — a bargain!

598-3105 BEN GREIG 388-7557

CAPITAL CITY REALTY

3-3

QUIET CLOSE — $78,500

Situated off a no through road in a pleasant close with open view aspect. Family home with 3 or 4 bedrooms, 3 bathrooms, family room, 2 fireplaces, laundry room, good workshop and storage. Tudor style exterior with rock wall landscaping creating pleasant front garden.

GEOFF JACKSON

Residence 592-0135
Office 477-1841

BLOCK BROS. REALTY LTD.

3-3

INTRODUCING

NORMA HILL

MR. BILL KNOWLES, MANAGER OF KNOWLES REALTY LTD., is pleased to have MRS. NORMA HILL as a member of his sales staff. Norma came to Canada from the U.K. in 1959 where she had been involved in welfare work for the Deaf. She trained as a teacher at Victoria College and was employed in the Victoria Public Schools system before entering real estate in 1972. She has had 7 years experience with Wall & Redekop Realty, and would be pleased to hear from former clients at her new location. Norma has been very successful in residential sales in all areas of Greater Victoria and surrounding districts. If you are thinking of buying or selling, Norma offers competent, friendly service and will give your real estate needs immediate attention.
Give her a call at 384-8101 or 383-7796.

KNOWLES
REALTY LTD.

OFFERS OFFERS

OPEN HOUSE SAT. 1:30-4:30
2084 MILTON, OAK BAY

A comfortable, clean and bright, 3 bedroom home. Sunny living room with a fireplace, dining room, kitchen and storage room plus a 4 pce. bathroom. The price includes stove, fridge, washer and dryer, all in excellent order. Asking $58,900, with very easy terms available. Call

PATTIE or PETER BARDON
388-6258 384-3947

Cedric Steele Realty Ltd.

Harbour Court
CONDOMINIUMS
In beautiful
Harbour Square
Entrance — 525 Broughton St.

In the heart of the Harbour . . . one, two, and three bedroom luxury apartments, some with views.

$76,500 to $99,000
OPEN TO VIEW DAILY
(Except Sunday)
2:00 P.M. - 4:00 P.M.
Exclusive with
Royal Trust Corporation
477-0191

FOR SALE
Royal Trust

VICTORIAN CHARACTER
James Bay $69,900
(near Beacon Hill Park, ½ block from ocean)

THIS COULD BE THE CHARACTER HOME YOU'RE LOOKING FOR!

Beautifully maintained and restored with 3 large bedrooms upstairs, gym-size living room down, with french doors and a handsome fireplace, den and a large formal dining room. Luxurious wall to wall carpets throughout. The kitchen is fully equipped with wall oven, counter top stove, dishwasher, garbage compactor, washer and dryer.
Ample 50 x 112 lot with garage and large greenhouse.

TO VIEW CALL
GLENN NICHOLLS
598-5144
598-7689

3-3

MANN T.L. MANN & ASSOCIATES LTD.

PEMBERTON PLACE
1019 PEMBERTON
Located just off Fort Street on Pemberton Road

Traditional Elegance
with all the comforts of today

Well located, designed and constructed, this we believe, is the finest townhouse project ever built in this city — but please come and judge for yourself!

OPEN HOUSE
EVERY DAY
1:30 to 4 p.m.

HURRY
ONLY 5
UNITS LEFT

Exceptionally well-priced from $86,500.

TOD-HACKETT CONSTRUCTION LTD.
LISTED EXCLUSIVELY WITH KNOWLES REALTY 384-8101

3-4

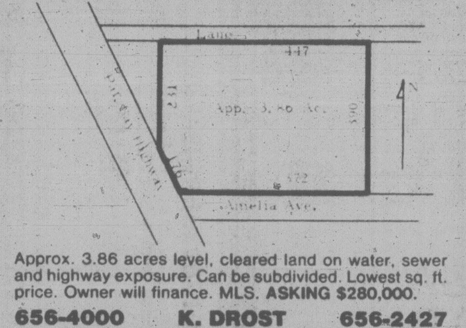

SIDNEY LIGHT INDUSTRIAL

Approx. 3.86 acres level, cleared land on water, sewer and highway exposure. Can be subdivided. Lowest sq. ft. price. Owner will finance. MLS. ASKING $280,000.

656-4000 K. DROST 656-2427

SAANICH PENINSULA PROPERTIES LTD., SIDNEY

3-4

Are you a lover?

Of quality and spaciousness? Then you'll love every square inch of this custom-built beauty. 1650 sq. ft. on the main floor alone with a

22' x 12' GOURMET KITCHEN

3 bedrooms, 2½ bathrooms. Truly exquisite decorating throughout. There's also a 33' x 13' family room with fireplace. Totally unique layout with a high interesting view from a private lot. Leave your boredom at home and see this exciting house.

SATURDAY 1:30-4:00
947 LODGE AVENUE
OFFERED AT $79,900

598-8736 Res. JACK PETRIE 598-3321 Bus.

JACK MEARS
OAK BAY REALTY

3-3

LAST CHANCE

FOR 8%
AHOP '76

Never again will this same opportunity to own your own home be available . . .

FEWER THAN 20 UNITS
LEFT IN GREATER VICTORIA

From $450 DOWN
with B.C. Grant
$250 A MONTH
Principal, Interest and Taxes

1 Bedroom from $28,900
2 Bedrooms from $34,700
ONLY 6 UNITS LEFT

Princess Maquinna
830 Esquimalt Rd.

OPEN
Weekdays 9-12 and 1-4 p.m.
Sat. and Sunday 1-4 p.m.
Evenings by appointment 385-2458

BRYON PRICE & ASSOCIATES LTD.

Broadmead
Farms Ltd.

is pleased to present for viewing

Carolwood
Court

THREE DISTINCTIVELY ELEGANT, CONTEMPORARY RESIDENCES PRICED FROM $108,700 to $116,500

Custom designed and carefully built to offer a unique style of individual home living . . These fine residences represent the use of the best modern materials, fine craftsmanship, and appreciation for traditional subtle quality. .

BLENDED TO PERFECTION . . .

VISIT US AT OUR
OPEN HOUSE

Follow the signs off Royal Oak Drive to our on-site sales office:

4605 Carolwood Court

SATURDAY, MARCH 3RD. 10 a.m.-4 p.m.
SUNDAY, MARCH 4TH 10 a.m.-4 p.m.
WEEKDAYS 1:30 p.m.-4 p.m.
SATURDAY, MARCH 10TH. 1:30 p.m.-4 p.m.

For More Information, Contact:
Broadmead Farms Ltd.
950 Royal Oak Drive
658-5291
or
Jeannie Dewhurst
Royal Trust
Office 384-8001 Home 658-8980

3-7

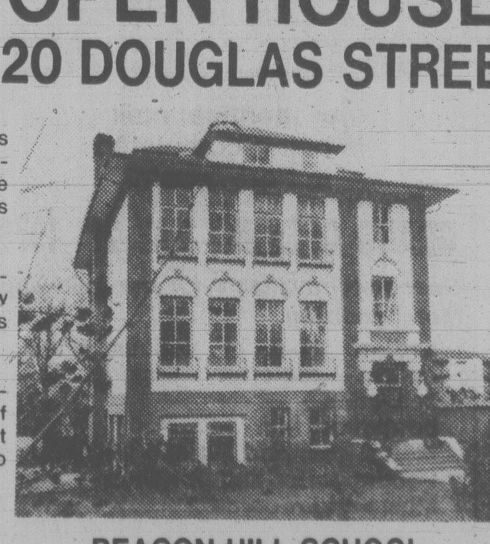

FOR SALE
AWARD WINNING HERITAGE PROJECT
OPEN HOUSE
120 DOUGLAS STREET

A FIRST FOR VICTORIA . . .
You are invited to view this unique condominium conversion which retains the warmth and charm of this magnificent building.

For those who seek something different . . . view these exciting suites today.

Located across from Beacon Hill Park and only half a block to the oceanfront and only a short walk to town.

LOOK AT THESE FEATURES . . .
each suite has its own range and fridge, dishwasher and garburator, washer and dryer; garbage compactor.

Some suites afford a lovely view over the ocean and park. Others have skylights and lofts. Some with vaulted ceilings, sundecks and patios.

Smoke detectors and fire alarm system throughout. Controlled entrance with beautiful stained glass foyer.

BEACON HILL SCHOOL
OPEN FRI. NIGHT 6:30
SAT. 1:30 to 4:30
SUN. 1:30 to 4:30

Don't Be Disappointed . . . View This Exceptional Project and Be First to Choose Your New Home!

TOWN & COUNTRY REALTY LTD. 382-7276

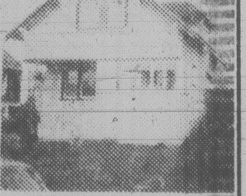

OPEN HOUSE
FAIRFIELD
Vendor Must Sell
1228 Chapman
SAT. 1:30 to 4:00 P.M.

All offers considered as Vendor has bought. Large 1½-storey 2 bedroom home with a family room, separate dining room and 1½ baths. Come today and make an offer to $58,500.

ANN BLONDEAU
388-6275 Pager 433
FAIRFIELD REALTY LTD. 383-2244

Flood Bill $50M

Damage caused by winter flooding in the Kitimat-Terrace region will total more than $50 million, Transportation Minister Alex Fraser said Thursday.

He said damage to private property and highways will be between $15 million and $20 million, and it will be shared by the federal government.

The remaining $30 million to $35 million will be for damage to B.C. Hydro and Canadian National Railway property and to pipelines.

Rockland Coach House

Absolute privacy, unique floor plan, lots of trees, bookcases, and views of the Olympics.
Asking $125,000 — 620 Rockland Place
Phone Owner — 598-7503

Beamed Cottage

1048 RICHMOND

OPEN SUN. 1:30-3:30. Character 2 bedroom home with excellent beam and panel features. Sunny porch area. Good kitchen and dining room. Large sundeck. Garage. Greenhouse.

DAWN STEELE

Residence
598-2937

Office
477-1841

BLOCK BROS. REALTY LTD.

OPEN HOUSE

3400 WOODBURN AVE.

SAT. and SUN. 2 to 4

Just listed! Super family home in prime location, handy to schools and university. Approximately 2500 sq. ft. consisting of four bedrooms, living room, separate dining room, kitchen, (overlooks 16 x 32 heated swimming pool), family room and game room. Nicely landscaped lot with many shrubs. Paved badminton court at rear. Immaculate in every detail. Must be seen to be appreciated. (38729) Phone for prior viewing.

$139,900

W. E. (WIL) WILSON
477-4328 3-4 384-9335

david burr LTD.

OAK BAY SEAVIEW

36 SYLVAN LANE
SAT., SUN.

Price slashed for URGENT sale! Views of Straits, Mt. Baker and Olympics. Large secluded easy-care lot in prime area. 3 or 4 bedrooms, 3 bathrooms, den, studio, rec room and workshop. This is a unique opportunity for the bargain hunter. Will look at all offers or trades on reduced price of $129,500. GEORGE BLACKBURN, 598-3321 anytime.

JACK MEARS
OAK BAY REALTY
3-3

OAK BAY COTTAGE... A SWEETHEART!

2044 MILTON STREET
OPEN SUNDAY 2:00 p.m.-4:00 p.m.

Built in 1911 with that original charm and character. Carefully updated through the years for present day easy maintenance. 2 bedrooms plus 3rd or hobby room in developed attic. The kitchen and living room are very large. Lots of natural shrubs and flowers. Very quiet street just a short walk to the Oak Bay Village.

Offered exclusively at $47,900 by

JACK PETRIE

JACK MEARS
OAK BAY REALTY LTD.

OPEN HOUSE

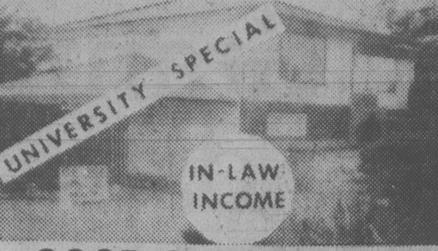

GOOD OPPORTUNITY
ASKING ONLY $59,900
SATURDAY 2-4 P.M.
1695 TEAKWOOD
BRIAN RIPLEY 477-4881
CAPITAL CITY REALTY 388-7557 2-10

OPEN HOUSE

991 NEWPORT AVE.

SAT. and SUN., 2:00-4:00 P.M.

$139,000

Lovely 2 year young rancher in the heart of Oak Bay. Close to marina, golf course and shopping. Nearly 2000 sq. ft. of luxurious living all on one floor. 2 bedroom and den or 3 bedrooms. 3 bathrooms; dream kitchen; sewing room; garage. Located on a beautiful easy care lot.

For prior viewing call your host
ROBERT YOUNG
383-9898 388-6275, pager 821

Park Pacific Investments Ltd.
383-4124 anytime 3-4

THERE'S ONLY ONE Laurel Point

OPEN SAT. 1:30-4:30 P.M.

Opportunity presents itself to you due to vendor illness. We offer 10 Deluxe — 2-bedroom, 2-bathroom, condominiums. Convenience of location, lifestyle, plus practical investment. All reasonable offers considered. Act Now!

Call

Leslee Farrell	Pauline Cass
592-7246	598-1448
388-5464 Pager 665	388-5464 Pager 705

SEASPRAY PROPERTIES LTD./ REALTORS 3-3

OPEN HOUSE

1:30-4 SAT. and SUN.
TRIANGLE MOUNTAIN
3357 BETULA PLACE

Very attractive 6 year old, 3 bedroom, full basement home on almost ¾ acre of fine property. Lots of grass, trees, shrubs, large living room with fireplace, dining room, ensuite in master bedroom. Available at once.

TO VIEW PLEASE CALL:
HAL BARBER 382-8101 or 385-1047
NATIONAL TRUST CO. LTD.
3340A Douglas St.
3-3

OPEN HOUSE Sat. 1:30-4:30
2425 CRANMORE
OAK BAY CHARACTER

A two-full-storey home with plenty of eye appeal. Great lot with loads of room for gardening and extra vehicle parking. Upstairs three large bedrooms, four-piece bath, balcony off the master. Main floor: very large foyer, very large dining room and kitchen, good size living room, and a full basement for storage galore.

385-7721 Off. **BILL WEISS** 598-8443 Res.
385-7721 Off. **REID TOPP**
GARDNER REALTY LTD. 3-3

An Address You'll Be Proud of at a Price You Can Afford!

TOD HOUSE
in Oak Bay
2323 HAMIOTA

A steel and concrete building offering large delightfully proportioned suites all with 2 complete bathrooms and internal fully equipped laundries. Fireplaces. Sea, stores and recreation within easy walking distance. One 1-bedroom and one 2-bedroom.

ONLY 2 LEFT
PRICES FROM $69,000
OPEN TUES.-SAT. 1:30 to 4:30
H. Blake in attendance — Call
383-4372

JACK MEARS
OAK BAY REALTY
3-3

OPEN HOUSE

SATURDAY 1:30-4:30

6929 E. SAANICH RD.

Large family home on one acre. 5 bedrooms, family room, rec room, just minutes from town. Garage, carport and out building. Many extras. You must see inside. What a value. Make your offer on $86,900.

388-4434 I. G. LIDSTONE 477-0982
WESTMONT REALTY (1977) LTD.

SOUTH OAK BAY SUPERB SEA VIEWS

40 KING GEORGE TERRACE
OPEN HOUSE SAT. 2-4

Breathtaking sea and mountain views. A versatile 4-bedroom home with an optional fully self-contained suite. Panoramic views from the living room, dining room, kitchen and the large master bedroom. 3 bathrooms. Full view sundeck off living room, kitchen and master suite. Open beam and cedar decor. MLS.

Now offered at $129,000

TED WALFORD

RESIDENCE
598-1420

OFFICE
477-1841

BLOCK BROS. REALTY LTD. 3-3

Gordon Head Charmer

OPEN HOUSE SAT. and SUN. 1:30-4 p.m.
1746 TIFFIN (off Trembley off Torquay)

Much better than new, four bedrooms, three bathrooms, recreation room (large) English Pub style with beam ceiling and fireplace. Immaculate inside and outside. Nearly 2000 sq. ft. and only $79,900.

BEN GREIG
598-3105 388-7557
CAPITAL CITY REALTY LTD.
3-3

★ OPEN HOUSE ★

3355 GIBBS ROAD
OAK BAY $117,500

SAT. & SUN. 2 - 4 P.M.

THE ULTIMATE IN GRACIOUS LIVING

Completely and beautifully renovated within the past year with new solid oak kitchen cabinets, wool broadloom over oak floors and soft fall-tone decor. 3 large bedrooms on main, 2½ baths, 2 fireplaces, fully developed ground level basement. Excellent location on tree-lined cul-de-sac. Fenced lot 80'x145'. For details or prior viewing of this NEW EXCLUSIVE call me at anytime. All salesmen welcome.

477-0191 **MABLE BAKER** 477-6125
ROYAL TRUST
3-3

OPEN HOUSE

SAT., SUN. — 1:30-4:00 p.m.
221 COTTIER PLACE
(Trans Canada Hwy. to Phelps)

Minutes from town, just past Thetis Lake. Quality home for discriminating buyer. 3 Bedrooms, 2 bathrooms, 2 fireplaces. Large lot, semi-rural area. Electric heat, double glazed, well insulated. Lower level ready for development. Immediate occupancy. Priced well below replacement at $73,500.

Sharon Roberts	Margaret Brown
383-6663	477-9794

IDEAL OWNER OCCUPIER

ESQUIMALT BUSINESS SECTION
REVENUE OF $225 from one

Two-bedroom lower suite presently rented. May be able to qualify for first home grant of $2,500 or owner may carry with low down.
Asking $55,000.
Courtesy to all Agents.

477-1781 RAYM FORBES 388-7557

Capital City REALTY LTD. Capital City Realty Capital City REALTY LTD.

ROYAL TRUST

3400 Douglas St. 384-8001
1082 Shelbourne St. 477-0191

OPEN HOUSES

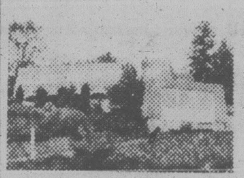

944 KENTWOOD TERRACE
SAT. 2-4 P.M.
One of the finest view homes overlooking the city to the Olympics. 3 bedrooms (with room for 4th), 3300 sq. ft. developed. Large living room, formal dining room, kitchen with large family area with 2nd fireplace. Large rec room, double garage. MLS. $135,000.
BARBARA LIEBENAU
479-8389 384-8001

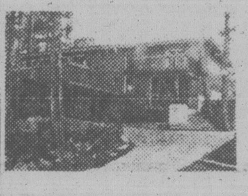

4482 EMILY CARR
SAT. 2-4 P.M.
Superb spacious custom design. Excellent finish. Bright kitchen with eating area,. Spacious dining room. Exciting rock fireplace in living room. All these rooms have balconies including 2 of the 3 bedrooms. Master bedroom has large ensuite. Den—super for privacy. sauna with other 4-pce. bath. Basement ready for your ideas. $129,500.
TIM HOSKIN 384-8001

4700 HILLWOOD
SAT. & SUN. 1:30-4:00 P.M.
BROADMEAD — GREAT VALUE in exciting contemporary. Best only in skylights, fixtures, fittings, wall and floor coverings. See this one for sure! $139,000.
GERRY DAVIS
592-6961 384-8001

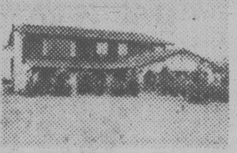

1930 FRANCISCO TERR.
SAT. 2:00-4:00 P.M.
Big family home in the best of Gordon Head. A total of approximately 2500 sq. ft. with 5 bedrooms and a very different style. Double carport. Easy-care lot.
OLE KNUDSEN
479-2764 384-8001

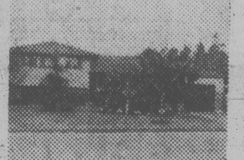

1576 LONGACRE DR.
SAT. 1:30-4:30 P.M.
Gordon Head. $74,900. Fully developed with L-shaped living room/dining room. 1½ baths, lovely kitchen with eating area. Just steps from patio and garden. Brand new rec room. Lovely spacious garden. Lots of parking.
CHUCK LOVEDAY
477-0191 721-3051

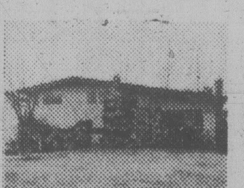

1723 GARNET
SAT. 2:00-4:00 P.M.
REDUCED TO $64,900
Don't wait — it will be too late!! An immaculate 3-bedroom home close to schools, shopping and University. Newly finished rec room and super back yard and patio.
JOAN FRASER
477-0191 477-6663

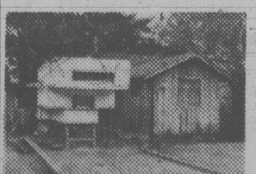

2839 LEIGH ROAD
SAT. 1:30-4:00 P.M.
2-bedroom, no-step bungalow nestled in the trees. Spacious living room with charming floor-to-ceiling used brick fireplace, workshop — utility plus carport. Walk to shops, schools, Langford Lake. Asking $44,900.
STEVE MOONEY
477-0191 477-4197

1800 BROADMEAD
SAT. 1:30-4:30
(Off Cedar Hill X Rd. and Nancy Hawkes)
Pretty view from this high location near UVic. 3-4 bedrooms with many outstanding features. Spacious rooms, built-ins galore. 2½ baths. MLS. $89,900.
MERYLE HAYS
3-3 477-0191 721-3727

Judge Bendrodt Back on Job

VANCOUVER (CP) — An provincial court judge given a leave of absence in December after he was seen picking up a teen-aged prostitute is working again in the court system, Lawrence Goulet, chief provincial court judge, said Thursday.

Goulet said he is satisfied with reports that Judge Erik Bendrodt has responded successfully to treatment for alcoholism and that he should return to the bench.

The British Columbia cabinet had agreed that Goulet should continue to grant Bendrodt leave until he was satisfied the judge could return to work.

Bendrodt was the subject of a Judicial Council of British Columbia hearing in November after he was seen picking up the prostitute.

His drinking problem was disclosed at the hearing, which was told the judge would die if he continued to drink and that he had attended Alcoholics Anonymous meetings.

Bendrodt was supported at the hearing by several character witnesses in the legal profession, who praised his ability on the bench.

The hearing was told he had never heard cases while under the influence of alcohol.

Jury Acquits Wood, Hoon

VANCOUVER (CP) — Two women charged in an abortive escape attempt at the British Columbia Penitentiary in New Westminster last January were found not guilty Thursday of attempted prison break and public mischief.

The B.C. Supreme Court jury had begun deliberations Wednesday in the trial of Betsy Wood, 48, and Heather Gay Hoon, 32.

A large group of supporters, many of whom had crowded into the court room every day of the month-long trial, cheered loudly as each not guilty verdict was read.

Wood, a prisoners' rights activist who conducted her own defence, took the opportunity to renew her attack against prison authorities for revoking her visiting privileges.

Wood and Hoon were originally charged with breaking a prison, but Mr. Justice Henry Hutcheon said in his instructions to the jury Wednesday that he would not accept the conviction of the two on that charge.

He said, however, he would consider conviction on a reduced charge of attempting to break a prison.

When the escape attempt failed, five prisoners seized thirteen hostages including Wood and Hoon who were visiting prisoners Andy Bruce and Stephen Hall at the time. The hostages were released at various stages during the week-long incident with Wood and Hoon held until Bruce and Hall, the last two holdouts surrendered.

In her summation, Wood said the penitentiary was to blame for the escape. Solitary confinement is cruel and unusual punishment, she said, and prisoners should not be faulted for attempts to change their situation.

Bruce, a convicted murdered, and Hall, serving 15 years for attempted murder, had their sentences extended as a result of their involvement in the incident. Hall also was convicted of attempted murder after prison guard Roy Yasuda was stabbed in the neck during the breakout attempt.

The hostage-taking which began Jan. 28, 1978, and ended a week later.

Prostitute Bill Greeted

While he welcomes a federal bill making it tougher for prostitutes to operate, Attorney-General Garde Gardom has some reservations about it, he said Thursday.

Gardom said the amendment to the Criminal Code will greatly assist in successfully prosecuting people on charges of soliciting.

He said, however, that some concern has been expressed about the terminology, and he will bring the matter to the attention of the justice minister.

The attorney-general also said he is keeping out of the investigation into the firebombing epidemic in Vancouver.

"I can assure you of one thing — the police are working very, very hard at the problem. As I said before, they do have some leads," Gardom said.

He renewed his plea for help from the public to put an end to the rash of firebombings.

"We consider it to be a situation that should not continue, and I'd like to say to all citizens: Give whatever help you can to the law enforcement authorities."

There have been 15 firebombings in the Vancouver area in recent weeks. No one has been injured.

Longshoremen Favor Strike

West Coast Longshoremen have voted 80 per cent in favor of strike action to back contract demands with the B.C. Maritime Employers Association, a union spokesman said Thursday.

Bob Peebles, B.C. representative of the International Longshoremen's and Warehousemen's Union, said the union is awaiting word from the federal government on its request for appointment of a conciliator.

He said no job action would be taken before an appointment was made because the union wants a negotiated settlement. The union's last contract expired Dec. 31.

The strike vote was taken earlier this week in Victoria, Vancouver, New Westminster, Nanaimo, Port Alberni, Cowichan and Prince Rupert.

CP Tank Car Springs Leak At Alberni

PORT ALBERNI (CP) — A CP Rail tank car loaded with liquefied sulphur dioxide gas developed a slow leak here Thursday while sitting on a siding in a rail yard.

However, officials said the leak was small and was discovered before anyone was overcome by fumes.

Sulphur dioxide is used in the pulp-bleaching process at MacMillan Bloedel Ltd.'s Alberni pulp and paper division. If inhaled in sufficient quantities, the gas could be fatal.

The leaking rail car was moved by locomotive to a siding about 24 kilometres outside the city to allow crews to make temporary repairs.

Island Saw Co.
617 Chatham Street 385-5500

Granny Goldstream's Garden Guide

Everyone needs help in the garden. So we're publishing a weekly column to give you the kind of advice and help you need to insure a beautiful garden all year long. We'll be including tips on planting and pruning. Pest control. Kinds of fertilizer to use. And special feature prices on seasonal garden items to get you growing. Let someone nice give you some helpful advice: Our grannie. Watch for her every week.

Grannie's Guest: Tony Wallner, Greenleaf Master Gardener with 26 years of experience in Greater Victoria. In store: Saturday & Sunday 1-3:30.

PLANTING
Check list
☐ **Inside planting:** Lettuce, cabbage, brussel sprouts, lobelia, ageratum, verbena, petunia.
☐ **Outside planting:** Broadbeans, leeks, radishes, parsley, sweet peas.
☐ **Fruit trees:** Apples, pears, peaches, plums, cherries, gooseberries, currants, loganberries.
☐ **Bulbs:** Gladiolus, Dahlias, Ranunculus, Anenome.
We also stock onion sets, multipliers, seed potatoes and seeds: Island, Buckerfield, McKenzie, Lofts, Carters.

Gladiolus Bulbs
Reg. 12 cents
Sale, 12 for $1.
Sat. & Sun. only

PEST CONTROL Check list
☐ Spray fruit trees to control peach leaf curl, red spider, scale insects, mites and mealy bugs.
☐ Put out slug and snail bait in garden.
☐ When planting seeds use Diazinon granular in rows with seeds to kill insects.

FERTILIZING
Check list.
☐ Treat the lawn for moss.
☐ Feed shade trees with high nitrogen to promote leaf growth. We use: 12-4-8.
☐ Treat fruit trees with high phosphorous and potash.
We use: 4-10-10.
☐ Treat flowering shrubs with high phosphorous and potash. We use: 4-10-10.

Moss Killer Reg.
20 kg. C.I.L. $5.95
Sale, $3.95

Dormant Spray Kit: Reg. $4.98
Sale, $2.98
Sat. & Sun. only.

TRANS-CANADA HIGHWAY
VICTORIA ▷
GOLDSTREAM ROAD
MILLSTREAM ROAD
DUNFORD
JACKLIN
STATION ROAD
ROYAL COLWOOD GOLF COURSE

OPEN 7 DAYS A WEEK

GOLDSTREAM Garden Centre
721 STATION ROAD, TELEPHONE 478-6438
"WE KIND OF GROW ON YOU"

b.c. briefs

5 Newsmen Fined

KAMLOOPS, B.C. (CP) — Five newspapermen were fined a total of $2,550 Thursday having been found guilty of contempt in B.C. Supreme Court, after two newspapers printed evidence not heard by the jury in a murder trial.

Fined were Dan Bucholtz and Mike Hoffman of the *Kamloops Daily Sentinel*; and Mel Rothenburger, John Carter and Jack Knox of the *Kamloops News*.

'Copter Crash Kills

OYAMA (CP) — A Kelowna man was killed Thursday when his one-man Gyro helicopter crashed into the ice on Wood Lake near here.

Additional Grant

PENTICTON (CP) — Penticton Regional Hospital has been granted an additional $98,000 by the British Columbia hospital programs rate board to meet its current budget.

Beetles Expected

NELSON (CP) — Attacks by mountain pine beetles on lodgepole pine stands in southeastern British Columbia can be expected this summer, says a government spokesman.

Arson Suspected

NELSON (CP) — Arson is suspected in Wednesday's $400,000 elementary school fire here, the city's acting fire chief said Thursday.

GAZZOLA TILE
1020 HILLSIDE
386-8551
6"x6" WALL TILE 89¢ sq. ft.
"Italian ceramic our specialty"

KILLER WHALE
12⁹⁵
The Saga of 'Miracle' by Paul Jeune
Published by McClelland & Stewart
Get your personally autographed copy
SATURDAY, MARCH 3
3 TO 3:30 P.M.
Phone ahead to reserve yours if you are unable to attend. An autographed book makes a wonderful gift!
BOLEN BOOKS
Hillside Shopping Centre 595-4232

Kelly's Records & Tapes
GRT
NOW ONLY $3.88 EACH LP
TAPES $5.49
POCO - "Legend"
AMAZING RHYTHM ACES
PRISM - "See Forever Eyes"

	LP	TAPE
JIMMY BUFFETT - *YOU HAD TO BE THERE*	$8.99	$9.99
STEELY DAN - *GREATEST HITS*	$8.99	$9.99
JOE WALSH - *BEST OF*	$3.88	$5.49
DAN HILL - *FROZEN IN THE NIGHT*	$3.88	$5.49
MCCLUSKEY	$3.88	$5.49
STEPHEN BISHOP - *BISH*	$3.88	$5.49
PRISM - *PRISM*	$3.88	$5.49

QUANTITIES ARE LIMITED

MCA
OLIVIA "Totally Hot"
HOT CHOCOLATE "Every 1's A Winner"
NOW ONLY $3.88 EACH LP
TAPES $5.49

NEIL DIAMOND - *20 GREATEST HITS*	$4.49	$5.49
TANYA TUCKER - *TNT*	$4.49	$5.49
ROBERT JOHNSON - *CLOSE PERSONAL FRIEND*	$4.49	$5.49

QUANTITIES ARE LIMITED

Kelly's Pledge:
We guarantee to exchange any defective record or tape absolutely HASSLE-FREE!!

HURRY ... SALE IN EFFECT WHILE SUPPLIES LAST MARCH 2-MARCH 8

Kelly's Stereo Marts
728 Yates 388-5502
OPEN SUNDAY 12-5

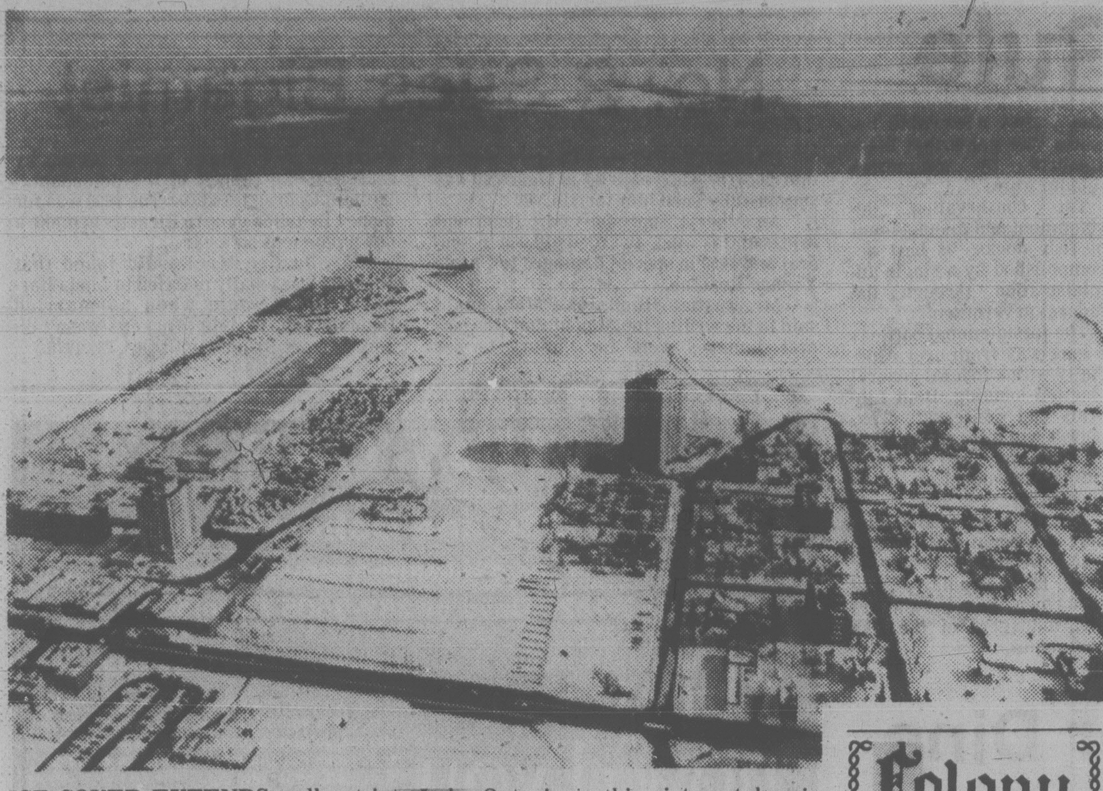

ICE COVER EXTENDS well out into Lake Ontario as this picture taken in Port Credit, 20 kilometres west of Toronto shows. According to Environment Canada figures, about 75 per cent of the lake's surface is ice-covered this winter, far more than usual.

Mair Orders Investigation Of Banned U.S. Pesticide

Environment Minister Rafe Mair said today he has ordered his staff to look into the U.S. Environmental Protection Agency's suspension of the use of a herbicides.

The EPA ban applies to the weed killer 2,4,5-T.

Mair said no decision will be made on banning the chemical in B.C. until the situation is investigated thoroughly.

"We don't accept their ruling as Holy Writ. But obviously it has raised enough concern to warrant an investigation," Mair said.

Mair said the provincial examination of the EPA ruling has been given top priority and he expects preliminary results soon.

A Victoria alderman, however, said the provincial government should act immediately to ban the use of a similar weed-killer — 2,4-D.

Ald. Robin Blencoe said today the EPA's action shows the sprays pose a definite health hazatd.

Last spring Blencoe failed in a bid to get the city to ban 2,4-D when the majority of council members felt that the danger of the spray had not been proven.

The EPA's suspension came as a result of tests in Oregon that showed a high number of miscarriages had taken place in an area where surrounding forests had been sprayed with 2,4,5-T.

"The link between them is too strong," said Blencoe. "When there is a suspicion I don't think we can afford to keep using it."

He said 2,4-D is used widely in the city to control weeds, especially on wide grassy areas.

Colony
MOTOR INN
TONI SINCLAIR
SHOW
FROM 8:30
THE NEW LOUNGE

PILKINGTON GLASS
CENTRE
649 PEMBROKE 388-4614
EVERYTHING IN GLASS
AND STORE FRONTS
● GLASS REPLACEMENT
● CUSTOM MIRRORS
● INSULATING
● GLASS CONVERSION

CORRECTION

In our March Value Days supplement, effective to March 17th, we offer the following corrections:

Level Head Rake should read 12 teeth of tempered steel.

Standards and Brackets — sale prices apply to solid colors only.

We apologize for any inconvenience this may have caused our customers.

BEAVER
HILLSIDE SHOPPING
CENTER
3-2

Chief Coroner Named

A retired armed forces lieutenant-colonel has been appointed chief coroner for B.C., the attorney-general's ministry announced today.

Dr. William McArthur, assumes his new duties at the end of March.

He will be based in Victoria.

Glen MacDonald, who has been supervising coroner for the province, will remain in Vancouver as full-time coroner for that city.

McArthur says he would like to see the coroner's service develop areas of special expertise.

He suggests areas for special development are deaths that occur in maritime, aviation and alpine environments — areas related to B.C.'s unique topography.

Swimming Flush Urged

Greater Victoria Water District should be required to release water into the Sooke River during the summer to flush out swimming areas if damming of the Leech River is allowed, Bill James, secretary of the Sooke Conservation Society, said Thursday.

James spoke at a water rights hearing into a proposal by the GVWD to divert part of the water flow of the Leech to augment the district's water supply.

The water would be diverted through a tunnel to Sooke Lake.

The Leech empties into Sooke River, which is heavily used for recreation. The Sooke-Leech system is also used as rearing grounds for salmon fingerlings.

Ron Upward, chief water commissioner, said when the Sooke Dam was constructed in 1969, it was felt the supply would be adequate until 1991.

But circumstances have changed, he said, and there are indications a 300,000 population will materialize four years earlier than expected.

Surveys also show there is 30 per cent less storage in the Goldstream Lakes than previously estimated, he said.

High Hope For Port

EDMONTON (CP) — Alberta Transportation Minister Hugh Horner says he is confident that new grain export terminal facilities at Prince Rupert will be started this summer.

Horner said Alberta transport department officials are negotiating a $100-million loan to a consortium of six companies committed to build the $200-million facilities.

Alberta had promised in January to lend $100 million from the heritage savings trust fund to finance the 10-million-bushel Prince Rupert terminal and a 20-million-bushel "surge" facility.

CHEVY'S
FIRST CLASS/ECONOMY
TRAVEL PLAN

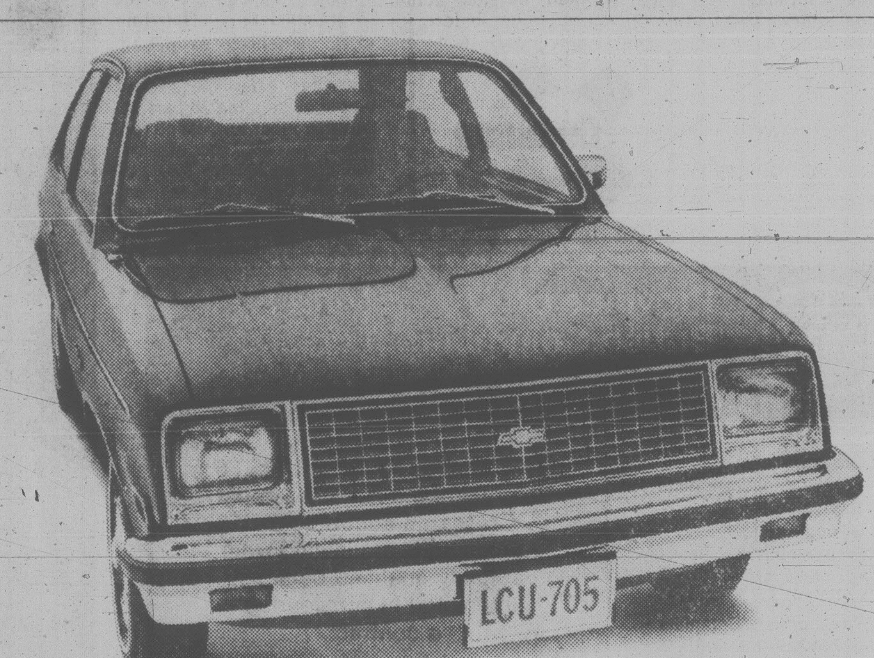

MORE MONZA $4571*

WHEN IT comes to Chevy's 1979 Monza – First Class is not an option. It's standard.

IT BEGINS WITH Monza's standard tinted glass, 2.5 litre engine, full bucket front seats, luxurious upholstery and AM radio.

IT EXTENDS through Monza's standard body side mouldings, white-stripe tires, full wheel covers, sport steering wheel and shift console (console not standard on Coupe).

AND IT'S PART of what makes Monza's economical price so surprising. Raise your standards! Look for more for your money. You'll find it at your Chevrolet Dealer. It's Chevy Monza.

* M.S.R.P. for hatchback model illustrated. (2-door Coupe – $4383). Freight extra. Dealer may sell for less.

MORE CHEVETTE $4421*

FIRST CLASS in 2 or 4-door hatchbacks. That's Chevette – North America's best-selling small car. Small wonder! Just look at the price. Now, look at the standard features!

BESIDES a yawning 4 ft. wide rear hatch, Chevette boasts white-stripe glass-belted radials, AM radio, front disc brakes and rack-and-pinion steering.

WHAT'S MORE? Front bucket reclining seats, console, sport steering wheel, bumper rub strips, a Delco Freedom battery and high-energy ignition.

ALL STANDARD. All First Class. And all waiting to take you home in style. From your Chevy Dealer's, now.

* M.S.R.P. for the 2-door Hatchback Coupe. (4-door Chevette $4561). Freight extra. Dealer may sell for less.

We'll drive a million miles for one of your smiles
CHEVROLET

Fishermen Back Fed Rule

By ALEX BINKLEY

OTTAWA (CP) — Fishing companies and fishermen are siding with the federal government in a tug-of-war with the provinces over jurisdiction in fisheries.

The Fisheries Council of Canada, the voice of the fishing companies, has joined the fray. Most fishermen's unions or associations had already told Fisheries Minister Romeo LeBlanc or Prime Minister Trudeau to hold onto the federal power to manage and regulate the fisheries.

The dispute started last fall when Newfoundland and Nova Scotia told a constitutional conference fisheries was too important to the economies of coastal provinces to be left solely in federal hands.

LeBlanc has fought the proposal from the start saying it would hurt the fishermen. A council of Atlantic fisheries ministers has been created to improve consultation between the two levels of government but the minister says the provinces will have to produce much clearer proposals before he will agree to any handing over of federal power.

The opposition Conservatives back the provinces arguing federal policies inhibit complete exploitation of the 200-mile fishing zone established in 1977, developments which could help alleviate the high unemployment rates of Eastern Canada.

Ken Campbell, executive director of the fisheries council, which represents more than 500 companies and trade groups, said in a statement Ottawa must improve consultation with the provinces. But giving them responsibility "would create an impossible situation for the stocks themselves, for the fishermen and for the industry."

"The idea of five provincial jursidictions in Atlantic waters is clearly unacceptable," the council said.

"Even on the Pacific where only one province is concerned, there are the questions of provincial versus federal waters, Canadian versus American or international waters and most important, the powers of the federal Fisheries Act in respect to habitat protection," Campbell said.

The existing division of powers "provides the best and most realistic division of powers between the federal and provincial governments and the Fisheries Council of Canada is strongly opposed to any change."

Also backing the federal position are the Prince Rupert Fishermen's Co-operative, the Maritime Fishermen's Union, the Northeast New Brunswick Fishermen's Association, the Miramichi, N.B., Fishermen's Association and the Nova Scotia Fishermen's Association.

Michael Florian of the Prince Rupert Co-op said in a letter to Trudeau that sharing of fisheries jursidiction wasn't acceptable because "we know that management by committee seldom works."

The conservation, development and management of fish stocks "is best accompolished by a single administration through the federal government."

The jursidictional battle is a long way from over especially with a federal general election looming. Both Liberals and Conservative expect it will be a major issue in Atlantic and Quebec ridings dependent on the fisheries.

The fisheries council support is a bonus for LeBlanc who is generally considered to be more popular among fishermen than the owners and managers of the fish companies.

No. 2 Sues Bigamist

CALGARY (CP) — A Calgary woman married for six years to a bigamist has successfully sued him for $10,500.

An Alberta Supreme Court judgment released this week awarded $10,000 in general and $650 in special damages to Carole Yvonne Beaulne.

Mr. Justice Hugh John MacDonald said in the written judgement that the general damages were for "injury to her character and damage to her person by reason of the conceit of the defendant," William George Ricketts. The $650 was for money Beauline gave to Ricketts to make a down payment on a car.

Mr. Justice MacDonald found that Ricketts was legally married to Linda Barbara Ann Brindle when he married Beaulne Aug. 13, 1970. Ricketts wasn't divorced from Brindle until Oct. 21, 1976.

Call TIDY CAR
Associate Dealer
Settle and Doherty
542 Hillside Avenue
382-4222 Days or 382-9505 Evenings

"Hey, how d'you keep that terrific shine?"

It's Preserv-A-Shine, and it keeps itself.

Unlike wax, the Preserv-A-Shine exclusive formula is actually buffed into the surface of the car to give a protective glass-like shine that seals out the harmful effects of oxidation, salt, snow and sun.

The Preserv-A-Shine process includes initial treatment and an annual cleaning and resealant job. And it means you'll **never have to wax your car again.**

Call and find out how soon we can get to your car, van, boat or plane. Ask about our interior and vinyl roof services too.

We think you'll take a shine to us.

Example: Medium sized car — $45.00 to $60.00.

We can now offer you the same protection for your Fiberglas boat (any size) plus interiors.

TIDY CAR

CHARGEX VISA
We do your car or boat in our shop or wherever you are.
master charge

JOURNEYMEN

Cominco Ltd. has vacancies at its Trail Operations in the West Kootenay region of southeastern British Columbia for qualified trades people. Applicants must have T.Q. qualifications or have served a recognized apprenticeship.

CARPENTERS
INDUSTRIAL ELECTRICIANS
IRONWORKERS
MILLWRIGHTS
STEAMFITTER-PIPEFITTERS
STEEL FABRICATORS

The company's refining and chemical complex at Trail offers a variety of industrial trade tasks from plant maintenance to new construction work. Our pay rates are competitive and a comprehensive fringe benefit package is provided.

RELOCATION ASSISTANCE IS AVAILABLE

Cominco representatives Glyn Harper and Einer Klit will be at the Canada Employment Centre, 810 Fort Street, Victoria, B.C. Phone 388-3481, from 9 a.m. to 4 p.m., March 5 and 6; and at the Vancouver Canada Employment Centre, Logging and Mining Office, 440 West Hastings, Vancouver, B.C. Phone 666-2166, from 9 a.m. to 4 p.m., March 7. They will be pleased to discuss with you and your family the opportunities available with Cominco. Applicants will be required to present their trades credentials when interviewed.

Cominco

Trudeau, Carter Dine With World on Menu

By MARJORIE NICHOLS
Times Washington Bureau

WASHINGTON — Discussion of international issues is expected to highlight the meeting here Saturday between Canadian Prime Minister Pierre Trudeau and U.S. President Jimmy Carter.

A U.S. state department spokesman said there will be no formal agenda for the luncheon meeting at the White House between the prime minister and the president. He said, however, that most of the discussion is expected to centre on such international issues as the Mideast, the Soviet Union and china and the world energy situation.

The two leaders are expected to deal briefly with a short list of bilateral matters, such as oil and gas, trade and fisheries. Another U.S. official said he had been informed that the prime minister would also be raising the issue of the CanadaU.S. auto pact. "We hear you're really going to sock it to us," he said.

Neither the White House, the state department nor the Canadian Embassy could, however, confirm that Mr. Trudeau intends to raise the auto pact issue.

In Ottawa, a spokesman for Industry Minister Jack Horner also denied knowledge of any new Canadian initiatives on the auto agreement.

The Trudeau-Carter luncheon, which was originally scheduled to take place in New York, will be strictly private, according to the White House. The two men will dine alone in the Oval Office, without aides or assistants in attendance. It is not yet known whether any statement will be issued at the conclusion of the talks.

13-Year Term For Sausage Theft

WARSAW (Reuter) — Ten employees of a meat factory in Kielce, central Poland, were sentenced to prison terms of up to 13 years each Thursday after being convicted of stealing 60 tons of sausage meat for sale on the black market, the official Polish news agency PAP reported. They were also fined a total of $54,000 and ordered to make $80,000 restitution.

BARRISTER REQUIRED
Large Prince George firm requires a barrister with one to two years experience, preferably with a background in criminal law. The nature of the practice will be both criminal and civil litigation but with an emphasis on the criminal litigation side.
Please send resume to or contact for interview W. Glen Parrett, Esq., Hope, Henrich & Hansen, 1598 Sixth Avenue, Prince George, B.C. V2L 5G7
Tel. No. 563-0681

Province of British Columbia
Ministry of Forests

Biometricians
Forest Mensurationists
Ecologists
Silviculturists
Pedologists
Soil Analysts
Hydrologists
Taxonomists/Botanists
Botanical Illustrators
Agrologists, (Range, Engineering)
Forest Geneticists
Tree Breeders
Tree or Plant Physiologists
Biochemists (plant)
Cartographers
Wildlife Biologists
Forest Pathologists

THE MINISTRY OF FORESTS is preparing a list of potential research contractors. Applications are invited from suitably qualified persons interested in considering a contract.

For further information write to:

RESEARCH DIVISION
MINISTRY OF FORESTS
PARLIAMENT BUILDINGS
VICTORIA, BRITISH COLUMBIA
V8W 3E7

General Manager
Better Business Bureau of Vancouver

The Better Business Bureau is a non-profit organization established and supported by the business community. The Bureau's objective is to promote high ethical standards of business practice. It works towards this objective by acting as a self-regulator to irradicate unfair trade practices and by collecting and dispersing information to consumers to assist them to make sound buying decisions.

The General Manager is responsible to the Board of Directors for the day to day activities of the Bureau including the planning and development of the Bureau's services, the organization and management of the staff, an ongoing public relations program, and information collection and dispersal program, membership services and financial administration.

The successful candidate will have at least ten years experience in the business community, will have a clear record of success in their work history, will possess strong people skills, be an effective delegator, have strong written and verbal communication skills and have the capability of working through the various media to communicate with the public.

Interested candidates should submit their resume in confidence to Kyle R. Mitchell, Partner.

The National Personnel System
Dunhill
PERSONNEL CONSULTANTS LTD
220 - 1155 West Georgia Street
Vancouver, B.C. V6E 3H4
(604) 685-0261

Vancouver • Calgary • Edmonton • Winnipeg • London • Toronto • Montreal

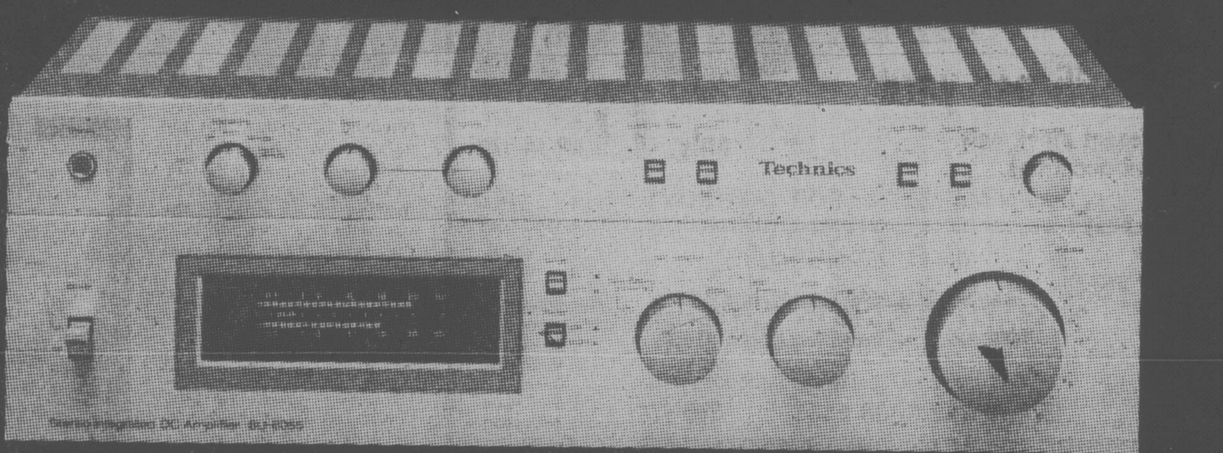

NEW FROM Technics

SU-8055 Stereo Integrated DC Amplifier

Rated minimum sine wave RMSpower output
20 Hz - 20kHz both channels
0.02% total harmonic distortion
47 W per channel

EASY TO READ FL METERS (FLUORESCENT) — SEPARATE RECORD AND INPUT SELECTOR — SUPER QUIET PHONO EQUALIZER S/N 85 DB

449.95

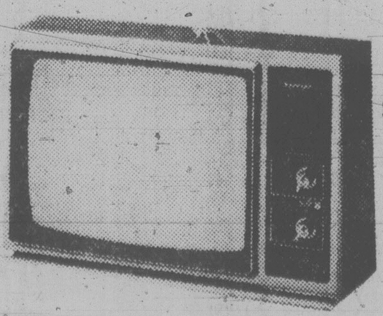

Panasonic
CT-917C
20'' Quintrix II Color TV features ''In-Line'' Picture Tube and the New 100% Solid State

BANK TERMS AVAILABLE
$30 DOWN PAYMENT
$21 A MONTH
FOR 36 MONTHS
O.A.C.
14% INTEREST INCLUDED

New Whiteness Enhancer
Quick on
Auto Fine Tuning
5-Year Picture Tube Warranty
3-Year Parts and Labor

599.95

Technics
5 YEAR GUARANTEE

SA-80 FM/AM STEREO RECEIVER
15 watts RMS per channel.
SL-19 TURNTABLE
DC, servo belt-drive semi-automatic
SB-240 SPEAKER SYSTEM
2-way 2-speaker vented enclosure.

BANK TERMS AVAILABLE
$30 DOWN PAYMENT
$21 A MONTH
36 MONTHS O.A.C.
14% INT. INCLUDED

599.95 plus tax
limited quantity

3-3

INDEPENDENT BUYERS
DISCOUNT SERVICES
IN-STORE BANK FINANCING
FREE PARKING
FREE DELIVERY and SET UP
939c ESQUIMALT RD.
SOUND IS EVERYTHING
PH. 385-5555

Danson Urged to Resign

OTTAWA (CP) — The resignation of Defence Minister Barney Danson was called for Thursday by a committee of retired Canadian Forces members saying the government has treated them in a disgraceful way.

The committee, headed by Jock Shields of London, Ont., made the statement in a news release with a submission to the special Senate committee on retirement age policies.

Shields complained of discrimination because forces personnel are forced to retire well before the standard age of 65, often as early as age 44.

He said the pensions of 52,000 retired service personnel and 5,600 widows of former armed forces members are inadequate. And he said the $7 billion pension fund has been mismanaged.

The committee had brought the complaints to parliamentarians for five years and received nothing but sympathy.

He said Danson is willing to correct the injustices but is hamstrung by cabinet and thus "should resign in protest agains the disgraceful treatment given by the Canadian government to those who made a career in the Canadian Armed Forces."

The brief said armed forces staff forced to retire in their 40s or 50s still have many obligations and family responsibilities but at that age have little opportunity of getting a good second job.

It said most public service jobs are closed to the military and civilian authorities invariably refuse to acknowledge their credentials although about 65 trades and vocations in the armed forces are parallel to those outside.

It cited as unjust that armed forces pensions are not indexed to cost-of-living increases like those of public servants until the recipient is either age 60 or has a combination of age and years of service totalling 85.

It said that in 1978, there was about $7 billion in the Canadian Forces Superannuation Account. The average annual pension totalled $3,249.

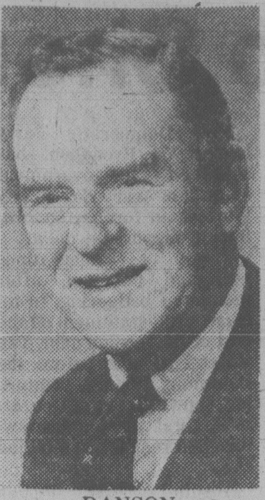

DANSON
. . . hamstrung

McDonald Supply Ltd.
WHERE THE BUILDERS BUY
STOCK SURPLUS SALE
Whirlpool WASHER and DRYER
only $648 PAIR
G&S GAFFERS SATTLER
PORTABLE DISHWASHER
PD715 $369
Built-in BD615 $339
WAREHOUSE CARPET CLEARANCE
Burlington's "Rave Review"
Heavy Saxony ROLLS and PART ROLLS
3 colors in stock
SAVE $5 per yard
On present stock only.
Limited quantities.
only 11.95 per sq. yard
CALL KEN MAYZES or BOB JACKSON TODAY
CHARGEX
"THE CARPET SPECIALISTS"
- Ranges
- Refrigerators
- Washers-Dryers
- Dishwashers
- Wall Ovens
- Cook Tops
McDonald Supply Ltd.
OPPOSITE B.C. FOREST PRODUCTS
370 GORGE ROAD EAST 386-6745
- Microwave Cooking Class
- Microwave Ovens
- Microwave Accessories

Pension Plan 'Breaks Faith'

OTTAWA (CP) — A group representing retired public servants Thursday said government attempts to change pension legislation constitute "a breach of faith."

The Federal Superannuates National Association told a Commons committee Thursday that proposed legislation appears to many retired civil servants as "a breach of faith on a very personal level."

The legislation would stop automatic indexing of public service pensions, permitting adjustments to compensate for increases in the cost of living as the government thought necessary.

Reading from a brief, spokesman Leslie Barnes said:

"Month by month, they (retired public servants) paid a . . . percentage of their salaries as what they saw as an insurance premium destined to provide protection against the erosion of the purchasing power of their . . . pensions by the forces of inflation . . . .

"Now, having retired and placed themselves beyond the scope of any corrective or countervailing action in other benefit areas, these ex-employees are faced with (what) can only be compared to a company making unilateral amendments to the policy when it comes time to meet its obligations to the insured."

Barnes proposed the government exclude from the legislation people already collecting public service pensions.

Job Vacancies: Five per 1,000

OTTAWA (CP) — Five jobs out of every 1,000 were vacant during the three months ending Jan. 31.

Statistics Canada reported in its job vacancy survey released Thursday that the national vacancy rate had dropped from six per thousand in the previous three-month period. However, the vacancy rate was higher than last January's four per thousand.

All the Atlantic provinces reported vacancy rates of three per thousand, Quebec, Saskatchewan and British Columbia reported four vacancies per thousand jobs, Ontario matched the national average with five per thousand, Manitoba had six per thousand and Alberta had nine vacancies per thousand jobs.

We care about You . . . And Your Car!!
"Factory Order" one of these Units NOW . . . and SAVE!!
1979 OMNI — LOCAL PICK UP — FACTORY ORDER PRICE $4807 — NOT AS ILLUSTRATED
1979 OMNI "024" — LOCAL PICK UP — FACTORY ORDER PRICE $5135
1979 ASPEN 2-Door Coupe — FACTORY ORDER PRICE $4786
1979 Le BARON — FACTORY ORDER PRICE $6593
1979 CORDOBA — FACTORY ORDER PRICE $6595
1979 ASPEN WAGON — FACTORY ORDER PRICE $5181
1979 DODGE ½-TON — FACTORY ORDER PRICE $5011
1979 DODGE ½-TON 4x4 — FACTORY ORDER PRICE $6444
1979 DODGE VAN — FACTORY ORDER PRICE $5552
3-2
PRICES ARE F.O.B. WINDSOR
ADD $400 FOR LOCAL PICK UP PLUS 5% SALES TAX
WILLE DODGE CHRYSLER
Dodge CHRYSLER
3200 DOUGLAS at CLOVERDALE
382-2313

Explanations Conflict On Dollar-Loto Foul-Up

OTTAWA (CP) — Supply Minister Pierre De Bane and Sport Minister Iona Campagnolo gave contradictory explanations Thursday of why Loto Canada did not write escape clauses into contracts with firms supplying equipment for its abortive $1-a-ticket lottery.

Ontario Conservative Perrin Beatty charged that failure to include such a clause caused the government to lose $13 million in public funds.

De Bane said his department recommended that the federal lottery corporation include in a contract with a computer-equipment firm a clause specifying terms under which it could be cancelled. But Loto Canada could not get that company to agree to this clause, he added.

However, Campagnolo said Loto Canada officials decided not to include the type of clause which is normal in all government contracts because another plan "would be more favorable to the company."

When Loto Canada abandoned its proposed $1 computerized Loto Select last October, it had to negotiate its way out of $37 million worth of contracts. Cost for breaking the contracts came to $13 million, with Ontario and Quebec picking up about $5 million of that.

Beatty, MP for Wellington-Grey-Dufferin-Waterloo, and other Conservatives have been trying for months to get details of these transactions, but Campagnolo has refused on grounds the contracts contain a secrecy provision.

On Thursday De Bane revealed that Loto Canada did not follow his department's advice. Beatty urged that Campagnolo follow De Bane's example and "put an end to the wall of secrecy that she has constructed around this whole affair."

WHERE SPACE IS LIMITED...
Plant a "COMBINATION" APPLE 13.99
Three Varieties on One Tree
MacIntosh Gravenstein Delicious
Trained Berried PYRACANTHA ESPALIERS 16.95 ea.
Well Budded MAGNOLIA STELLATA From 5.99
CLEAR CRYSTAL PANSIES 3 FOR 79¢
POLYANTHUS IN BLOOM .... 89¢
OPEN
9:00 a.m. to
5:00 p.m.
Sunday 9-5
PHONE 658-8812
PHONE 658-8812
Elk Lake Garden Centre
5450 PAT BAY HIGHWAY—Just Beside Elk Lake
LISTEN TO GOOD ADVICE FROM HARRY HURN
3-4
SAT. and SUN. at 8:41, 11:26 a.m., at 1:45; 3:36 p.m. on C-FAX

TOP VALUE Windsor
SAVINGS TIME '79
SALE IN EFFECT FROM MAR. 2 TO MAR. 9 OR WHILE STOCK LASTS
COLORTONE MAHOGANY 4x8x4 mm
Ideal Utility Panel in a Warm Medium Tone. 4.95
PRE-HUNG DOOR SECONDS
PRE-FININSHED UNFINISHED
Ideal for that basement room 23.79 Ea.
WOOD STRIP
We've got it all! Real wood strips. Create something totally different. Simply cut with a utility knife or large scissors. Approx. 33 sq. ft. coverage.
CEDAR OR REDWOOD 14.79 Ctn.
BRUCE HARDWOOD FLOORING
VILLAGE PLANK
Planked Oak and mosaic teak parquet give you the warmth of wood flooring at one low price.
TEAK 3.79 sq. ft.
EXTERIOR STAIN
High quality full bodied Latex stain in a variety of colors to handle any job requiring an exterior solid color stain. 6.95 gal.
GLIDDEN SPRED SATIN
A Premium Quality, Washable Latex. Available in a variety of Pastel Shades Reg. 14.99 10.95 gal.
PLYWOOD
A need to start any home improvement project. Excellent backing for any wall panelling. We buy in bulk to save you extra dollar. Buy now and save.
4x8x11/16 SANDED FIR PLYWOOD 14.79 Ea.
PLYWOOD CUTTINGS
Sanded fir
14x32x¼ 75¢
15x96x¼ 1.69
master charge
Windsor Plywood
CHARGEX VISA
CENTRAL SAANICH
2120 KEATING X RD.
652-5632 (Open Sundays)
WE DELIVER
DOWNTOWN VICTORIA
3032 JUTLAND
386-8222

Debts Mount to Shore $

OTTAWA (CP) — Foreign currency in the finance department's reserves dropped by $286.5 million U.S. last month, the department said today.

In spite of those drawings by Bank of Canada traders to support the dollar on world currency markets, it remained just above the 83-cent level compared with its U.S. counterpart until late in February.

This week however, the dollar has staged a recovery, closing Thursday at 84.51 U.S., its highest level since the beginning of the year.

The dollar gained three-quarters of a cent Thursday. Traders attributed its strength to a National Energy Board report indicating there is enough natural gas that exports to the United States may be possible.

Monthly figures on official reserves of foreign currency showed a decline of $232.4 million in U.S. dollar holdings, a drop of $47 million in special drawing rights with the International Monetary Fund and a fall of $10.2 million in Canada's reserve position in the IMF.

There was a slight increase in gold holdings, $2.9 million, and holdings of other foreign currencies increased by $1.1 million.

This left a total $4.1 billion in total reserve holdings, compared with $4.4 billion one month ago.

The finance department said the recovery of the U.S. dollar during February added $6.5 million to the value of Canada's foreign reserves.

Although huge loans were recently negotiated with the major Japanese and Swiss banks to replenish Canada's foreign reserves, these were not included in the February reserve report.

In mid-February, the finance department announced Canada would borrow $500-million U.S. from the Japanese to put into its reserves. This week, it was disclosed that a second loan for $900 million U.S. is being negotiated with the Swiss. The two loans probably will show up in the March reserve statistics.

These borrowings have drawn heavy fire from both opposition parties, with MPs accusing Finance Minister Jean Chretien of using up the country's foreign holdings then replacing them with high-cost money borrowed abroad.

New Democratic Party leader Ed Broadbent has said it costs the government $1 million every day to pay interest on foreign borrowings to support the dollar.

These accusations prompted Chretien, after months of badgering, to release a full statement on the cost of the foreign debt. The statement, now before the Commons finance committee, shows that as of Dec. 31, 1978, total foreign borrowings had reached $4.9-billion U.S.

The interest paid on this amount was $483.6 million for the year. However, the government used the borrowed money to buy unwanted Canadian dollars on world markets, which it subsequently invested at home.

These investments brought in $465-million. So the net borrowing cost was $18.6 million or $51,000 per day.

Some currency traders are concerned this week's strengthening of the dollar is premature, warning that it has not been decided whether there will actually be gas exports to the United States.

EMPRESS

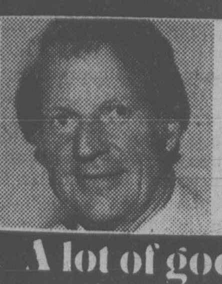

1979 DEMONSTRATOR

I'm going to miss my 1979 Grand Lemans 4-door demonstrator. But, it's time it found a new home. Beautifully finished in Glacier Blue and blue custom cloth trim. Equipped with the economical 267 CI V-8, plus many extras including power windows, stereo tape, tilt steering etc. For a test drive on this carefully driven, "mid-size" car with less than 5000 miles — please contact

BILL REYNOLDS 3-3 382-7121 or 595-0718

A lot of good names. All in one place.

EMPRESS PONTIAC • BUICK • GMC LTD. 2867 DOUGLAS STREET (AT TOPAZ) PHONE 382-7121

Colony
MOTOR INN
TONI SINCLAIR SHOW
FROM 8:30
THE NEW LOUNGE

Bank Holds Fire Sale

REGINA (CP) — For just 97 cents, Regina's downtown branch of the Royal Bank of Canada will sell you one dollar bill. If you have $4.89 they'll give you a $5 bill. Or, for just $9.89, you can have a $10 bill.

It's a fire sale of money. But you better hurry because today's the final day.

There is a catch, however. There's a limit of one bill to a customer.

The bank decided on the sale after it was forced to close Wednesday because of a fire in a department store next to the bank. That caused some minor smoke and water damage to the bank.

But the money and other valuables weren't damaged.

A bank spokesman said it was a "little special" for the customers since the bank was closed Wednesday "and that doesn't happen very often."

Only about 50 customers took advantage of the sale Thursday.

10,000 Refugees Quota For '79?

OTTAWA (CP) — The federal government is asking the provinces today to approve a plan to admit 10,000 refugees this year, says a highly-placed immigration official.

The 10,000 target could be higher or lower by the end of the day, depending on the outcome of talks between Immigration Minister Bud Cullen and provincial ministers at a one-day conference.

The 10,000 would be a limit on refugees sponsored by the government within a 100,000 limit on immigrants the federal government set a few months ago for 1979.

However, if Canadian individuals, companies, churches or service groups want to sponsor the entry of individual refugees, they would not be counted within the 10,000 limit. They would, however, be counted within the 100,000 limit, reducing the number of regular immigrants granted entry.

The private sponsorship program, approved by Parliament last spring and now just getting under way, permits individuals or groups to sponsor the entry of a refugee by signing a contract pledging financial support for at least one year.

The 10,000 target is more than double the number of refugees granted entry in 1978. About 5,000 of them will be from Indochinese countries from which hundreds of thousands of persons are fleeing on boats.

Entering the conference, Cullen said he called the provinces together because the federal government "in the past has too often acted as though we had sole preserve over matters of immigration."

feelin' good about Kelly's

If You're Broke . . . and want some Stereo Equipment...

See Us This Weekend!

no need to dig deep for these buys
Our Sansui Sale Has Been Extended This Weekend!!!!

Kelly's Stereo has extended all specials from the last two weeks for this last weekend! And remember . . .

NO DOWN PAYMENT
PAYMENTS UNTIL JUNE 15th O.A.C.

Hurry! This is your "Last Chance" on these Super Deals and Stock is limited.

VICTORIA'S MUSIC STORE

Kelly's Stereo Marts

728 YATES ST.
388-5502
OPEN 'TIL 9 P.M. ON WEEKNIGHTS

feelin' good about Kelly's

Slavery Seen in Grit Mortgages

OTTAWA (CP) — The government's proposal for a graduated payment mortgage plan would "place homeowners in economic bondage," Progressive Conservative David Crombie said Thursday in the Commons.

"There was a time when people regarded buying a house as a way to get ahead in this country," the former Toronto mayor said.

"Now it is a way to get behind."

The graduated-payment mortgage would permit Canadians to buy moderately-priced homes with low monthly payments which would gradually increase over time.

But Crombie contended that, in the end, the plan would cost homeowners substantially more than they would have to pay under a standard mortgage.

Although initial payments would be low, there would be hefty increases later in the life of the mortgage.

Crombie also said municipal development is paralysed because of uncertainty over federal policy.

He was participating in a debate on the long-promised housing bill now before the Commons. The bill streamlines 10 separate housing programs, worth $339 million last year, into one program worth $250 million this year.

Crombie (Rosedale) said the federal government's return to the urban renewal approach — in which municipalities go ahead with changes, bill the government and collect a federal contribution — is allright for wealthy cities.

But smaller communities, without the money to put into development, will lose out.

Cyril Symes, New Democrat MP for Sault Ste. Marie, Ont., said the proposals fail to get at the root causes of high housing prices — land speculation and high interest rates on mortgages.

"There are a number of developers assembling land in urban areas and sitting on that land, allowing the prices to increase through speculation and lack of supply."

The government should introduce tax laws to make it unattractive for land speculators, Symes said.

That would free more land for provinces and municipalities to compile into land banks, "to be released when needed at prices people can afford."

The government also must get tough with the banks by making them provide mortgages with eight-per-cent interest rates for families earning $25,000 or less annually.

Under The B: Zero

YELLOWKNIFE, N.W.T. (CP) — Cash has been so short in the Mackenzie Delta village of Aklavik this week that the roughly 800 residents have had to cancel their main social activity — bingo.

"It's about the only thing for adults to do here. Two or three times a year, we might have a dance, and there isn't a hotel or liquor store here," Flora Elanik said in a telephone interview.

Cause of the shortage was a delay in a shipment of thousands of dollars to the Hudson's Bay Co. store. The Bay store is the cheque-cashing centre for the town, which has no banks.

Queen Noor Expecting

AMMAN (Reuter) — Queen Noor of Jordan, the U.S.-born graduate of Princeton University who married King Hussein last year, is expecting her first child in September, a spokesman for the royal palace said.

NASHVILLE, B.C.
The Big Cabaret
Featuring
WOODSHED
Fri. and Sat.
9 p.m.-2 a.m.
ERNIE FULLERTON
For Your Dining Pleasure 7-9
2-17
2915 DOUGLAS ST. INGRAHAM HOTEL 385-6731

Entertainment Guide

THE BUTCHART GARDENS — OPEN EVERY DAY OF THE YEAR — Admission gates now open 9 a.m. to 4 p.m.

THE BUTCHART GARDENS RESTAURANT — OPEN YEAR AROUND — Serving light lunches and scrumptious **High Teas** beside a crackling hearth in the relaxed atmosphere of the historic Butchart residence. We invite you to make reservations at 652-2422. Now open 10 a.m. to 4 p.m.

COFFEE BAR SERVICE — Always available.

SEE HOW OUR SEEDS ARE PACKAGED — Hand packaging of seeds in the Gift Shop is fascinating to watch — your questions are invited.

35 ACRES OF GARDENS — An invigorating stroll through these majestic beautiful gardens, a spot of tea by our crackling hearth and seed packaging on display combine for a fine winter outing.

STRATHCONA HOTEL — British Columbia's largest night-life centre, 919 Douglas St., 383-7137. Featuring "THE OLD FORGE" Nightclub with live music of "THE BROTHERS FORBES AND FRIENDS." 3 Discotheques — "THE STING," "THE CUCKOO'S NEST" and "IVY'S" and a unique lounge called "BIG BAD JOHN'S" featuring Hillbilly atmosphere. Luncheon served daily in "THE STING" and lunch and dinner served in the "CUCKOO'S NEST."

CENTURY INN — ENTERTAINMENT PLUS!! "FORTY THIEVES DISCOTHEQUE" — Officially rated the Island's No. 1. Disco — Victoria's only total dance experience in an Uptown Cabaret atmosphere — Best Sound, Best Light & Fog Show, 3 rooms, free attendant parking. "OUR PUB" presents the best exotic dancing in town daily noon to 6 followed by Disco Dancing 'til midnight. Century Inn, Pandora at Government on Centennial Square, 383-1151

STEWARTS — presents dining with Louise Rose, lunch with George Essihos in Market Sq., 388-7021.

CHAUNEY'S RESTAURANT, 614 Humboldt St., (across from the Empress) — Thursday Night Concerts: 6-10 p.m., Mar. 8. — The Mozart Quartet. Res.: 385-4512.

FINE FAMILY FUN
PUBLIC SKATING
WEEKLY PROGRAM
Friday, 7-9:45 p.m.
Saturday, 8-10 p.m.
Sunday, 1:30-3:30 p.m.
7:00-9:00 p.m.
FAMILY SKATING
Sat. 10:30-12 NOON
PARENT — TOT
Mon. 1:30-3:00 p.m.
Wed.-Fri. 10-11:30 a.m.
INFORMATION PHONE 388-6664
Mon.-Fri. 9 a.m. to 4 p.m.
PEARKES Arena 3100 TILLICUM 388-6664

WEEKEND Special!
Gondola pizza
3 TOPPING LARGE PIZZA
Your Choice of Toppings
Your Choice of Crust
Thick — Thin
or Whole Wheat
ONLY 7.00
Probably the best in town.
40 oz. of PEPSI included with Pick-up and Delivery Orders.
We deliver within 3 mile radius . . . . NO CHARGE!
Now . . . Open until 3 a.m.
FRIDAY and SATURDAY
1015 FORT ST. 3-3 385-1448

ALLEN HOUGHTON presents
The World's Greatest
FLAMENCO GUITARIST
CARLOS MONTOYA
"Astonishing Virtuosity . . . a Phenomenon!"
—*Het Parool, Amsterdam.*
"To meet with such consumate artistry is a rare experience!"
—*Aftonbladit, Stockholm.*
"Roused his audience to thunderous applause!"
—*New Daily, London.*
"His subtle, amazing virtuosity is simply unbelievable!"
—*Frankfurt Allgemeine.*
UNIVERSITY CENTRE
Monday, March 5th at 8 p.m.
Tickets: $9.00, $8.00, $7.00 ($1.00 off students and OAP's) available from McPherson, Hillside and University Centre
CO-SPONSOR:
ROYAL LONDON WAX MUSEUM

NOMINATED FOR 9 ACADEMY AWARDS
including:
BEST PICTURE
BEST DIRECTOR
Warren Beatty and Buck Henry
BEST ACTOR
Warren Beatty
BEST SUPPORTING ACTOR
Jack Warden
BEST SUPPORTING ACTRESS
Dyan Cannon
CANADIAN ODEON Theatres
MATURE
HEAVEN CAN WAIT
counting house 2
BROAD AT BROUGHTON
383-3434
NIGHTLY 7:00, 9:15

ACADEMY AWARD NOMINATIONS
Including
BEST PICTURE
BEST ACTRESS
Jill Clayburgh
After her divorce, Erica got to know some pretty interesting people... including herself.
an unmarried woman
starring JILL CLAYBURGH ALAN BATES
co-starring MICHAEL MURPHY CLIFF GORMAN
Some Suggestive Scenes and Coarse Language (*B.C. Dir.*)
counting house 1
BROAD AT BROUGHTON
383-3434
MATURE
NIGHTLY 7:00, 9:10

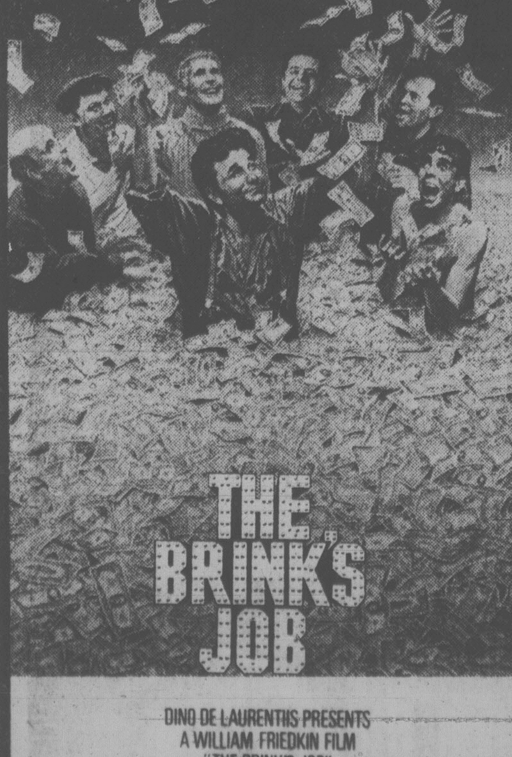

MAJOR STUDIO SNEAK PREVIEW
TONIGHT AT 7:30 P.M.
STARRING
Gabriel Kaplan
IN THE FUNNIEST PICTURE OF THE YEAR
ODEON 1
See our current attraction at 9:30 p.m. in addition to this preview.
The robbery nobody thought could happen by the guys nobody thought could pull it off
THE BRINK'S JOB
DINO DE LAURENTIIS PRESENTS
A WILLIAM FRIEDKIN FILM
"THE BRINK'S JOB"
PETER FALK PETER BOYLE ALLEN GOORWITZ WARREN OATES
MATURE
Some Swearing and Coarse Language (B.C. Director)
odeon 1
780 YATES STREET
383-0513
MATS FRI., SAT., SUN.
1:30, 3:20, 5:15
NIGHTLY 9:15
SNEAK PREVIEW AT 7:30 P.M.

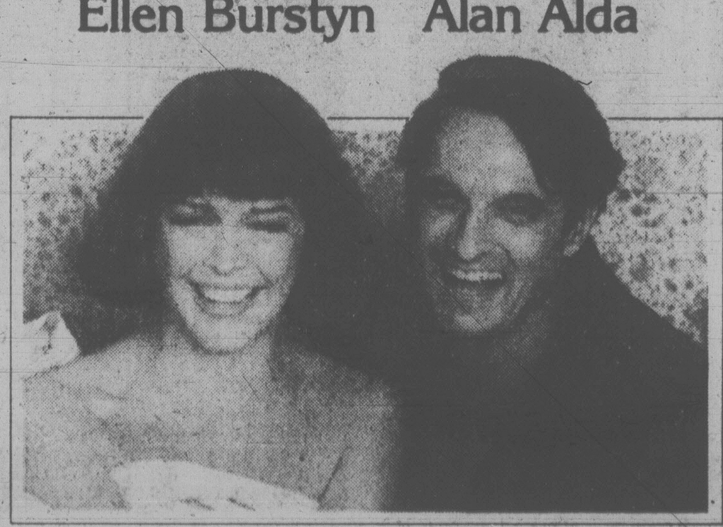

NOMINATED FOR 4 ACADEMY AWARDS
including
'BEST ACTRESS' Ellen Burstyn
They couldn't have celebrated happier anniversaries if they were married to each other.
The Mirisch Corporation presents
Ellen Burstyn Alan Alda
"Same Time, Next Year"
haida
808 YATES STREET
382-4278
MATINEES SAT., SUN.
2:00, 4:20
NIGHTLY 6:50, 9:15
MATURE
Some Suggestive Scenes (B.C. Director)

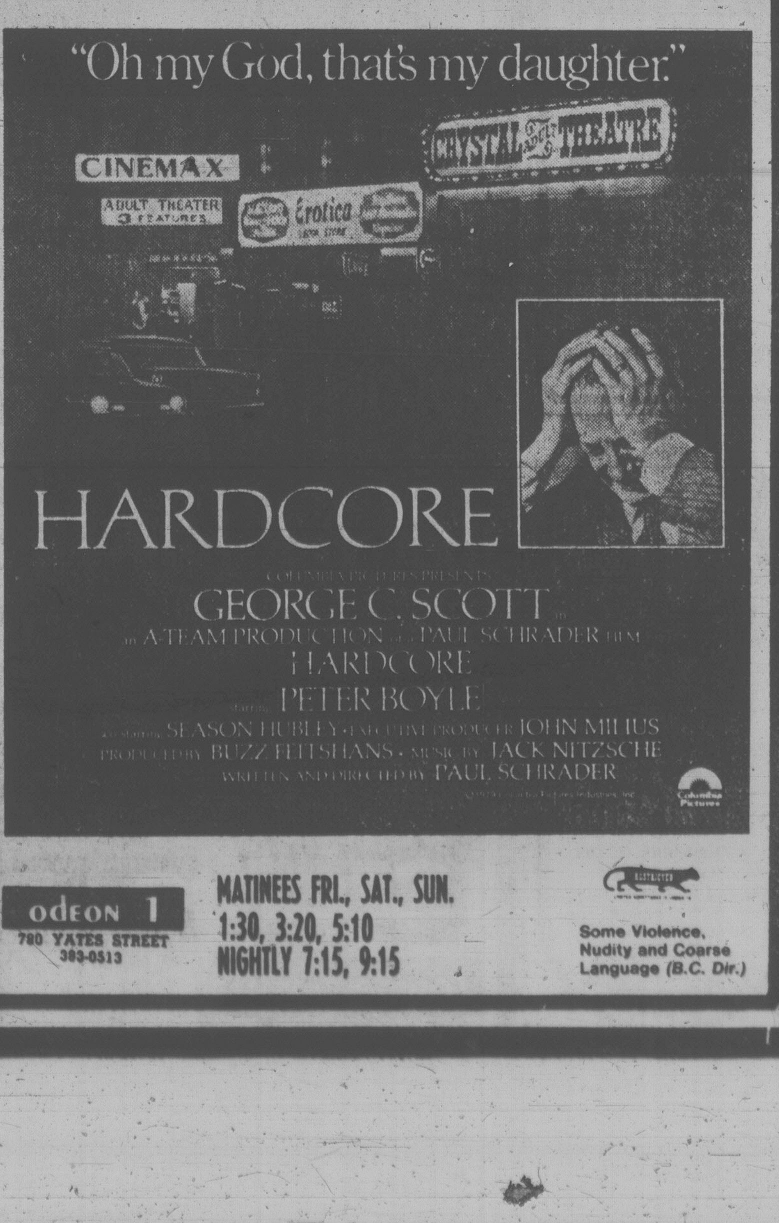

"Oh my God, that's my daughter."
HARDCORE
COLUMBIA PICTURES PRESENTS
GEORGE C. SCOTT
in A-TEAM PRODUCTION of a PAUL SCHRADER FILM
HARDCORE
starring PETER BOYLE
co-starring SEASON HUBLEY • EXECUTIVE PRODUCER JOHN MILIUS
PRODUCED BY BUZZ FEITSHANS • MUSIC BY JACK NITZSCHE
WRITTEN AND DIRECTED BY PAUL SCHRADER
odeon 1
780 YATES STREET
383-0513
MATINEES FRI., SAT., SUN.
1:30, 3:20, 5:10
NIGHTLY 7:15, 9:15
RESTRICTED
Some Violence, Nudity and Coarse Language (B.C. Dir.)

Critic Defends the System

Scott's World

By VERNON SCOTT
United Press International

HOLLYWOOD — Director Edward Dmytryk, one-time Communist Party member who went to prison with others of the "Unfriendly Ten" 30 years ago, says Hollywood movies are almost propaganda proof and always have been.

Dmytryk is a curious blend of tough and sensitive. So are his films which include *The Young Lions, The Caine Mutiny, Broken Lance, Raintree Counrty, The Left Hand of God* and *Hitler's Children.*

A vital, rugged man of Ukrainian extraction, Dmytryk left home at 14 to escape beatings. He's put it all down in his autobiography, *It's a Hell of a Life But Not a Bad Living*, one of the best books ever written about Hollywood.

Dmytryk admits he's made millions and spent them all without regret. He's now a professor at the University of Texas, teaching several film courses.

His own life, especially his involvement with the Communist Party and subsequent imprisonment, provides better film fodder than most of the scripts Dmytryk was called upon to direct.

After leaving prison in 1950 Dmytryk recanted. He had been an idealist, hoping Communism would lead to a better more bountiful life. His experiences taught him differently. He found Communism more elitist than capitalism.

Now, looking back, Dmytryk says even though some writers, directors and producers were Communists, their political persuasions rarely insinuated themselves onto the screen.

"Even at the height of Communist infiltration leftist politics didn't reach the screen," Dmytryk said. "The studios were owned by capitalists. Pictures were financed by banks and other conservative backers.

"Those people weren't stupid. They could spot anything that might pass for political propaganda. The same is true today."

Dmytryk, who calls himself a socialist these days, characterized the current Hollywood political climate as "mildly liberal." He has little use for the posturing liberals who live in luxury while paying lip service to good causes.

"I think it's because they have social guilts. They don't think they've really earned all the money they're paid. They hit the trail for liberal Democrats and feel they've paid their dues — guys like Robert Redford, Paul Newman and Carroll O'Connor.

"Not one of them gives every penny to the poor. When that happens, I'll become a believer.

"Politically I'm a socialist. But I'm also a realist. I believe in spreading the wealth around, putting a limit on earnings. But I know there's no utopian government.

"As for propaganda in modern films, you could say there are more capitalistic messages than socialist messages. Most movies praise the capitalistic system. There's nothing wrong with that. One expects it from the people in power.

"But the system also allows the liberal point of view in movies like *The Deer Hunter* and *One Flew Over The Cuckoo's Nest.* Hollywood is broad minded. Believe me, liberals get a much better than even shake."

Dmytryk enjoys his college work but says no one can teach creativity. He hopes to direct another picture or two in the future but doesn't want to become a promoter in the process.

He doesn't believe in the director as auteur and says he's not equipped to go out and hustle up financing for movies as many directors must do these days.

As for politics in movies today he said, "I haven't the faintest idea if there still is a Communist Party in Hollywood. Probably there is but I would guess it is very small. Soviet anti-semitism has changed a lot of minds.

ALLEN HOUGHTON presents

THE LIFE THE LEGEND THE MUSIC

SNEEZY WATERS

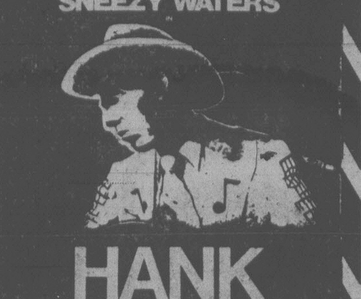

HANK WILLIAMS
THE SHOW HE NEVER GAVE

"a staggering tour de force by an artist of awesome talent"
Margaret Daly, The Toronto Star

"Hank Williams is the best damn country singer alive and Sneezy Waters is him . . . he held the audience spellbound"
Dave Mulholland, Ottawa Citizen

"amazing . . . I insist you go"
Michael Bate, CBC Radio

"a phenomenon in Canadian theatre"
Dane Lanken, The Globe and Mail

"a searing portrait of a great artist"
Hubert Bauch, Montreal Gazette

McPHERSON PLAYHOUSE
Monday, March 5th at 8 P.M.
Tickets: $8:00 and $7:00 ($1:00 off students and OAP's) at McPherson Playhouse and Hillside Mall.

DUNCAN COMMUNITY CENTRE
Tuesday, March 6th at 8:30 P.M.
Tickets: $6 ($1 off Students and OAP's)
at Duncan Community Centre

Barry Burger - only 50¢!

Barry's family steak house

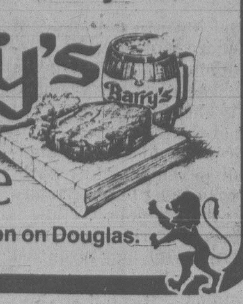

In the Red Lion on Douglas.

The Cockney Cowboy Rides Again . . .

Paul Hann

Live in concert — Recording Artist/London Records.

"MASTER OF LYRICAL SATIRE"
March 2nd & 3rd — 8 p.m.
at The Belfry Theatre
1291 Gladstone Avenue
385-6815
Adults $4.00 Students/Srs. $3.50

GOOD FOOD . . .
GOOD MUSIC . . .
TUESDAY to SUNDAY
FROM
4:30 p.m.

Make your dinner selection from our seven special Schnitzels or our exciting International menu. Enjoy personalized music Friday and Saturday nights.

EARLY DINERS, LIGHT DINNER SPECIALS
SERVED FROM 4:30 to 6:00 p.m. TUES. to SUN.

Choice of:
- Chicken Paprika
- Cabbage Rolls
- Hungarian Sausages
- Wiener Schnitzel
- Roast Beef Dinner
- 5 oz. (140 grams) Beef Tenderloin

YOUR CHOICE 4.75

Dinners Include:
Our popular Hungarian Goulash or Borscht Soup or Tossed Green Salad and Sour Dough Loaf

GEORGE ACS' Hungarian Village RESTAURANT

OPEN
6 DAYS
A WEEK
DINNER
Tues. to Thurs
4 30 to 9 00
Fri. and Sat
4 30 to 10 00
Sun 4 30 to 9 00
LUNCH
Tues. to Sat
11 30 to 2 00

1550 CEDAR HILL CROSS RD.
RESERVATIONS: 477-3023

2.24

北京酒家

THE PLACE FOR
AUTHENTIC CHINESE FOOD
OPEN MON.-THURS. 5 p.m.-1 a.m.
FRI. & SAT. 5 p.m.-2:30 a.m.
SUN. 5 p.m.-10 p.m.
FREE DELIVERY within 6 mile radius
PHONE AFTER 4:30
386-3633 for reservations
385-5521 free delivery

PEKING HOUSE
RESTAURANT
1706-8 Government St.

1-17 Visa, MasterCharge, American Express

DANCING SATURDAYS

BIG BAND
SOUND OF GEORGE KRAELING
and his orchestra in the spacious Seaview Room. Dancing till 12:30 a.m. $8 a couple. Table res. 658-5224. 5109 Cordova Bay Rd., Seaside

Book your receptions-private gatherings in our seaside setting.

ST. PATRICKS DANCE MAR. 17

3-3

McMorran's
60 years in '79

Some Gory and Violent Scenes (B.C. Dir.)

LAURENCE OLIVIER
Nominated for BEST ACTOR
IN
THE BOYS FROM BRAZIL
if they survive . . . will we?

plus

William HOLDEN
Lee GRANT
DAMIEN OMEN II

1 COMPLETE SHOW 7 P.M.
'BRAZIL' 7:00
'DAMIEN' 9:05

382-3370
Quadra at Hillside

QUADRA

CFAX 1070
Proudly Presents

IN CONCERT
OSCAR PETERSON

With Special Guest
JOE PASS

SATURDAY, MARCH 10th
7:00 p.m. and 9:30 p.m.
UNIVERSITY CENTRE
AUDITORIUM

Tickets Available at University Box Office, Hillside Mall, and McPherson Box Office.

Fourth Concert of
"The Legend Series"
Produced by Paul Mascioli for
Prestige Entertainment Agencies Ltd.

HARPO'S

POINTED STICKS
(POWER POP
NEW WAVE)
MARCH 1, 2, 3
THURS., FRI., SAT.
WARNING
EXCESSIVE ROCK
and ROLL
15 Bastion Square
Information 385-5333
Door 8:00
3-3
CABARET

HELD OVER! 11TH WEEK

CLINT EASTWOOD

'EVERY WHICH WAY BUT LOOSE'

AT 7:00 & 9:00

MATINEES:
SATURDAY & SUNDAY
AT 1:30 & 3:30

MATURE
Occasional Coarse Language (B.C. Director)

towne cinema
808 DOUGLAS ST.
382-5922
IN NOOTKA COURT

"One night when you come home,
you'll find me inside, waiting . . .
and that will be the night
you'll wish you'd never been born . . ."

The Silent Partner

MARIO KASSAR AND ANDREW VAJNA
PRESENT
A JOEL B. MICHAELS, GARTH H. DRABINSKY, STEPHEN YOUNG PRODUCTION

ELLIOTT GOULD
CHRISTOPHER PLUMMER
SUSANNAH YORK
IN
THE SILENT PARTNER

DIRECTED BY DARYL DUKE SCREENPLAY BY CURTIS HANSON
PRODUCED BY JOEL B. MICHAELS AND STEPHEN YOUNG EXECUTIVE PRODUCER GARTH H. DRABINSKY
ORIGINAL MUSIC COMPOSED BY OSCAR PETERSON
RELEASED THRU PAN CANADIAN FILM DISTRIBUTORS INC

RESTRICTED
NO ADMITTANCE TO PERSONS UNDER 18
Some gory violence and nudity (B.C. Director)

Sat at 1:30, 3:20, 5:10, 7:05, 9:10

ROYAL
805 BROUGHTON 383 9711

FAMOUS PLAYERS THEATRES

Nightly at
7:05 & 9:10

'Safety Tests' Scattered Radioactivity in Utah

SALT LAKE CITY (UPI) — So-called "safety tests" at Nevada's atomic testing site in 1957-58 scattered high concentrations of cancer-causing radioactive plutonium across the most densely populated part of Utah.

Gov. Scott Matheson Thursday released a set of documents, including two studies done for the Atomic Engery Commission, which he said indicate the tests produced plutonium levels in Utah soil up to 3.8 times higher than the average concentration elsewhere.

In those tests, atomic devices were blown to bits with conventional explosives to prove that a nuclear chain reaction would not be touched off if a conventional bomb hit an atom bomb.

The safety tests showed that a nuclear reaction did not occur, but the explosions blew the plutonium into tiny bits and scattered it to the wind.

Dr. Robert Pendleton, a University of Utah scientist who has accused the government of covering up the health effects of the atom tests, said Thursday that plutonium is "considered to be one of the most radiotoxic materials in the world — very dangerous because it can cause cancer."

Pendleton said the plutonium is particularly dangerous in desert country because the wind blows it to populated areas where people can inhale it. Inhalation is most dangerous, he said, because plutonium can cause tiny, intense pockets of irradiation in the lungs, which can be moved into the lymph system.

Gov. Matheson said the AEC commissioned a survey of strontium-90 levels in Utah soils in 1971, looking for concentrations of the radioactive material produced by nuclear blasts conducted at the Nevada Test Site.

He said the scientists were surprised when they found such high levels of plutonium because most of that material is eaten up in the nuclear chain reaction from atom bombs.

U.N. Plan On Namibia Collapsing?

CAPE TOWN (Reuter) — Ambassadors of five Western countries conferred today amid reports that the United Nations settlement plan for South West Africa (Namibia) was on the brink of collapse.

The group discussed an invitation to address the territory's constituent assembly on UN Secretary-General Kurt Waldheim's latest proposals for a transition to independence supervised by the UN, diplomatic sources said.

Economy Downshift In U.S. Indicated

WASHINGTON (WP) — The key U.S. government index designed to predict turning points in the business cycle fell sharply in January for the third month in a row — bolstering the view that the economy is beginning to slow down.

The commerce department reported Thursday its index of leading indicators plunged 1.2 percent in January after dropping 0.1 percent in December and 0.4 percent in November. The dip was the steepest in four years.

Although some analysts adhere to the rule that three consecutive declines signals a recession, Thursday's figures were considered an exception. Much of the drop stems from a falloff in money-supply growth, considered necessary in the fight against inflation.

At the White House, Jody Powell, the president's press secretary, said key Carter economists regard the decline as foreshadowing a moderate slowing in the economy's growth rate. He said Carter still expects no recession.

Most non-government economists agreed with that general interpretation of Thursday's figures, but many are forecasting a recession later this year — and with a good deal more conviction than they were only a few months ago.

Thursday, several private economists told the Senate Budget Committee a recession was likely later this year and early in 1980. They cited higher than expected inflation and the oil situation as contributing factors.

The figures came as the department reported separately that construction spending plunged 4 percent in January to a new level of $208.1 billion, providing still another piece of evidence the industry may be entering a slowdown.

Although officials warned publicly against interpreting one month's figures as any sort of long-term trend, the dropoff was so large analysts said it almost certainly signals a downshift.

Figures on housing starts published last month showed a sizable falloff, to 1.6 million, from a 2 million rate earlier. Construction usually is the first industry to be hit when the economy slows.

Thursday's figures on the leading indicators showed five of the 10 components now available contributed to the decline in the index, while five moved in the opposite direction.

Besides the money supply, those components cited as negative included the length of the average workweek, building permits, change in liquid assets, and change in sensitive prices.

Star Discovered

MOSCOW (UPI) — A young Soviet astronomer working at the Abastuman Observatory in the Caucasian Mountains has discovered a supernova star in a remote galaxy on the periphery of the Virgo Constellation.

The official Soviet news agency *Tass* said the discovery by Givi Kimeridze had been reported to other observatories around the world.

"The star belongs to one of the remote external galaxies in the Virgo Constellation at a distance exceeding 60 million light years," Tass said.

The Soviet agency added, "The apparent magnitude of the supernova is 4,000 times smaller than the slighest visible star."

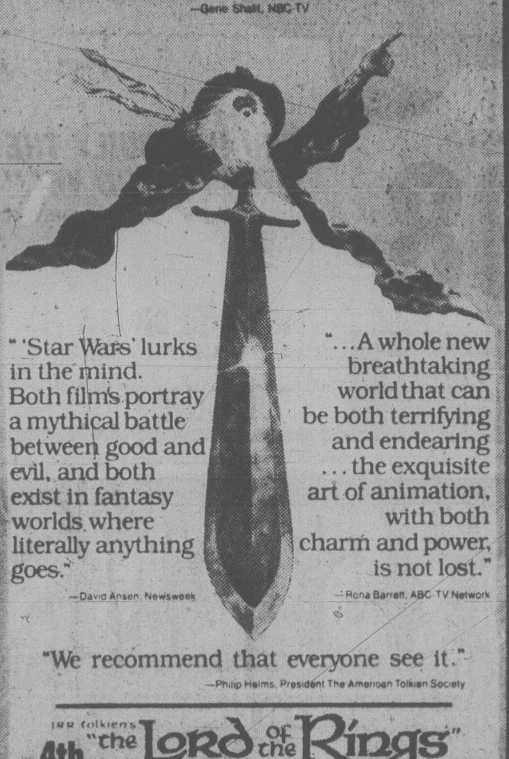
"'The Lord Of The Rings' is one of the epic fantasies of our literary age."
—Gene Shalit, NBC-TV

"'Star Wars' lurks in the mind. Both film's portray a mythical battle between good and evil, and both exist in fantasy worlds where literally anything goes."
—David Ansen, Newsweek

"...A whole new breathtaking world that can be both terrifying and endearing ... the exquisite art of animation, with both charm and power, is not lost."
—Rona Barrett, ABC-TV Network

"We recommend that everyone see it."
—Philip Helms, President The American Tolkien Society

J.R.R. Tolkien's "the Lord of the Rings"
4th WEEK!
A SAUL ZAENTZ PRODUCTION
A RALPH BAKSHI FILM
J.R.R. Tolkien's "THE LORD OF THE RINGS" Music by LEONARD ROSENMAN
Screenplay by CHRIS CONKLING and PETER S. BEAGLE
Based on the novels "THE FELLOWSHIP OF THE RING" and "THE TWO TOWERS" of J.R.R. TOLKIEN
Produced by SAUL ZAENTZ • Directed by RALPH BAKSHI
Nightly at 6:50 & 9:15
Matinees Sat. & Sun. at 2:05, 4:25
MATURE
CAPITOL
805 YATES ST. 384 6811
WARNING: May frighten some children. (B.C. Dir.)

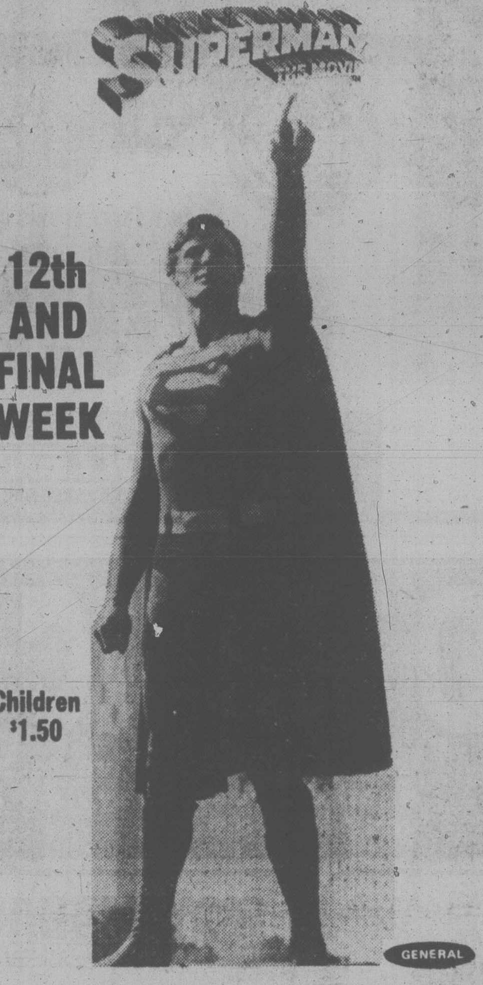
SUPERMAN THE MOVIE
12th AND FINAL WEEK
Children $1.50
GENERAL
CORONET
836 YATES ST. 383 6414
Tonight 6:45, 9:10 p.m.
Sat. at 1:55, 4:25, 6:45, 9:10

A distinguished cast brings you the most incredible case of Sherlock Holmes' career.
Christopher Plummer as Sherlock Holmes
James Mason as Dr. Watson
David Hemmings
Susan Clark
Anthony Quayle
John Gielgud
and Frank Finlay
and Donald Sutherland as "The Psychic" Robert Lees
and Genevieve Bujold as Annie Crook
MURDER BY DECREE
4th WEEK!
...a devilishly clever mystery.
MATURE
WARNING: Some gory scenes (B.C. Director)
Robert A. Goldston Presents A Film By Bob Clark MURDER BY DECREE
Starring Christopher Plummer · James Mason
David Hemmings · Susan Clark · Anthony Quayle · John Gielgud and Frank Finlay
and Donald Sutherland as "The Psychic" Robert Lees and Genevieve Bujold as Annie Crook
Screenplay By John Hopkins · Executive Producer Len Herberman · Produced By Rene Dupont and Bob Clark · Directed By Bob Clark
An Ambassador Film Distributors Production Produced In Cooperation With The Canadian Film Development Corp. and Famous Players Limited
Released By Avco Embassy Pictures Corp. (Worldwide) and Ambassador Film Distributors Ltd. (Canada) Read the Ballantine Paperback
1978 AVCO EMBASSY PICTURES CORP.
OAK BAY
2184 OAK BAY AVE. 598 2213
Nightly at 7:00 and 9:10
Matinee Sat. only at 2:00
Golden Age $1.00

WE'RE BACK . . . OPEN TONIGHT, SATURDAY AND SUNDAY ONLY
WITH A FAVOURITE PROGRAM OF OUR PATRONS:
ADMISSION $3.50
RESTRICTED
"The Rocky Horror Picture Show"
"The Phantom of the Paradise"
Gates 7:00 p.m. — Show 7:30 p.m.
SWAP AND SHOP SUNDAY
TILLICUM DR-IN
TILLICUM & BURNSIDE 385 9487
WARNING: Musical comic satire; suggestive scenes and coarse language (B.C. Dir.).

THE Arena
SATURDAY
FAMILY SKATING
10:00-11:30 a.m.
PUBLIC SKATING
2:30-4:00 p.m.
2-17

Deep Cove Chalet
OPEN FOR LUNCH and DINNER
656-3541 11190 Chalet, Sidney
5 Mins. from Swartz Bay & Airport
RESERVATIONS APPRECIATED
3-2

DANCERS TEEN DISCO
OPEN 7 P.M. FRI. & SAT.
$100 DOOR PRIZE FRIDAY
Fisgard St. (across from the Bay)
Information: 388-4432

CHEZ PIERRE RESTAURANT
French Cuisine at its Finest
In The Heart Of Old Town
512 Yates St. (at Wharf St.)
OPEN FOR DINNER
Tuesday to Saturday from 6 p.m.
388-7711
Reservations suggested
(Free parking adjacent to the building)

The Back Room
Clare's been fooling around in
The Back Room
and he's made some changes
His new menu includes:
New York Steak
Fettuccini — Clam, Shrimp and Cheese
Scallops Thermadore
Barbecued Chicken and Ribs
Entrees from $3.95-$7.95
Salad Bar
The CUCKOO CLOCK
Town & Country Shopping Centre
385-4133
3-3

1977 PULITZER PRIZE AND TONY AWARD WINNER
OPENING NIGHT!
BASTION THEATRE COMPANY
THE SHADOW BOX
"Thunders with life!"
MARCH 2-17 8PM / MATINEES MARCH 4 & 7 2PM / TICKETS
McPHERSON BOX OFFICE & HILLSIDE MALL TICKET CENTRE
McPHERSON PLAYHOUSE

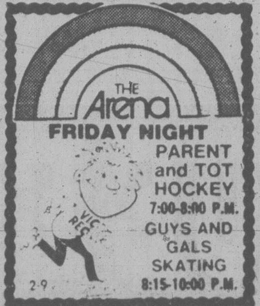
THE Arena
FRIDAY NIGHT
PARENT and TOT HOCKEY
7:00-8:00 P.M.
GUYS AND GALS SKATING
8:15-10:00 P.M.
2-9

FOUR SEASONS MUSICAL THEATRE
THE GNOMES ARE COMING!
RUMPLE STILTSKIN
Live Children's Musical
SATURDAY 2:00 P.M.
Oak Bay Jr. High
Phone 595-7946

AUDUBON WILDLIFE FILM NIGHTS
Friday and Saturday, March 2 and 3
NEWCOMBE AUDITORIUM
British Columbia Provincial Museum
(south entrance off Superior Street)
Time: 8:00 p.m.
"AMERICAN HEARTLAND: THE GREAT RIVER STORY"
personally narrated by Walter Berlet
Admission: —Tickets on sale at door—
Adults: $1.75
Golden Age and Students: $1.25
Sponsored by Victoria Natural History Society and British Columbia Provincial Museum.

HARPO'S HARPO'S
IN CONCERT
JOHN HAMMOND
Guest Appearance
BENEDICT
MARCH 5, 6
MON., TUES.
ADVANCE $5.50
DOOR $6.00
Advance tickets at Richard's Records and Harpo's
15 Bastion Square
Door 8:00
15 Bastion Square
Information
385-5333
CABARET CABARET
3-4

4 Seasons Musical Theatre
HARD TIMES PARTY
SAT., MAR. 10 — 7:30 P.M.
Cedar Hill Community Centre
Bread Line Soup Kitchen
4 Seasons Entertainment
Dancing to the sounds of
"BITTERSWEET MOOD"
Plus — Special Costume Prizes
$7.00 per person Tickets: 598-8307

No Thought of Mercy for Bhutto, Says Zia

ISLAMABAD (WP) — Pakistan's military ruler, Gen. Zia ul-Haq, gave notice Thursday that unless the Supreme Court commuted the death sentence passed on deposed prime minister Zulfikar Ali Bhutto, he would not exercise his prerogative of mercy.

In doing so, Zia implicitly rejected appeals from prime minsters and presidents all over the world, and most importantly, he turned down a tough message from King Khaled of Saudi Arabia. The king had cited "moral and financial" considerations that ought to weigh with Zia and warned of worsening relations if Bhutto were hanged. The Saudis have very close emotional and financial ties with Pakistan, and over the past few months have committed some $400 million in aid and investment here.

However, at a press conference in Lahore Thursday, Zia was in no mood for conciliation. He had also changed his mind about leaving the final decision on executing Bhutto to a consensus of his military council and nominated civilian cabinet. Indeed, he denied that he had ever intended asking his colleagues for approval on the issue.

It is understood here that the military ruler encountered considerable resistance from civilian cabinet members — particularly the politicians who wanted no part in deciding Bhutto's fate. They recognized that it could rebound dangerously on them.

"There is no harm in consulting them," Zia said. "But it doesn't alter the constitutional position, which vests all power in me to dispose of the mercy petition in any manner I like.

"There is only one person. It is me who can accept or reject the appeal, irrespective of the fact whether I take their advice or not.

"I see no justification why a head of state should come to a decision contrary to what has been decided by the courts."

Zia disclosed that over the past 18 months, nearly 400 people had been hanged after he rejected their mercy petitions.

Seven judges of the Supreme Court are currently hearing a defence petition, calling on the four who upheld Bhutto's conviction on a charge of conspiracy to murder, to review their decision. The defence maintains that serious errors of fact and of law were made.

There have been suggestions here that when the arguments conclude early next week the court might alter Bhutto's sentence to one of life imprisonment. It is difficult to know what substance there is in this. Bhutto's counsel, Yahya Bakhtiar, has already argued that the mere fact of a four-three split among the judges is sufficient reason to commute. The minority judgments had acquitted Bhutto outright, with one of the judges saying there was not a shadow of doubt in his mind that the state had totally failed to prove its case.

If Bakhtiar's arguments carried weight with the four convicting judges, there were no signs of this at the time: nor have there been indications of it since.

U.K. Tories Win 2

LONDON (Reuter) — The Opposition Conservative party easily held two parliament seats in byelections in central Britain on Thursday and promptly called for a general election.

The Conservative victories in the traditionally safe seats of Clitheroe and Knutsford left Prime Minister James Callaghan's ruling Labor party with a minority of seven in the 635-seat parliament. He governs with the support of smaller parties.

In Knutsford, journalist Jock Bruce-Gardyne, 49, had 22,086 votes, the Liberal party candidate received 5,206 and the Labor candidate had 5,124. The byelection was called after John Davies, former shadow cabinet foreign secretary, resigned for health reasons.

In Clitheroe, lawyer-businessman David Waddington, 49, had 22,185 votes against 9,685 votes for Labor and 2,242 for the Liberals. That election was held because of the death of Conservative member A. D. Walder.

Students Killed

NEW DELHI (AP) — Three students were shot and killed by railway police and others were injured in a dispute over the students riding a train without tickets.

Colony
MOTOR INN
TONI SINCLAIR
SHOW
FROM 8:30
THE NEW LOUNGE

Management Trainees
Men's Wear Store

One of Canada's largest national men's wear chains is now accepting Management Trainee applications. Experience in customer service is preferred though not essential. Successful applicants receive an intensive in-store training program. We offer a competitive starting salary, company benefits, and advancement opportunities for successful candidates. For a confidential interview, please apply in person to the manager, Stan Mumford at Hillside Shopping, Victoria

JACK FRASER

3-1 (A Division of Grafton-Fraser Inc.)

FORD MUSTANG A BETTER IDEA FOR YOU

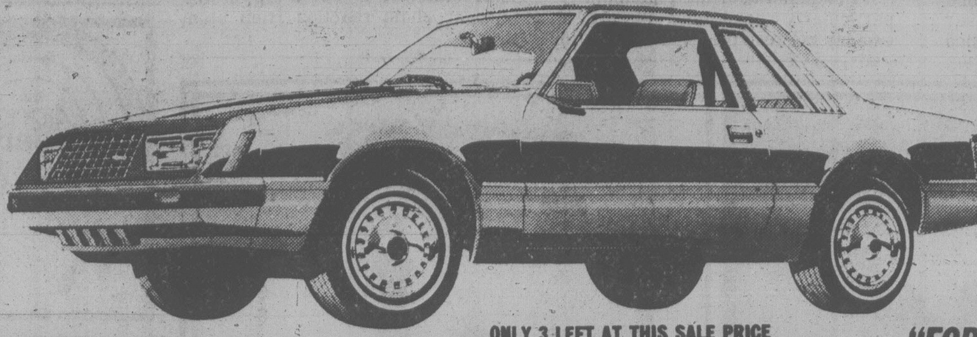

23 MILES PER GAL. CITY*
38 MILES PER GAL. HWY*
SOURCE: Canada Transport

ONLY 3 LEFT AT THIS SALE PRICE

SALE PRICE $4998

Stock numbers 9291, 9322 and 9654 — 2.3 litre engine — 4-speed transmission — front disc brakes — deluxe wheel covers — body side moldings — bucket seats — tachometer and trip odometer — oil and alternator gauges — day-nite inside mirrors — inside hood release — whitewall tires — power steering — rocker panel moldings — AM radio — underseal . . .

"FORD HAS BUILT THE BEST FORD YET."
CAR & DRIVER

384-1144

PETER POLLEN FORD
YATES AT COOK (DL 745A) 384-1144

YATES
AT
COOK

2-3

VALUE ENGINEERED MUSIC SYSTEMS

At A&B Sound you can have the best of both worlds. Music systems that offer the latest technological advances to give you unparalleled reproduction and at prices that are the most competitive in Victoria. Value engineering . . . another reason why A&B Sound is your best choice for all your stereo needs.

marantz® We sound better.

Ultralinear
THE 869

The 869. Finally in this popular price range, A&B Sound is able to offer you an outstanding stereo system. We start with the new MARANTZ 1530 AM-FM stereo receiver. The 1530 offers 30+30 watts RMS at an incredibly low 0.08% distortion for crystal clear reproduction at any volume level. The Marantz 6025 belt drive turntable offers automatic shut off and damped cueing to gently care for your records. Pulling the system together are the magnificent ultralinear 210 studio comparator speakers. The model 210 is a three way system with a 12" woofer for deep rich bass, a 5" midrange and a 1" dome tweeter for ultra clean highs. The 869 — a fantastic stereo system.

a&b sound
BUDGET PLAN
No Down Payment
No Payments
Until June O.A.C.

869.95

KOSS® PRO/4 Triple A

PRO/4 TRIPLE A HEADPHONE

KOSS PRO/4 Triple A

The Triple A's extra large voice coil and oversized diaphragm reproduce a full bandwidth dynamic Sound of Koss. It's as comfortable as it is beautiful, also.

69.95

KOSS HV/1

A hear-thru stereophone that combines comfort with the incredible Sound of Koss. The HV/1 features a large 2-inch driver element that faithfully reproduces every note exactly as it was recorded.

49.95

YAMAHA AUDIO

marantz. We sound better.

JVC

Excellence Achieved

An incomparable stereo system that can only be described as flawless. It starts with the "best buy" Yamaha CRS 20. 100 watts RMS with less than 0.05% distortion for unparalleled clarity of reproduction. The CR820 also features Yamaha's exclusive O.T.S. tuning system for the most accurate tuning of FM stations available. The JVC QL-A2 turntable features a direct drive motor with Quartz servo lock for exceptional speed accuracy. The QL-42 also has automatic shutoff and two-way damped cueing to gently care for your record collection. The Stanton 681EEE magnetic cartridge is included with the JVC QL-A2. Rounding out this fine system is the Marantz HD880 speaker system. Rated number 1 by the leading consumer magazine, the HD-880 is a 4-way speaker system featuring a 12" woofer for deep rich bass, a 5" sealed back midrange driver and two dome tweeters for excellent high end frequency response. Housed in a genuine oiled walnut enclosure, the Marantz HD-880 speaker system is as beautiful to look at as it is to hear.

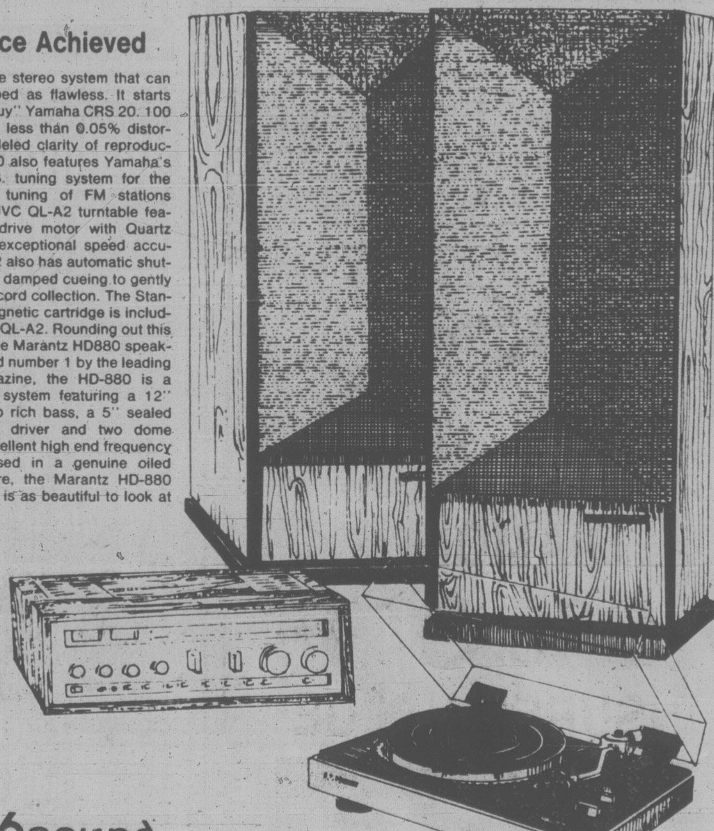

a&b sound
BUDGET PLAN
No Down Payment
No Payments
Until June
O.A.C.

1599.95

FULL FIVE YEAR WARRANTY

YAMAHA AUDIO

YAMAHA—a name synonomous with quality. A&B Sound and Yamaha are pleased to be able to offer you this superb Yamaha music system. We started with the CR420 AM/FM receiver which features 50 watts RMS and ultra low distortion of only 0.05% for crystal clear reproduction. The Yamaha YPB2 belt drive auto shut off turntable will gently care for your records and comes complete with a Shure cartridge. Pulling it all together are the incomparable NS 220 rock monitor speakers. This fine speaker system will give faithful reproduction at all volume levels and with all types of music.

a&b sound
BUDGET PLAN
No Down Payment
No Payments
Until June O.A.C.

599.95

45 TEAC®

A-103 Cassette Deck

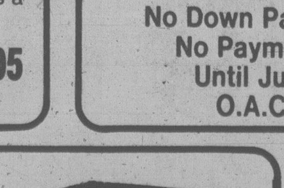

Designing and producing quality tape recording equipment is TEAC'S SPECIALTY. And the A-103 is proof that quality does not have to be sacrificed in a budget-priced deck. The A-103 was designed with the same philosophy and advanced technology developed for more expensive models. For example, its transport mechanism is the same type as that employed on the A-303. It also incorporates an FG servo-controlled DC motor for superior stability and accuracy. The Dolby noise reduction system featured on the A-103 is behind its component-level sound, found in few other decks in this price range. In other words, the A-103 is a deck that looks great and sounds even better.

299.95

Soundcraftsmen

EQUALIZER

THE SE450 is the latest entry in Soundcraftsmen's line of equalizers. It has the electronic quality of more expensive models without the cosmetic frills. It has front panel tape equalization, zero gain, and tape monitor. Soundcraftsment equalization is now within the reach of everyone — from the modest system owner to the true audiophile.

369.95

the home of high-fidelity
a&b sound

VISA master charge

641 YATES STREET
VICTORIA

385-1461

CAR STEREO
& TAPES
637 YATES ST.
VICTORIA 385-3391

Procrastinators Getting Ready To Get Behind

PHILADELPHIA (AP) — Not to jump the gun, but National Procrastination Week is coming up. Get ready to get behind.

The celebration of "putting off until tomorrow" begins Sunday. But Les Waas, Procrastinators Club president, says plans on how to mark the occasion, of course, aren't made yet.

"We're having a luncheon meeting next Wednesday night to determine the actual activities for the week," Waas said Thursday. "We're not likely to get around to the celebration until the week after next.

"We usually make a list of things that should be done immediately and then gleefully cross them off."

Procrastinators are not an inactive bunch, though. Waas said the club recently made an effort to join the war on inflation.

"In the true spirit of procrastinators, we sent to President Ford offering our services and requesting WIN buttons," he said.

The letter was returned Wednesday by the White House, unopened and stamped "no longer at this address," Waas said.

The club already has members in 30 countries, Waas boasts. And China could become the target of its next membership drive.

However, he admitted wistfully, "By the time we get around to China, the Chinese Wall will probably be crumbling."

Flag Hoisted In Peking

PEKING (WP) — The American flag was hoisted Thursday over a mainland China embassy for the first time since 1949, completing the formal process of normal diplomatic relations between the United States and the People's Republic of China.

To the cheers of about 300 American and Chinese employees of the former liaison office, the old flag was hauled down and a new one briskly raised.

Several hundred curious Chinese residents — some of whom were reported to have waited four hours for the noon-time event — lined up across the street to watch the ceremony.

Ambassador Leonard Woodcock, who was confirmed last Monday, did not make it to Peking in time for the ceremony. But Treasury Secretary W. Michael Blumenthal, as a special emissary of President Carter, and Stapleton Roy, Woodcock's deputy, each spoke briefly. The ceremony was enlivened by fireworks and a taped rendition of the Star Spangled Banner as the new flag moved to the top of the courtyard flagpole.

In addition, 15 youngsters of the American embassy school, led by their teacher, Mollie Tkacik, sang "America the Beautiful."

Blumenthal, who has been meeting with Chinese officials for four days to put accelerated commercial relations on track, said that it is in the interest of the United States and the world that "the Chinese people succeed in their four modernizations." Even though the histories and political systems of the two countries differ, he said, both can trade and work together."

5000
FICTION AND NON-FICTION
BOOKS
10¢ and 5¢
GOODWILL
220 BAY ST.
SATURDAY
10 a.m. 'til 12 noon

the Bay

Sale ends Saturday!

DIAMONDS
40% OFF
INSURED VALUE

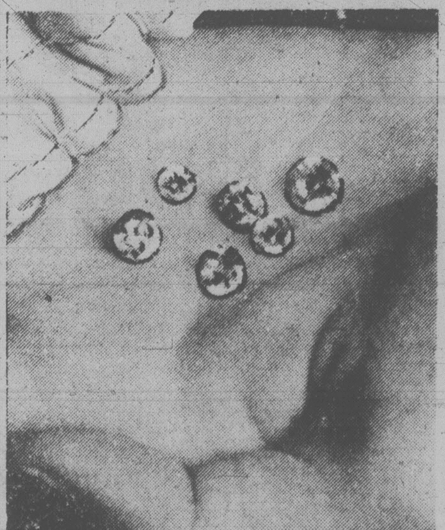

Unset diamonds by the handful sale priced at 40% off their insured value. Spell-binding gems that range in size from 2 points to 2 carats. And, the extras you get at the Bay make these beautiful diamonds even more attractive. Each stone comes with the Bay policy — your assurance of complete satisfaction. It includes one year's free insurance and 3 years' free cleaning and inspection. You also receive a Diamond Fact Sheet stating the clarity, colour and cut of your diamond. So, don't miss this gem of an opportunity now at the Bay.

Jewellery, Main Floor

Hudson's Bay Company

Saturday
the Bay is the place to be

the Bay

SALE! LEATHER JACKETS

A. Save $26 on a combination club style
Styled in a fine combination of 100% cabretta leather and melton cloth, this jacket has a knitted collar, cuffs and waistband. It features two front slash pockets and a full zipper front. In brown and black tones. Sizes 36 to 44 regular. Regular price $120.
Sale $99

B. Save $26 on a casual club style
Impeccably styled for the fashion conscious man, this casual club style jacket is designed in top quality, soft cabretta leather and features a knitted waist and shirt cuffs, zipper front and a laydown collar. In antique tan. Sizes 36 to 46 regular. Reg. $145.
Sale $119

C. Save $36 on a shirt jacket
A superbly tailored casual shirt jacket in top quality cabretta leather. It features button cuffs, 2 chest pockets, 2 front slash pockets and a laydown collar. In tobacco shade only. Sizes 36 to 46 regular. Regular price $165
Sale $129

Prices in effect until March 10

Men's Outerwear, Main Floor

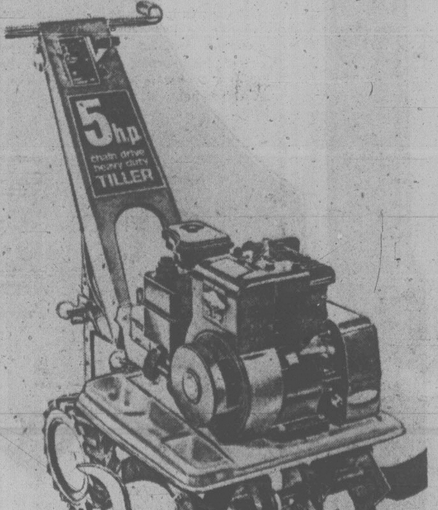

5 h.p. gas roto-tiller
With garden time right around the corner, this Weekend Special offers you a timely saving. Our top quality roto-tiller features heavy duty triple reduction chain drive, single speed 4-cycle Briggs & Stratton engine, recoil starter, and safety guard on drive. Black and orange colour.
Sale $288

Ladies' Bestseller Casual Shirt at a low price

Save 5.01
Regular $22

16.99

Now is the time to stock up on this great casual shirt that is so easy to wear either loose, belted or tucked into your favorite skirt. Easy-care 100% polyester softly gathered into a small collar, plaquet front and long raglan sleeves. Choose from 5 basic co-ordinating colours of ecru, pink, taupe, mint or white. Sizes 10 to 18. Shop early for best selection. On sale while quantities last.

Ladies' Sportswear, Second Floor

General Electric mixer
Both a stand and hand mixer, this G.E. model gives you great versatility in the kitchen. It features 12 position mixing guide, 2 position turntable, and powerful 170 watt motor. Comes complete with 1½ qt. and 3 qt. glass bowls. White only.
Sale 44.99

PARKADE SHRUB SALE
Saturday, your last chance to get in on the great bargains on landscape, specimen and hedging shrubs in dozens of evergreen and flowering varieties. It's planting time now, so hurry down to the special location on the 2nd level of the Bay's Parkade and make your choice.

Saturday Candy Specials
Baycrest Peanuts in a tin
Blanched and salted peanuts for tasty pickin's. 13-oz. tin, reg. 1.49.
Saturday only, 1.19
Pauline Johnson Opera Rolls
Nougat covered in pecans or cashews. Pound regular 1.99.
Saturday only, 1.49
As above covered in walnuts, 1.19
Candy Counter, Main Floor

HOUSEWARES FAIR DEMONSTRATIONS
The Bay's Housewares Fair continues with the latest in homemaker timesavers, hostess helpers and kitchen aids. See what's new demonstrated by representatives for Proctor, West Bend and Moulinex, this Saturday in Housewares, third floor.

Show your Bay Shopping Card, Master Charge or Chargex/Visa

Hudson's Bay Company

Feds Ignore Drug Aid

Continued from Page 1

must be focussed on what he calls the career criminal trafficker.

But making headway in this area will require a greater public awareness of the extent of the drug problem.

"We have some serious gaps in the system in terms of sentences being handed down, in terms of actual length of time served, and in terms of release or parole," he said.

Matheson said the law provides for life imprisonment for anyone convicted of trafficking but the median time traffickers spend in jail is only four years.

He said he knows of one trafficker with 43 previous convictions out on the street presumably still trafficking.

Matheson said he is opposed to any move to decriminalize drugs including marijuana.

"The research is showing there are more and more potential hazards," he said, adding the key issue is dosage level.

While very low dosage levels may not pose much of a threat, recent studies indicate high doses may cause serious physical and mental harm.

"In the United States some states that have decriminalized the drug are now beginning to regret it," he said. "They feel maybe their actions were premature."

OIL TANKER AGROUND

CRETE, Greece (AP) — A Greek-owned tanker ran aground off the shores of this Mediterranean holiday island today and threatened to leak its 95,000-ton cargo of oil on the sea and beaches, the merchant marine ministry announced.

The ministry sent special anti-pollution units to the area.

The 155,000-ton ship is the Liberian-flag. Mesiniaki Frontis owned by Karageorgis M.A. Shipping Co., carrying oil from Libya to Romania.

Key Ugandan Town Falls

NAIROBI, Kenya (UPI) — A major Ugandan town near the Kenyan border fell to opponents of President Idi Amin today and Tanzania pressed its invasion of Uganda toward the capital of Kampala, diplomatic and exile sources reported.

The sources in Nairobi said exile guerrillas belonging to the Save Uganda Movement captured Tororo, 10 miles from the Kenyan frontier.

They also reported a Tanzanian invasion force was sweeping north along the highway running from the southern city of Masaka to Kampala.

The reports suggest that Amin is being caught in a pincer from the east and the south.

Kenyan border officials reported hearing heavy explosions coming from Tororo, and said residents of the town were pouring across the frontier to sanctuary in Kenya.

Tororo is Uganda's frontier checkpoint on a well-maintained highway which leads westward from the Kenyan border to Kamala.

The sources said Ugandan troops and border police stationed in the town appeared to have mutinied and joined the Ugandan exiles in capturing the town.

A joint force of guerrillas and some the rebels was said to be moving along the road toward Jinja, 50 miles from Kampala.

The sources said it was not clear how far the Tanzanians had pushed from the city limits of Masaka, a major transportation centre that have captured 70 miles from Kampala.

The Ugandans are reported to have constructed an "iron wall" defensive line about 25 miles south of Kampala on the Masaka highway, presumably designed as a last-ditch position to defend the capital.

The Tanzanian advance along the highway was meeting very light resistance.

the Bay

and CKDA 1220 proudly present:

A Rock n' Roll Night

BTO

· with special guests: Bowser Moon ·

Friday, March 23rd

· 8 PM at the Victoria Memorial Arena ·
· tickets $5.00 advance / $6.00 at the door ·
produced by MCM

Advance Tickets on sale Saturday March 3
in 317 at the Bay 9:30 a.m.

MYSTERY MISSIONS
CFAX 1070
THE VICTORIA AIRFORCE

SECOND FRONT PAGE

where in Victoria do you buy
PAINTS?
Glidden
LUMBERWORLD
3955 QUADRA ● 479-7151
2-28

TOWN TALK

Drive, don't walk, to get your five free shares from the B.C. Resources Investment Corp. (BRIC).

That seems to be the message from Premier **Bill Bennett**, according to a *Town Talk* informer who called the premier's office to find out why her son got a letter from Bennett, and she didn't.

Reason is, she was told, the mailouts are going to people according to the addresses on their driver's licence.

Like a lot of people — she doesn't drive.

The mailout reminds British Columbians to get their piece of the BRIC (and it also reminds you who's giving them away).

So if you have friends who don't drive, be sure to remind them not to miss out on their free shares — even if they have to walk.

* * *

Bob Bierman, whose cartoon of **Bill Vander Zalm** in the *Times* was ruled defamatory by a B.C. Supreme Court judge, is selling the original to the National Archives in Ottawa for $350.

Bierman said a representative of the archives sent him a letter three weeks ago stating they were interested in the cartoon for their collection of items considered significant in terms of Canadian history.

"I'd rather let them have it than anyone else," said Bierman.

Mr. Justice Craig Munroe awarded Vander Zalm $3,500 in damages. The *Times* is appealing.

* * *

***Town Talk*'s influence knows no bounds.**

A curmudgeonly contributor complained recently of the abuse of the language on a big sign erected outside the Royal Theatre by the provincial government, touting its participation in the restoration of "this regional recreation facility."

Someone must have been listening. The sign's been painted over and now the Royal is just a plain theatre again.

* * *

Dignitaries are always getting presentation paintings, books, silver plate and other ceremonial gew gaws, but ordinarily there's never much for the little guy.

A thoughtful lady changed that at the dedication of the Institute of Ocean Sciences by **Governor-General Edward Schreyer**.

Anne-Marie Stewart, wife of IOS director-general **Dr. R.W. Stewart**, was among the last to meet Schreyer after his tour of the building and handed him a souvenir of the of the occasion from the ocean submersible *Pisces IV*.

The smiling replica of the submarine's crest, she said, is for Schreyer's youngest son, 3½-year-old **Toban**.

Still with an eye for detail, French-born Mrs. Stewart read the second language version of the bronze dedication plaque sent from Ottawa for unveiling by the governor-general. The translation of "complex" from English does not make sense, she noted.

"Wouldn't you think with all those French-speaking people back there they could get it right?"

* * *

It is more than a year since Metric Commission Canada surveyed the country for a word suitable to replace "mileage" in the national lingua franca.

Commission chairman **Sandy McArthur** now suggests people start using "metrage" when referring to distances in metres or as the short form of "kilometrage" which is what registers on automobile odometers and speedometers.

"Footage," "yardage" and "mileage" are obsolete in the Canadian lexicon, McArthur said, and house organs, bulletins, magazines, newspapers and audio visual presentations should "evaluate the possibility of acceptance of one or both new words."

Does he hit the mark? Or is a miss as good as a kilometre.

* * *

Air Canada had 445,000 charter seats available last week at its discount fare rate but they are going fast, a company spokesman says.

"They are proving incredibly popular and I expect to hear pretty soon that they are all sold out," she said.

Air Canada cut fares for flights between North American points with the exception of Florida by betwen 40 and 68 per cent during a seven-week period this spring.

CP Air matched the move by reducing charter flights to London, Prestwick and Manchester by $30.

YOU SHOULD CHALLENGE YOUR DENTIST

X-Rating for Automatic X-Rays

By DEREK SIDENIUS
Times Staff

Dentists should tighten up their use of X-rays, says the head of the provincial radiation protection service.

And if the dentists won't do it on their own, then patients should start questioning their dentists about the need for any X-ray examination, Dr. Wayne Greene said in an interview.

He said so many dental X-rays are being taken — almost automatically — that there is a growing concern over the possible damage the radiation may be causing to patients.

He said the use of X-rays "could be reduced, and should be."

Greene said dentists were asked three years ago to defer X-raying patients until a thorough oral examination deemed it necessary.

"In actual practice it doesn't happen that way, particularly in the larger clinics," he said. "Generally the first person to see the patient is the dental hygienist. She'll clean the teeth, take X-rays, and then ask the patient to return for a consultation with the dentist.

"But that's not the way it should be done. It's definitely not the position of the college (College of Dental Surgeons).

"An oral appraisal should be made by the dentist before any X-rays are taken."

Greene said the federal government's health services protection branch has spent months trying to put together a set of guidelines for dental X-rays, without success. There are still no controls.

He said ideally the college should establish a certification program, similar to those provided for doctors and chiropractors, involving on-site inspection of radiation equipment and how it is used.

"The whole area should be looked at much more closely than it is," he said.

However, the college isn't about to take the initiative.

Said managing director Ken Croft: "The college is not in the business of telling dentists how to practice."

While the dangers of dental X-rays have been known since 1896, six months after Wilhelm Rontgen discovered the mystery rays, government protection agencies have only in recent times started to examine the potential radiation problem.

This week John Villforth, director of the U.S. government's Bureau of Radiological Health, said medical and dental radiation, the source of 90 per cent of all man-made radiation, should be cut to half the current levels to protect the public from possible future ill effects.

Health, Education and Welfare Secretary Joseph Califano echoed his sentiments, citing the need to eliminate all unnecessary radiation exposure as "critically important."

Dr. Colin Price, a radiologist with the school of dentistry at the University of B.C., agreed there are hazards that everyone should be made aware of.

The difficulty is in assessing the degree. He said one school of thought contends that while risk is proportionate to dose, any amount of radiation is harmful. Another suggests there is a threshhold level, below which radiation is safe. No one knows who's right.

Zooming in on the patient amid growing concern over radiation risk

Bill Halkett photo

Price said the key issue is weighing the potential diagnostic gain against the potential harm the radiation may cause the body.

He believes, however, the risks are minimal.

"Certainly there is no need for panic," he said. "The risks are far less than a person getting killed in his car going to the dentist's office."

Greene concurs the hazards are apparently negligible.

He said technological improvements have cut the average radiation exposure from dental X-rays from 1400 millirems in 1965 to 502 in 1976. A millirem is a thousandth part of a rem or "rontgen equivalent man," the unit measuring the amount of radiation absorbed by the body. It takes 100 to 200 rems for reddening of the skin to occur.

The trouble is, he said, a number of dentists are still using older equipment, thus exposing their patients to higher levels of radiation than need be.

Theoretically very high exposure could cause cataracts to the eyes or cancers of the thyroid gland, he said. However, he is not aware of any case that could be directly linked to dental X-rays.

While a full understanding of Rontgen's rays is far from complete, Canadians, at least, can take comfort in one fact, Greene said. Recent surveys have indicated the average exposure here is only about two-thirds of the average in the U.S.

Why Appeal? Residents Ask Saanich

The Cadboro Bay Residents' Association has urged Saanich council not to appeal a recent B.C. Supreme Court judgment which quashed the Minnie Mountain development bylaw.

The association's request follows Mayor Mel Couvelier's statement earlier this week that he will recommend council file an appeal.

Couvelier said it's essential Saanich clarify the basic question whether Ald. David Paterson had a disqualifying interest in the council vote on the proposed development at Ten Mile Point.

He said the court ruling concerning Paterson's position holds widespread implications on the whole conflict-of-interest question and the eligibility of B.C. citizens to hold municipal office.

But the association, in its letter to council, points out that Paterson and the development company Broadmead Farms Ltd. have both filed notice of appeal while the association itself intends to defend such appeals.

The key question of disqualifying interest, therefore, would be decided whether Saanich appealed or not.

Another reason for Saanich not to get involved, the association says, is that the original court case resulted from strong neighborhood reaction to an inappropriate project for the Minnie Mountain site.

"The argument now is between the developer and ourselves," the letter states, adding that any appeal costs should rightly be borne by the company.

"Saanich taxpayers had the expense of one court hearing and it is not in their interest to carry this action further."

Runway Paving Pushed

Work on repaving the main runway at Patricia Bay airport will be completed by month's end, airport manager Jim Mills said today.

The project is being pushed by having crews work a total of 10 hours a day, six days a week.

Mills said planes are using the other two runways while the $600,000 project is under way.

The two alternative runways are shorter and this has forced some rescheduling in terms of plane size, he said.

For example, the DC-8s can land only on the main runway and DC-9s are being substituted until the work is complete.

Ship Movements

DEPARTMENT OF TRANSPORT

Vancouver, Camsell and Douglas in port; Quadra on Station Papa, Racer in Kyuquot patrol area, Rider in Discovery patrol area, Ready in Rivers Inlet patrol area.

Coast Rescuers Lead the Way

Figures released today by Ottawa show the Pacific Rescue Co-ordination Centre at CFB Esquimalt handled more than half of all the search and rescue missions in Canada last year.

Of the 8,016 incidents handled by centres in Victoria, Edmonton, Trenton and Halifax, 4,154 or 52 per cent were co-ordinated by the Esquimalt centre.

Most of the incidents were of the marine and air type, 5,476 being marine and 1,881 air.

The Victoria centre handled 3,347 marine incidents, nearly 60 per cent of the national total and 489 air incidents, about 26 per cent.

Incidents on the west coast have skyrocketed since 1970 when there were 1,149.

The escalatimg number of pleasure craft is undoubtedly a factor in the increased workload, Rescue Centre commanding officer Major Stan White said.

In a 1977 survey, he said, there were 200,000 registered craft in the area between Victoria and Campbell River.

There is no way of getting a clear picture of how many more thousands of unregistered vessels (boats with motors of less than 10 horsepower) are in the area.

Part of the problem, White said, is that boats are getting more sophisticated and it is not uncommon to find 24-footers venturing offshore.

He said one Voyageur and two Labrador helicopters and three fixed-wing Buffalo aircraft from CFB Comox are the normal extent of air cover for search and rescue.

For the herring roe season, this force has been beefed up by two smaller twin-engine helicopters from CFB Edmonton.

During 1978 the Victoria centre assisted the U.S. in 138 incidents, most of them in the Bellingham area, involving location of pleasure boats, vessels out of fuel and fishermen in trouble.

The U.S. Coast Guard reciprocated by helping the Victoria centre with 45 incidents.

Meanwhile, local fisheries official Larry Duke says many commercial fishermen are already on the fishing grounds but the anticipated March 4 opening of the herring roe fishery will be delayed at least five days or so.

Tests are being made every day. By weight extraction, fishery officials decide when the economic harvesting time — when 10 per cent of the roe extracted is mature — has arrived.

Thursday's tests showed that only four per cent of the roe is mature.

Duke said this is not abnormal. In earlier years harvesting was allowed before the 10 per cent extraction stage had been reached.

Bill Halkett photo.

FOOD FUN happens every lunchtime at James Bay community school when teacher Andre Fawcett supervises young pupils in kitchen. Shown here cutting up a storm (and assorted vegetables for a salad) are, left, Mark Steele, Josh Miers and Nancy Niksie. Youngsters learn how to prepare own food, and more importantly, which foods have best nutritional values and are healthiest. They say it's a yummy class.

Super Poster Needs Help

A $45,000 Victoria tourist poster was unveiled today and Greater Victoria Chamber of Commerce is looking for local businesses to pay the bill.

The poster is a colorful composite sketch of the city, featuring 30 hotels, restaurants and tourist attractions.

However, the 30 businesses will have to pay $1,500 each to be included in the final version of the poster. Ten have already indicated they will come up with a total of $15,000 to be included.

The merchandising proposal was made at a special chamber meeting at the Imperial Inn today by Jamie Parsons, spokesman for Intercart Marketing of Vancouver, which has done similar posters for 85 Canadian and American cities.

Biggest sale was at Bathurst, N.B., when 45 businesses paid $1,500 each to be included on the city's poster, which brought in $67,500 for Intercart.

At least 30 businesses will have to be signed up in Victoria to make the poster viable, Parsons said.

Chamber president Mel Cooper urged all interested businesses to sign up as quickly as possible so the poster can be completed by May 15 in time for the peak tourist season.

Cooper said the chamber is pushing the poster and in return will get a commission from the company which should raise between $7,000 and $8,000 for chamber tourist promotion work.

The chamber will also get 1,000 free copies of the poster, which has a retail value of $3 each.

Each business signing up also gets 1,000 posters and therefore might be able to recover the full cost.

* * *

Full Exchange by Gov't Too?

Tourism Minister Elwood Veitch said today he wants the government to adopt a full exchange policy on U.S. currency.

The minister said earlier this week that failure to give the tourist full exchange on the U.S. dollar is "just plain thievery" and merchants who persist in the practice should be boycotted or blacklisted.

Later it was discovered some provincial government agencies are among the offenders.

For example B.C. Ferries gives 15 per cent on the U.S. dollar — at least three per cent below the official exchange rate.

Veitch said this cannot be allowed to continue and he intends to ask his cabinet colleagues to take action.

"I would certainly hope anyone doing business in B.C. would give full exchange on U.S. dollars regardless of whether it's government or private.

Veitch said he has had hundreds of complaints about merchants shortchanging tourists, but his ministry has been successful in getting many of them to change their policy.

The situation is clearing itself up, he said.

Panthers, Bays Emerge Winners

NANAIMO — Parkland Panthers, Oak Bay Bays, Cowichan Thunderbirds of Duncan and defending provincial champion Nanaimo Islanders came out on top during opening games Thursday in the Vancouver Island high school boys' basketball championship tournament.

Panthers, the No. 1 team from the south end of the Island, collected a 20th consecutive victory in easy fashion, whipping Campbell River Tyees, 81-49.

Bays, by contrast, needed five minutes of overtime before getting past Courtenay Towhees, 55-50.

Thunderbirds posted the only upset thus far in the tourney by dropping Mt. Douglas Rams 76-62 and Islanders advanced by clipping Belmont Braves, 75-57.

Quinn Groenhyde set the pace for Panthers with 28 points, including 20 in the first half as the Parkland squad chalked up a 45-20 advantage. Greg Wiltjer contibuted 18 points for Parkland and John Ibbotson added 12.

Rob Zanatta and Jamie Boulding topped Campbell River with 11 points each.

Trailing 25-22 at half time, Bays came back to tie the score 44-44 before time ran out.

Wayne Andrews, who led the over-all effort with 22 points, counted six points during the extra session to seal up the victory. Dean Straith added 16 points to the Oak Bay total while Clayton Fehn and Ron Short each fired 10 for Towhees.

Cowichan was sparked by a 30-point display by Grade 11 standout Gary Stockford as four players provided all the scoring. Dan Thorne (21), Jim Larsen (15) and Craig Naherniak (10) rounded out the list. Russ Thornton led Rams with 18.

Mike Murphy set the pace for Nanaimo with 23 points, including 10 in the third quarter as Islanders snapped a 32-32 half-time tie.

Courtenay meets Campbell River at 3:45 today and Mt. Douglas and Belmont clash at 5:30 in losers' bracket games while, on the winners' side, Bays tangle with Panthers at 7:15 and Islanders face Timbermen at 9.

COWICHAN (76) — Dan Thorne 21, Gary Stockford 30, Craig Naherniak 10, Jim Larson 15.

MOUNT DOUGLAS (62) — Mike Hansen 2, Ian Lang 4, Russ Thornton 18, Chuck Francis 2, Vince Cullen 10, Jay Loukes 10, Brian Alexander 2, Russ Mosher 14.

OAK BAY (55) — Charlie Webster 4, Julian Bossier 1, Dean Straith 16, John Hewer 4, Hugh Turner 8, Wayne Andrews 22.

COURTENAY (50) — Randy Boeticher 8, Clayton Fehn 10, Ron Short 10, Dan Bennett 5, Bob Hoeppner 9, Greg Squire 4, Brent Daniel 4.

PARKLAND (81) — Dexter Williams 4, Quinn Groenhyde 28, Nick Ollis 4, Gord Fox 2, Greg Wiltjer 18, Rob Palmer 2, Al Benn 10, John Ibbotson 12.

CAMPBELL RIVER (49) — Ken Skalik 2, Chris Brown 8, Ron Simper 5, Steve Ashdown 2, Mike Proctor 10, Rob Zanatta 11, Jamie Boulding 11.

NANAIMO (75) — Mike Murphy 23, Jim Jordbro 4, Terry Nohr 2, Randy Marston 15, Ian Petterson 7, Kevin Borserio 2, Kurt Kelly 20, Dave Brown 2.

BELMONT (57) — Vince Tuele 10, Arnie Godlien 1, Steve Salt 17, Ray McAlister 2, Al Cole 12, Craig Barnes 8, Tom Raine 7.

Moser-Proell Takes World Cup Downhill

LAKE PLACID, N.Y. (Reuter) — Annemarie Moser-Proell of Austria beat a field of 57 skiers to win a World Cup women's downhill race at nearby Whiteface Mountain today.

Moser-Proell covered the 2.5-kilometer course in one minute 43.07 seconds, edging Marie-Theres Nadig of Switzerland by one-tenth of a second.

Bernadette Zurbriggen of Switzerland finished third in 1:43.49.

Alberni Rink Cheering Hard

By **BILL WALKER,**
Times Staff

Members of the Ivan Carlisle mixed curling rink of Port Alberni can be excused if they are pulling just a little harder than other British Columbians for the success of the Lindsay Sparkes rink of Vancouver in the Canadian women's championships at Montreal today.

For depending on the success or failure of Sparkes in the playoffs for the championship will be determined the future of Carlisle and his crew, who last month finished second in the B.C. mixed championship at the Racquet Club here.

A Sparkes' victory in the Lassie would put her rink in the first invitational international women's championship later this month in Perth, Scotland.

If that happens, then Carlisle would qualify for the Canadian mixed championship at Prince George, March 18-23, because that event falls on the same dates the women's world event is scheduled in Perth.

Bernie Sparkes of Vancouver skipped the rink that won the provincial mixed here with victories over Carlisle in both the "A" and "B" finals and two members of that rink — Lindsay Sparkes and Dawn Knowles — are on the B.C. women's rink.

As a rink is not allowed to replace two members, Sparkes (Bernie) automatically would be disqualified from the Canadian final and Carlisle, as runner-up, would be in.

Curling with Carlisle in the provincial championship were Eleanor Gulstene at third, Wayne Beskau at second and Trudy Beskau at lead.

Carlisle this year was also a runner-up in the Pacific Coast Curling Asociation men's final to Glen Pierce of Vancouver, who will represent the province in the Brier at Ottawa next week.

* * *

In other news, **Bud Somerville** of Superior, Wisconsin, is aiming at another world championship. Somerville, who had open heart surgery last year, eliminated last year's U.S. champ and Silver Broom winner, **Bob Nichols,** in the Wisconsin playdowns, and will represent that state in the U.S. nationals in Superior, March 5-10.

Somerville captured the Scotch Cup in 1965 and was a finalist in the Silver Broom twice but lost on each occasion to **Ron Northcott.**

Meanwhile, up at Kamloops the **Bob Gallaugher** rink from Playland is one win away from a gold medal in the B.C. Winter Games. Gallaugher won three games Thursday. Playing with him are brother **Jim, Ken Wark** and **Ken Lawter** . . . and at Weyburn, Sask., **Fern Seal** of Moose Jaw has won the Saskatchewan senior women's championship.

ROGER NEILSON
. . . fired as coach

'Not Nice' Owner Fires Nicer Coach

Times News Services

Toronto Maple Leafs' owner Harold Ballard says he has reluctantly fired Roger Neilson as coach of the National Hockey League club, replacing him with former coach Johnny McLellan on an interim basis.

"I hated to do it," Ballard said after the Leafs suffered their fifth straight loss, 2-1 to the Canadiens in Montreal Thursday. "But it was something that had to be done. You couldn't meet a nicer guy than Roger, but some players were not playing up to their abilities under his system.

"I realize I'll be criticized in some areas for the decision but, as Leo Durocher said, nice guys finish last.

"I can no longer afford to be a nice guy."

Neilson, 44, who was completing the second year of a two-year contract, said he would not remain with the team in any other capacity.

"Of course I'm disappointed but the club treated me fairly and I have no axes to grind," said Neilson. "I'm not interested in staying in the organization in any other capacity. I'm a coach. That is my job. I intend to continue coaching somewhere."

Ballard said that McLellan, coach of the Leafs from 1969 to 1973 and now assistant general manager, would take over the team on an interim basis.

Ballard added that the next coach "is anybody's guess" at the moment. "We have time now to make a decison on that."

According to published reports, the Leafs have asked Chicago Black Hawks to talk to one-time NHL netminder Ed Johnston about the Toronto coaching job. Johnston, 43, currently is coach of New Brunswick Hawks of the American League, a club that is operated as a joint farm team by the Hawks and the Leafs.

Neilson wasn't the only one fired. Vancouver Canucks gave the boot to veteran Hilliard Graves. A club spokesman said the right winger had cleared waivers without recall and would be assigned elsewhere — and not with the team's farm club at Dallas in the Central League.

Graves, 28, had 11 goals and 15 assists in 62 games this season, but has scored just twice in the last 34 games. In an interview, he said the move was taken because of a "personality conflict" with coach Harry Neale. Obviously bitter, Graves said Neale is having difficulties with other players on the Canucks.

And defenceman Bryan Watson, released earlier this season by Washington Capitals of the NHL, has been signed as a free agent by Cincinnati Stingers of the World Association.

In other games Thursday, Boston Bruins, running away with the Adams Division, built a 2-0 first period lead, survived a Philadelphia shelling in the second period and went on to a 4-4 tie with the Flyers.

The Flyers earned the tie with three goals within 35 seconds, a club record. Behn Wilson, Blake Dunlop and former Victoria Cougar Al Hill scored for Philadelphia in the quick blitz.

In the only other game, and Minnesota North Stars tied Buffalo Sabres 5-5.

In Montreal, Jacques Lemaire scored from the corner of the crease at 18:35 of the third period to give Montreal the victory. The Leafs also may have lost goalie Paul Harrison, substituting for the injured Mike Palmateer. Harrison suffered a leg injury in trying to stop Lemaire's shot and had to be taken from the ice on a stretcher.

(Summaries on page 23).

Vikettes Gain Semis

REGINA — University of Victoria Vikettes find themselves in a pleasant position today following opening-round games in the Canadian Inter-University Athletic Union women's basketball championship tournament Thursday.

UVic, the only wild-card entry in the eight-team tourney, tripped Winnipeg Lady Wesmen 55-47 and advanced to meet Guelph Gryphons in a semi-final game tonight.

Tracy McAra set the pace for Vikettes, who gained a 17-point edge early in the second half, with 17 points. Jane Favali added 10 points for UVic, ranked sixth in the CIAU, but Luanne Hebb, the Western Canada Intercollegiate Athletic Association scoring leader, was limited to eight. Michele Belanger was the leading rebounder with 11.

Debbie Steele topped third-ranked Winnipeg with 11 points.

Overconfidence almost cost Laurentian Vees a crack at a fifth consecutive title in another opening-round game.

The top-ranked Vees, from Sudbury, had to buckle down to dispose of the unranked Regina Cougettes, 72-51.

Laurentian, ahead 30-28 at the half, scored eight straight points in the first 100 seconds of the second half. The Vees went on to victory with 29 points from Sylvia Sweeney, a member of Canada's national team, and 13 from Agnes Baker. Sharon Douglas scored 19 Cougettes points.

"We were definitely overconfident," said Norm Vickery, Laurentian coach for four national championships.

"Everyone . . . was talking about what a yawner it would be and wondering who we would play tomorrow."

Vickery said Laurentian has been a second-half club all year, "maybe because we have five brand new starters who never played together before this season."

In other games, Gryphons beat Calgary Dinnies 68-62 and Bishop's Gaiterettes of Lennoxville, Que., defeated New Brunswick Red Bloomers, 76-63.

Second-ranked Guelph, down 37-28 at half-time, sank 17 of 23 shots in the second half to get by Calgary. The Gryphons got 28 points from Candy Clarkson and 18 from Sue Lindley. Holly Jackson Pedersen and Laura Buehning had 17 each for the fourth-ranked Dinnies.

Fifth-ranked Bishop's, whose only loss this season was to New Brunswick, avenged that defeat as five players cracked double figures. Debbie Huband had 18 points and Diane Murphy and Helen McAuley 16 each for the Gaiterettes. Cathy Maxwell, another member of Canada's national team, scored 25 points and Claire Mitton 20 for New Brunswick.

Laurentian faces Bishop in the other semi-final tonight while Regina plays New Brunswick and Winnipeg meets Calgary in consolation games. The championship game will be played Saturday.

VICTORIA (55) — Michele Belanger 8, Jane Boe 6, Luanne Hebb 8, Tracy McAra 17, Sue Shaw 4, Jane Favali 10, Cindy Smith 2; WINNIPEG (47) — Gail Winston 10, Dory MacPhail 10, Moira Penny 7, Yvette Miller 1, Debbie Steele 11.

NO MORE WORRIES FOR LOS ANGELES

LOS ANGELES (AP) — Mayor Tom Bradley made no attempt to hide his pleasure over Thursday's official awarding of the 1984 Olympics to Los Angeles, but he immediately turned his thoughts to the 5½ years the city now has to prepare for the Games.

"I'm elated, after such a long, tortuous series of negotiations, the final contract now confirms the optimism which I've expressed throughout that long period of time — that the Olympics will be coming to Los Angeles in 1984," said Bradley. "It just means a new set of problems and challenges that we in Los Angeles, the organizing committee in particular, will have to deal with."

Nearly a year of negotiations came to a happy end for Bradley and members of the Los Angeles Olympic Organizing Committee when the final, formal contract was signed Thursday in Lausanne, Switzerland.

Bjorn Upset With Press

STOCKHOLM (AP) — Swedish tennis star Bjorn Borg, upset over the national news media because of the disclosure of a death threat, decided Thursday to quit playing in Sweden this year.

The usually cool Borg has been involved in several conflicts with Swedish press over the years, and only last year he agreed on a reconciliation with the Swedish news media.

Earlier Thursday, several members of the media received a letter, claiming to be sent by the Italian terrorist gang, the Red Brigades, saying it had "sentenced him to death."

Borg is reported to have shrugged it off when informed about the threat, but when he saw the Swedish newspapers, he became upset, said his manager, Lennart Bergelin.

Borg, scheduled to play American star John McEnroe next Saturday in Goteborg, said he had decided to cancel the match or play it elsewhere in Europe.

He also announced he would not represent Sweden in Davis Cup competition or play any other tournament this year in his home country.

"We don''t know if the letter is a hoax or a serious threat, but we will investigate it," said police inspector Inge Reneborg.

Attached to the letter was a picture of Borg posing in an Israeli army uniform, taken during his visit to Israel last fall and published in many newspapers here.

After disclosure of the threat, a police guard was assigned to Borg.

Amiss To Face Bruins

Goalkeeper Steve Amiss will likely be ready to play Saturday for Victoria Cougars.

Manager-coach Jack Shupe announced Thursday that a shoulder injury suffered by Amiss in a collision with clubmate Gary Lupul during Wednesday's Western Hockey League game in Seattle wasn't as serious as first thought.

"The shoulder is better today and Steve will be ready for the weekend," said Shupe.

Cougars play host to New Westminster Bruins on Saturday at 8:30 p.m. in Memorial Arena.

Shupe also announced there's a good chance right-winger Brad Yachimec, a 17-year-old from Edmonton, will be here Saturday.

In league action Thursday, Portland Winter Hawks bounced Bruins 7-2, Lethbridge Broncos downed Calgary Wrangers 4-3 and Edmonton Oil Kings defeated Medicine Hat Tigers, 5-3.

A late-game brawl involving fans marred the Hawks' home-ice victory over New Westminster.

The game had to be called by referee Joe Wensink with 14 seconds remaining in the final period when Portland fans behind the Bruins bench clashed with New Westminster players.

Gord Williams' second goal of the night with just over two minutes remaining in the game gave Lethbridge its one-goal edge over Calgary.

JUNIOR SUMMARIES

	G	W	L	T	F	A	P
Western Division							
Portland	61	41	8	12	365	228	94
Victoria	61	28	23	10	263	248	66
New West	60	29	26	5	256	261	63
Seattle	60	16	34	10	238	275	42
Central Division							
Billings	62	33	19	10	331	252	76
Lethbridge	59	32	22	5	319	255	69
Calgary	63	24	34	5	308	346	53
Medicine Hat	60	12	41	7	228	398	31
Eastern Division							
Brandon	59	48	3	8	403	180	104
Saskatoon	61	20	28	13	325	350	53
Edmonton	64	16	36	12	260	358	44
Regina	60	14	39	7	253	407	35

NEXT GAMES: Tonight — Billing at Saskatoon, Brandon at Regina.

MEDICINE HAT (3) — Lorne Osmond, Rod Van Slyke, Curt Broadhead; EDMONTON (5) — Larry McCargar, Craig Levie, Steve Jacobson, Mel Biluk, Ray Neufeld. Attendance — 674.

CALGARY (3) — Gerry Wilson, Rocky Greenwood, Dave Morrison; LETHBRIDGE (4) — Gord Williams 2, Earl Ingarfield, Randy Ruff. Attendance — 3,180.

NEW WESTMINSTER (2) — Neil Meadmore, Scott MacLeod; PORTLAND (7) — Florent Robidoux 2, Tim Tookey 2, Jim Dobson, Joel Elliott, Perry Turnbull. Attendance: 2,763.

Pidzarko, Sparkes in Final

MONTREAL (CP) — Chris Pidzarko of Stony Mountain skipped defending champion Manitoba to a 10-2 victory over Newfoundland in the semi-final today at the Canadian women's curling championship, setting the stage for a final showdown against British Columbia's Lindsay Sparkes of North Vancouver.

Pidzarko, who played third on her sister Cathy's winning entry last year at Sault Ste. Marie, Ont., took two in the third end and stole two in the fourth for a 5-1 lead over Sue Ann Bartlett of Labrador City.

The semi-final matched the only two rinks to beat B.C in round-robin play. Sparkes finished with an 8-2 round-robin record, while Manitoba and Newfoundland were among five teams tied for second place with 7-3 marks.

Three tie-breaking games were needed Thursday night to determine the semi-finalists. Manitoba beat Nova Scotia's Penny LaRocque of Halifax in one game, advancing straight to the semi-final, while Newfoundland eliminated Quebec's Lorraine Bowes of Baie d'Urfe 9-3 before taking on Saskatchewan's Barbara Despins of Saskatoon.

Bartlett won that one 12-10 when Despins missed an open takeout for the victory while trailing 11-10 with the hammer in the 10th end. Her shot was off, knocking the Newfoundland stone onto her own shot rock and sending it away to permit Bartlett to steal one and win.

FINAL

	W	L
British Columbia	8	2
Nova Scotia	7	3
Manitoba	7	3
Quebec	7	3
Saskatchewan	7	3
Newfoundland	7	3
Alberta	6	4
Ontario	3	7
Prince Edward Island	1	9
Territories	1	9
New Brunswick	1	9

Semi-final

Manitoba	102	202	12x	x—10
Nfld.	010	010	00x	x— 2

Tenth Round

B.C.	010	032	011	0— 8
Nfld.	300	400	100	1— 9
P.E.I.	024	0110	022	x—11
N. Brunswick	200	102	100	x— 6
Ontario.	200	002	000	x— 4
Sask.	001	110	121	x— 7
Nova Scotia	100	000	xxxx— 1	
Alberta	021	231	xxxx— 9	
Manitoba	010	110	020	0— 5
Territories	101	000	001	1— 4

Eleventh Round

Sask.	100	330	210	1—11
Alberta	023	003	001	0— 9
Manitoba	310	601	xxx	x—11
P.E.I.	001	010	xxx	x— 2
Nfld.	301	201	3xx	x—10
Territories	010	010	0xx	x— 2
B.C.	003	101	001	x— 6
Quebec	010	010	010	x— 3
Ontario	010	110	110	x— 5
N. Brunswick	101	001	001	x— 4

Tie-Breakers

Nfld.	120	101	103	x— 9
Quebec	001	010	010	x— 3
Nova Scotia	100	102	001	x— 5
[illegible]	021	030	200	x— 8

(Manitoba advances to semi-final)

Gymnasts, Skater Earn Games Golds

Times News Services

KAMLOOPS — Two Victoria gymnasts swept tyro competition, three speedskaters, including a Victorian, struck double gold, and host cities learned they will get more government money for holding the games in future at the B.C. Winter Games here Thursday.

Terry Mack of Victoria Sports School was undefeated in the four events to capture the tyro all-around gymnastic title for girls 14-16. Mack amassed 33.75 points by winning the vault, uneven bars, beam and floor exercise. Second over-all was Sandra Lee of Vancouver with 30.60 points.

In Tyro boys, Anthony Barker also of Victoria Sports School, took the all-around title, winning the floor exercise, pommel horse, rings, parallel bars and high bar. He was second in the vault to Tim Mueller of Richmond, third over-all.

Barker, who is returning to gymnastics after being sidelined for a year by a bone disease, had 49.45 points over-all, followed by Brian Chiko of Richmond with 41.90 and Mueller at 39.20. Mike Haagenson of Victoria was third on the pommel horse.

In speedskating, Shawn Leckie of Victoria, Nemona Satelle of Fort St. John, and John Warren of Prince George sped to double victories.

Leckie won the 13-14 boys 300 metres, edging Stuart Jones of Sorrento by two-tenths of a second, then was four-tenths of a second faster than Jones in the 600 metres.

Victoria's Mary Wakefield earned a silver medal in diving, Drew Sanderson and Ernie Ferguson got bronze medals in speedskating and Mark Gaudet and Kerry Mee each captured a bronze in diving.

Trail, representing the Kootenays, opened the hockey schedule with a 13-2 shellacking of Vancouver Island. The losers protested that Trail used unregistered players but officials rejected the protest and Trail went on to stop Coquitlam 9-6.

Host Kamloops moved to the championship final with an 8-5 decision over North Vancouver, and a 7-4 win over Prince George.

Ron Butlin, Games general chairman, said the budget for the Games will be increased and the format changed in time for the summer Games in Richmond.

He said the budget will be raised by $10,000 to $20,000. The budget for this year's summer and winter games had been set at $250,000 of which $180,000 was for administration and operation and $70,000 for the host cities to establish and improve sports facilities.

Butlin said that Penticton, which held the first Summer Games last year, incurred a $34,000 deficit. The city had received $180,000 for administration and $70,000 for facilities.

The government paid the deficit, he said.

Transportation costs were the major reason for the deficit, he said, but changes planned should keep these costs down in future.

For Richmond, Butlin said, all athletes will arrive at the same time and will compete for three days, then will attend a closing ceremony before returning home, rather than have split competition as at present.

Meanwhile, a North Vancouver hockey team was ejected from the Games for drinking.

Butlin said the North Vancouver Blues, aged 15 to 17 years, had been sent home on a chartered bus after they were found to be violating rules on drinking.

"We just don't have any time for booze or drugs in the B.C. winter or summer games," Butlin said.

Competition concludes today in badminton, bowling, curling, diving, gymnastics, hockey, karate, speed skating, squash and wrestling.

The 1,100 athletes will then leave to make room for another 1,100 who arrive later to begin two days of competition beginning Saturday in their 12 sports.

(Results are on page 27)

Boxer Suspended For Fight Refusal

LAS VEGAS, Nev. (AP) — Light heavyweight Victor Galindez of Argentina was suspended by the Nevada State Athletic Commission Thursday for his refusal to fight champion Mike Rossman for the World Boxing Association title last week.

The suspension came in a letter from Bob Shields, chairman of the commission, who said it was for Galindez's "failure to fulfil his contract at Caesars Palace on Feb. 24, 1979."

Galindez, who lost the WBA title to Rossman in New Orleans last Sept. 15, refused to fight after the WBA withdrew its sanction of the bout in a dispute with the athletic commission over who would appoint judges.

He stalked from his dressing room at the resort only minutes before the nationally-televised fight was to have started last Saturday, leaving Rossman waiting in the ring.

Shields said that Galindez "may be granted a hearing before the commission on this matter."

He also said in the letter that the Nevada commission requested that the WBA, the World Boxing Council and all other boxing organizations and states honor this suspension."

VAMPIRE
SPORTS
ORGANIZATION
CANADIAN
FOOTBALL
Pee Wee and Jr. Bantam
Registrations
Boys 10-14 Years
BRAEFOOT PARK
SAT., MARCH 3
1-3 P.M.

HERMAN
STAMPS
©1979 Universal Press Syndicate
3-2

"Don't spill this; it's goldfish."

Arnie's Course Burned

ORLANDO, Fla. (AP) — Andy Bean shot a 64 — then apologized for it.

Arnold Palmer shot a 70 — his best round of the year — and was fuming.

"They used all the soft pin placements," said Arnold, his discomfort growing as more and more sub-par numbers were splashed across the scoreboard. "And they used two members' tees. I can fix that. I'll plow 'em up. That's what I'll do. I'll get a tractor and plow 'em up."

Absolutely ideal playing conditions — mild to warm temperatures and no wind — and the perfect condition of the golf course combined for some extremely low scores Thursday in the first round of the $250,000 Bay Hill Citrus Golf Classic.

In all, 53 players — more than one-third of the field — was at par or better on the Bay Hill course, owned by Palmer and being used as the site of a PGA tour event for the first time.

Bean's superb, seven-under-par effort was the best.

"Arnold's not gonna like you shooting that kind of number on his golf course," chided Jack Nicklaus, who had a 68 that left him in solid contention.

"I know," said Bean. "I apologized to him, but I told him I'd like to have three more just like it."

"We haven't played a golf course in this good condition in several years," said Leonard Thompson. The touring pros generally agreed. And, as to the weather, Ray Floyd called it "absolutely perfect playing conditions."

But the weather can change. Winds are traditional in Florida, and that could make it a tougher course.

"The course played about as easy as it could," Ed Sneed said. "With the wind, it could be a monster."

"When the wind comes up, you'll see all those red numbers (indicating sub-par rounds) change to black (over par)," said Nicklaus.

* * *

Andy Bean	31-33—64
Jim Colbert	30-35—65
Ray Floyd	33-33—66
Ed Sneed	34-32—66
Leonard Thompson	34-33—67
Bill Rogers	33-34—67
Bobby Nichols	33-34—67
Bob Byman	34-33—67
Jack Nicklaus	35-33—68
Gary McCord	33-35—68
Phil Hancock	32-36—68
Ken Still	33-35—68
John Schroeder	34-34—68
Allen Miller	34-34—68
D.A. Weibring	35-33—68
Mac McLendon	35-33—68
Jerry Pate	33-35—68
Dave Edwards	34-34—68
Calvin Peette	33-36—69
Tommy Aaron	34-35—69
Hubert Green	34-35—69
Frank Beard	33-36—69
J.C. Snead	36-33—69
Mike Brannan	34-35—69
Hale Irwin	35-32—69
Tommy McGinnis	37-32—69
Jay Haas	35-34—69
Jim Nelford	34-37—71
Dan Halldorson	36-37—73
Dave Barr	37-37—74

NHL SUMMARIES

	G	W	L	T	F	A	P
Norris Division							
Montreal	62	43	11	8	268	156	94
Pittsburgh	60	26	25	9	209	218	61
Los Angeles	62	26	27	9	218	219	61
Washington	62	18	34	10	212	268	46
Detroit	61	14	33	14	197	233	42
Adams Division							
Boston	62	34	17	11	244	196	79
Buffalo	60	25	23	12	198	196	62
Toronto	62	24	27	11	196	198	59
Minnesota	61	23	27	11	205	206	57
Patrick Division							
NY Islanders	60	39	11	10	274	160	88
NY Rangers	61	34	20	7	253	210	75
Atlanta	62	34	22	6	251	211	74
Philadelphia	60	27	19	14	198	187	68
Smythe Division							
Chicago	61	23	26	12	185	215	58
Vancouver	62	19	33	10	181	233	48
St. Louis	63	15	40	8	189	276	38
Colorado	63	13	42	8	172	269	34

NEXT GAMES: Tonight — N.Y. Islanders at Atlanta, Washington at Vancouver, Chicago at Colorado.

TORONTO 1, MONTREAL 2

First Period

No scoring.

Penalty—Turnbull Tor 10:12.

Second Period

1. Toronto, McDonald 30 (Sittler) 16:28

Penalties—Boutette Tor 2:35, Shutt Mtl double minor, Monahan Tor 7:50, Mondou Mtl 15:32.

Third Period

2. Montreal, Lapointe 11 (Robinson, Lafleur) 13:12

3. Montreal, Lemaire 13 (Lambert, Lafleur) 18:35

Penalties—Salming Tor 0:19, Maloney Tor 6:15, Lafleur Mtl 14:56.

Shots on goal by

Toronto	7	8	11—26
Montreal	8	10	16—34

Goal—Harrison, Hamel, Toronto; Dryden, Montreal.

Attendance—17,223.

MINNESOTA 5, BUFFALO 5

First Period

1. Minnesota, B. Smith 27 7:35

2. Minnesota, Fidler 16 (G. Smith, Sharpley) 8:03

3. Buffalo, Ramsay 18 (Luce) 12:43

Penalties—Zanussi Min major, Playfair Buf minor major 3:02, G. Smith Min 18:05.

Second Period

4. Minnesota, Sharpley 15 (Fidler, G. Edwards) 5:28

5. Buffalo, Savard 15 (Robert, R. Martin) 7:43

6. Buffalo, R. Martin 16 (Savard, Breitenbach) 11:05

Penalties—G. Smith Min 1:01, Playfair Buf 3:41.

Third Period

7. Buffalo, Richard 6 (Gare, Perreault) 1:14

8. Minnesota, Sharpley 16 (Fidler, Manery) 7:52

9. Buffalo, Schultz 5 (Fogolin, Perreault) 8:27

10. Minnesota, Zanussi 12 (G. Smith, Brasar) 9:56

Penalties—None.

Shots on goal by

Minnesota	15	13	8—36
Buffalo	7	12	12—31

Goal—G. Edwards, Minnesota; Edwards, Buffalo.

Attendance—16,433.

PHILADELPHIA 4, BOSTON 4

First Period

1. Boston, Wensink 27 (Doak, Cashman) :29

2. Boston, Marcotte 16 (Ratelle, Schmautz) 1:31

Penalties—Redmond Bos 8:43, Clarke Pha 9:14, Dupont Pha, Jonathan Bos 11:59.

Second Period

3. Philadelphia, Wilson 11 (Kelly) 8:13

4. Philadelphia, Dunlop 12 (Linseman, Hill) 8:28

5. Philadelphia, Hill 3 (Dunlop, Linseman) 8:48

6. Boston, McNab 30 (Middleton, O'Reilly) 11:55

7. Philadelphia, Hill 4 (Linseman) 12:49

8. Boston, McNab 31 (Park, Redmond) 17:32

Penalties—Pha bench (served by Gorence) 2:21, Kelly Pha 16:14.

Third Period

No scoring.

Penalties—Gorence Pha, Park Bos 6:43.

Shots on goal by

Philadelphia	10	8	3—21
Boston	9	11	9—29

Goal—Stephenson, St. Croix, Philadelphia; Cheevers, Boston.

Attendance—14,032.

BASKETBALL

NATIONAL ASSOCIATION

Atlanta 104 Golden State 86

INTERCOLLEGIATE

Atlantic Conference

St. Francis 86 P.E.I. 65 (St. Francis wins AUAA sudden-death semi-final)

NAIA District 1

St. Martin's 70 Simon Fraser 65 (Simon Fraser eliminated from district playoffs)

Talk about Value!
Le Car
by Renault

FRONT WHEEL DRIVE HATCHBACK WITH:
- Michelin Radials
- Blaupunkt AM/FM Radio
- Cibie Headlights
- Torsion Bar Suspension
- Metallic Paint
- Body Side and Fender Mouldings
- Coco Mats
- 2-Year Warranty Plus

FOR $4950 Sun roof and mag wheels optional

capital city auto ltd.
Sales and Service
1750 Government Street 386-7508
Open 'til 7 p.m. Mon. - Fri., 'til 5 p.m. Sat.
Dealer Lic. No. 5066

DEALERS
BRIGGS — STRATTON
LAWNBOY — MTD
SALES & SERVICE
Lawnmowers — Engines
Outboards — Chainsaws
Light Industrial Equip.
NEW — USED
Convenient
Downtown Location
D & R MOWERS
& ENGINES LTD.
615 Chatham
384-5551
3-3

Ham Steak - only $2.95!
Barry's family steak house

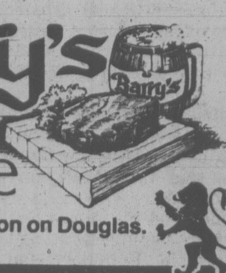

In the Red Lion on Douglas.

Ryder beer stacks up:

12 PACK
Ryder
BEER

Master brewed by Molson's

OK
TIRE STORES
RETREADS

ECONOMY CARS 550x12 A78x12 600x12 A78x13 600x13 B78x14 650x13	20.95 OK
COMPACT CARS 700x13 C78x13 645x14 C78x14 695x14 D78x14	21.95 OK
INTERMEDIATE CARS E78x14 F78x14 F78x15 560x15	22.95 OK
STANDARD SIZE G78x14 G78x15	23.95 OK
STATION WAGONS H78x14 H78x15 J78x15	24.95 OK

3030
NANAIMO ST.
Turn off Finlayson
at Trader Vic's
386-3156 1-23

CUBBON LINK

DO-IT-YOURSELFERS
SAVE MORE

OPEN SUNDAYS 10-3:30 P.M.

TAYMOR VANITIES AND TOPS
25" each 96.75
31" each 96.75
37" each 125.81

FLEXVIT STEEL SINKS
Avocado
Harvest
Gold. Ea. 13.69

INSULATION 12.39 bundle
R12—15" FF
R20—15" FF
R28—15" FF

TREMCO®
INSTANT PATCH
Features:
- Just brush it on
- Non-freezing
- All-weather application
- Seals holes up to ¼" diameter
- Conforms to any surface
- Lasts for years
- Contains glass and organic fibers
- No need for special tools, nails, roofing papers or other material
- Available in imperial gallons, quarts and 5's

TREMCO
INSTANT PATCH
STOPS LEAKS

5.99 per gal.
Good for Leaky seams on roofs, Windswept shingles. Flashings around dormers, Holes and seams on metal and wood guters.

Plastmo
The Easy Eavestrough
Strong vinyl eavestroughing that won't leak, peel, rust, rot or crack. Installs easily without soldering, caulking, metal cutting or painting. All you need is a few simple tools and our special Plastmo Cement.
20% OFF REG. PRICE ON GUTTERS and DOWNSPOUTS ALL IN-STORE STOCK

CREATIVE SPINDLES

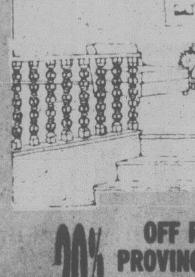

BUILD BEAUTIFUL
- Dividers
- Banisters
- Grilles
- Planters
- Screens
- Stairways
- Valances
- Furniture

20% OFF REG. PRICE PROVINCIAL, COLONIAL, MEDITERRANEAN ALL IN-STORE STOCK

BLACK & DECKER ORBITAL SANDER No. 7432-04 24.99

BIFOLD SLABS
REJECTS
Plain 3.49
Louvered 5.49
STOCK ONLY

MIRRORS
Decorative and Plain
30% OFF IN-STORE STOCK

DEWALT
10" DELUXE POWER SHOP RADIAL ARM SAW with STAND
No. 7770
389.95

LIGHTS DINING ROOM DECORATIVE TIFFANYS and more
30% OFF REG. PRICES

STAINLESS STEEL DOUBLE SINKS
54.75 each

4x8—¾ SANDED
14.95 per sheet

LADDERS

4'
5'

EXTENSION LADDER 20' 24'
15% OFF REG. PRICES

ALL KEM PAINT PRODUCTS
15% OFF REG. PRICES

See Our 50% OFF TOOL BINS

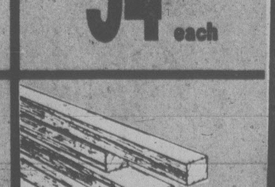

ECONO 2x4 Random Lengths
12¢ lin. foot

CARPET RUNNER
Gold and plain
47¢ lin. ft.

FREE COFFEE!
ALL PICTURES NOT EXACTLY AS ILLUSTRATED
PRICES EFFECTIVE MAR. 2-MAR. 9

in COLWOOD
2650 Nobhill Rd. 474-1281

on COOK
1720 Cook St. 384-8181

STORE HOURS
8 A.M.-5:30 P.M.
MON.-SAT.

on SALT SPRING ISLAND
Prices not effective on Salt Spring
RAINBOW ROAD GANGES 537-5564

CUBBON IN COLWOOD
LINK
CUBBON ON COOK
CUBBON ON SALTSPRING
3-3

Thunderbirds Start Bid for World

AROUND OUR SHORES

pat dufour

This weekend's winter championships for Victoria's No. 4 Thunderbird Fleet, to be held out of the Royal Victoria Yacht Club, will be the first rung to the world championships for those ending in top spots.

This year's Thunderbird world championships will be held at the Royal Vancouver Yacht Club from July 6-13.

Victoria representatives will be those topping the fleet in points after this weekend's racing and the fleet championships, which will be sailed next month.

Racing will begin this Saturday and Sunday at 10 a.m.

Race committee officials are hoping to be able to have a five-race series, providing the weather co-operates, with no throw-outs.

In any case, terms of the Lemolo Trophy, for which the crews will be competing, require that a minimum of three races be completed.

Len Wilkins of Los Angeles is the reigning world champion and you can bet the competition will be keen to bring the championship title back to Victoria again.

* * *

RVYC's Bruce Klaver says he expects between 60 and 70 boats to take part in the club's THRASH (Thank Heavens and Spring Here) Regatta, to be held at Cadboro Bay on March 17 and 18.

Entries have been promised from Vancouver, Nanaimo, Seattle, Port Angeles and the Maple Bay Yacht Club.

Bruce and his co-workers are also hoping to attract boats from the Sidney and Esquimalt areas.

There will be a three-race series for Pacific Handicap Racing Fleet boats and there is expected to be one-design racing for Thunderbirds, Cal 20s, Catalina 27s, Solings, six-metres and other classes that turn out in enough numbers to make it worthwhile.

Registration can be made by mail prior to the regatta or at the Ripon Road clubhouse on the Friday evening before the regatta begins.

* * *

The Esquimalt Squadron, Canadian Forces Sailing Association, is going to have safer and more protected moorage for its boats in Esquimalt Harbor, starting next week.

That's when the two caissons which were replaced as part of the upgrading of the Esquimalt Graving Dock are placed into position as the squadron's new breakwater.

The squadron bought the old caissons. Once these are firmly installed in position Jack Stacey reports he and his co-workers will be able to install more much-needed alongside floats.

Winds were so heavy last Sunday morning that the first of the two races scheduled by the Turkey Head Sailing Association had to be scrubbed. In the second race of the day only 19 boats were able to finish.

Jack Foster's Sherlock was the over-all winner, edging out Ross Mathewson's Kotuku, Soren Isbrand's Danish Pastry, Gerry Porter's Sunshine 12, Barry Wilton's Harmony, John Davies' Hazen Castle, Gill Pugh's Flattery, Ken Brown's Razzmatazz, Ron Jewula's Beo Wulf and Rod McBride's Lemolo.

* * *

At the start of the Canoe Bay Sailing Club's 14½-miler to Canoe Rock and back 25 knot winds whipped the sea into six to seven foot waves off Sidney. Only seven boats stuck it out to the end.

Jim Morris' Madeleine was the big winner. After her came Don Wilson's Menehune, Bob Bentham's Cystocia, Daryl Foster's Tzonqua, Cam Thomson's Cal-Lorri, Gerry Guest's Auriga and Ed Haines' Lotte.

This week the Canadian Yachting Association announced this year's national youth sailing championships will be raced in Lasers and 420s at the Royal Vancouver Yacht Club from June 25 to 28.

Winners of the nationals will represent Canada at the Youth World Championships, to be held in Italy this coming August.

* * *

Experienced paddlers of the Victoria Canoe Club will have a run down the Sooke River this Sunday, meeting at the Helmcken Road parking area at 10:30 a.m. Stan Luzzi is in charge of this sortie and can be reached at 478-7262.

Olynyk Powers Athletics to Final

Ken Olynyk fired a massive total of 40 points Wednesday to lead Victoria Athletics to a narrow 101-97 overtime decision over Techline Copy Centre in the deciding game of their best-of-three Victoria Senior "B" Men's Basketball League semi-final series at Central Junior High School.

The two squads were deadlocked 91-91 at the end of regulation time.

Jim McKay and Duff McCaghey scored four points each to set the pace for Athletics during the five-minute overtime session.

Tom Hatcher was top gun for Techline and Bob Vanderford added 17.

Athletics now face league-champion Strathcona Ivy's in the opening game of the final at 8:30 p.m. Monday at Victoria High School.

West Bromwich Sidelines Leeds

BIRMINGHAM England (Reuter) — Leeds United, banned from playing Cup ties at home, put up a brave fight before bowing out of the English Football Association Cup to West Bromwich Albion 2-0 Thursday.

West Bromwich won the fourth round replay after extra time; they had home advantage because the F.A. imposed a ban on the use of Leeds' ground last year following crowd disturbances.

There were no goals until the 23rd minute of extra time when Albion captain John Wile tucked in a free kick by Derek Statham. Ally Brown ran through the defence on his own to get the second goal a minute from time.

At last, a saw to match the man. The new Homelite 750.

THE 750 IS FAST AND DEPENDABLE —AS TOUGH AS THEY COME

- ● 112 c.c.
- ● Automatic and manual oiling
- ● Anti-Vibration
- ● Bar lengths up to 43"

master charge

TRADE-INS WELCOME 3-3

CHARGEX VISA

ALF BECKER CHAIN SAWS

2981 TILLICUM 384-6414

TOOLS 'n SPACE
The Hobby Woodworking Centre
NOW! SPECIAL MEMBERSHIPS
338 Catherine St. 383-9600
At Esq. Rd. behind E & N Rail

OUR WINDOWS AREN'T ON SALE
Seems everyone else's are . . .

So why aren't ours on sale?

VAN ISLE WINDOWS
MANUFACTURES THEM

So we can sell them to you. For less. Without a sale. Check those sale prices. Then visit our factory. We think you'll warm up to winter with us.

VAN ISLE WINDOWS
Your Victoria Manufacturer
401 DAVID ST. 383-7128

You Can't Afford Not To Find Out About Us

1-26

SUBURBAN
DO IT YOURSELF PARTS STORE

Featuring
Autolite & Motorcraft
SPARK PLUGS
All make . . . cars, trucks and vans. Specials.
SAT. ONLY
Standard, ea. ...... 89¢
Resister, ea. ...... 99¢

"ANSEN" COMPETITION WHEELS
White Spoke Wheels
Chrome Spoke Wheels
SPECIALS
5-spoke Aluminum,
15x8.5, set of 4 .... 375.00
15x8 White Spoke, each 35.25
15x8 Chrome Spoke, each 47.95

Open 8:00 a.m. 'til 10:00 p.m.
Open Saturdays 8:30 a.m. 'til 4:30 p.m.

Ford MERCURY LINCOLN
SUBURBAN Motors Ltd.
Marquis . . . Monarch . . . Zephyr . . . Bobcat . . . Fiesta
Capri . . . Cougar . . . Ford Trucks . . . Safe Buy Used Cars
Dealer Lic. D000863A
3377 DOUGLAS at SAANICH RD. 386-6131

1979 is Robinson's GOLDEN ANNIVERSARY 50 years
385-3429 1307 Broad

Every month you've a chance to WIN a valuable merchandise prize!

To celebrate our 50th year in business, every time you make a purchase at Robinson's you have a chance to win. 12 months — 12 prizes — over $2000 worth!

COME IN TODAY AND ENTER YOUR NAME!

MARCH PRIZE
A complete MULTI-PURPOSE WEIGHT LIFTING BENCH PLUS 110 lb. (approx. weight) LIFTING SET
Retail Value $100.00

2-2

Dave Quaife,
Crane Operator

"I take VI to work with me nearly every day. Take it from a construction pro, not just every radio station will provide the durable, heavy duty sound that lasts year after year.

I like a good mix of music, news, local coverage and sports. Especially sports! The World Series . . . hockey playoffs. I can sometimes catch a whole game – and do a good day's work at the same time."

Radio at work.

VI 90
People turn us on!
CJVI Radio (Island Broadcasting Co. Ltd.)

WE THOUGHT YOU SHOULD KNOW

Horizon TC 3

FRONT WHEEL DRIVE

3-DOOR HATCHBACK

$5292 SALE PRICE

YOU GET: * 1.7-LITRE 4-CYLINDER ENGINE

★ Vinyl Bucket Seats
★ AM/FM Radio
★ 4-Speed Transmission
★ Wheel Trim Rings
★ Electric Defogger
★ Floor Mats
★ Sport Stripes
★ Radial Whitewall Tires

ENSIGN CHRYSLER PLYMOUTH
NEW AND USED CARS
YATES AT COOK
NEW AND USED TRUCKS
QUADRA at CALEDONIA
386-2411

SPORTS MENU

TONIGHT

BASKETBALL

7 and 9 p.m. — Opening games in B.C. junior "A" men's championship, UVic Jayvees vs. Vancouver Corky's, Trilec Installations vs. Prince Rupert, Dunsmuir High School.

8 p.m. — Opening game in Canada West University Athletic Association best-of-three men's championship, UVic Vikings vs. Calgary Dinosaurs, McKinnon Gym.

4 p.m. — Opening games in single-loss elimination Vancouver Island junior high school girls' championship tournament, Lansdowne Junior High School.

6:30 p.m. — Opening game, Vancouver Island senior "B" men's championship, Central Junior High School.

SATURDAY

HOCKEY

8:30 p.m. — Western League, Victoria Cougars vs. New Westminster Bruins, Memorial Arena.

BASKETBALL

12:30 p.m. — Continuation Vancouver Island senior "B" men's championship, Central Junior High School.

8 p.m. — Second game in Canada West University Athletic Association best-of-three men's championship, UVic Vikings vs. Calgary Dinosaurs, McKinnon Gym.

8:30 a.m. — Continuation of single-loss elimination Vancouver Island junior high school girls' championship tournament, final at 8 p.m., Lansdowne Junior High School.

11 a.m., 1 and 6 p.m. — Continuation of B.C. junior "A" men's championship, Dunsmuir High School.

SWIMMING

9 a.m. — Start of B.C. regional synchronized championships, Crystal Pool.

SOCCER

2:15 p.m. — Island League, first division, Victoria West vs. Victoria Athletics, Royal Athletic Park.

FIELD HOCKEY

12:45 p.m. — Island Women's Association, Sandpipers vs. Spartans, Oak Bay High School; Rebels vs. Oak Bay, Windsor Park; Rebels Red vs. Castaways, Oak Bay High School.

2:30 p.m. — Island Women's Association, UVic vs. Cowichan, UVic; Rebels Gold vs. Sailors, Windsor Park; Hobbits vs. Sandpipers, Parkland High School; Cowichan II vs. Evergreens, Duncan.

CROSS-COUNTRY

1 p.m. — Start of 12th annual Basil Parker run, Cumberland Farm, 1528 Stellys Cross Road.

RUGBY

1 p.m. — Island Union, second division, James Bay vs. Vampires, Macdonald Park; Oak Bay Wanderers vs. Royal Roads, Windsor Park; UVic Norsemen vs. Nanaimo, UVic; Velox vs. Castaways, Lambrick Park.

GORGE ROAD
GardenCentre
"To Please People Makes Us Happy" 383-0744
DORMANT SPRAY NOW!
We have everything you need . . . Protect Your Investment.
Time to Plant
FRUIT TREES
ROSE BUSHES
From Our Large Selection.
SHOVELS — RAKES — FORKS
PRUNERS — LOPPERS
"All Your Needs Are Here!"
Visit or phone for your garden needs.
475 GORGE RD. EAST
(Next to Revelstoke, formerly Stewart & Hudson)
3-2

Stop snoring and learn skiing.

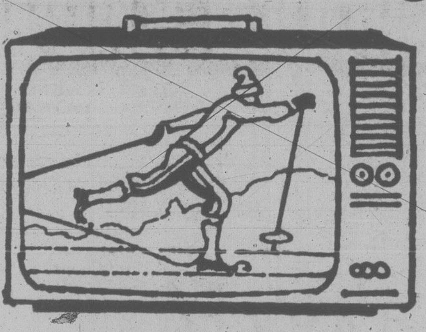

Sun Life
Cross-Country Ski School
tomorrow at
7:00 a.m. on Channel 8
BCTV
SunLife OF CANADA
We want you to get your life in shape.

ROYAL OAK
GARDEN CENTRE
AND FLORIST
"for every bloomin' thing!"
OPEN
7 DAYS A WEEK
9-5:30 Mon. thru Sat.
10-5 Sundays
SEED POTATOES
STOCK UP NOW FOR SPRING PLANTING TIME
Warba, Early Epicure, Norland (early red), White Rose, Pontiac, Netted Gems. Regular 10 lbs. 2.25
Special Weekend Price
Personal Shopping Only ....10 lbs. 1.75
ONION SETS..................lb. 1.25
MULTIPLIERS..................lb. 1.95
RED SHALLOTS..............lb. 2.25
TUBEROUS BEGONIAS
These are the large American Hybrids. Unsurpassed in size and form. 1.29
Lawn Looking Sad and Tired?
Give it it's first feed now, with 3-15-6.
20 kg bag 6.95
BOSTON FERN BASKETS
Extra large 20" to 24" plants. These are specially priced Sat. and Sun. Only. Personal Shopping Only .... 7.50 each
FRUIT TREES
Should be planted now, including Apples, Pears, Cherries, Peaches, Apricots, and Necterines.
4456 SAANICH RD. in the Royal Oak Shopping Centre.
479-1116

Sport Fishermen Face Changes In Regulations

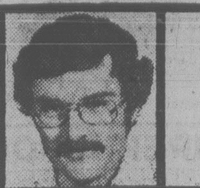

OUTDOORS

stewart lang

Some rambling notes along the trail:

Both the Vancouver headquarters of federal fisheries and members of the newly-formed Pacific Regional Fisheries Management Advisory Council have been remiss in distributing information concerning some crucial proposed changes in the sports fishing regulations . . . The changes, contained in a short-term over-all emergency program which will also restrict commercial fishermen, have two objectives . . . One is to slow down the fishery so the department has more time for proper management and the other is to reduce the catch of immature salmon . . . It's expected the new regulations will be applied this year after discussion at another advisory council meeting in April . . . Under the new rules sports fishermen would see their minimum size limit increased to 18 inches from the present 12 inches . . . In addition, there will be a ban on the use of treble or barbed hooks . . . Comments on the proposals should be sent to: Public Information Office, Dept. of Fisheries and Oceans, 1090 West Pender, Vancouver, B.C. . . . Considering the gravity of this situation in relation to the number of announcements churned out on far less important matters, I wonder at the relative silence on this particular issue . . . Both government bureaucrats and executive members of fishing organizations tend to forget that the majority of sports fishermen don't belong to any particular group . . Unaffiliated anglers should also have a say.

★ ★ ★

Speaking about publicity, Rayonier Canada Ltd. was blowing its own horn recently . . . "Helping preserve Indian culture in the Northwest has been a long-standing interest of Rayonier," states the lead paragraph of an item in the company paper . . . It goes on to say Rayonier donated wood and $25,000 for the carving of entrance doors for the University of British Columbia Museum of Anthopology "several years ago" and adds that a more recent contribution of $5,000 went to help defray the cost of cedar entrance doors for the Skidgate Band Council's new longhouse . . . This revelation is in strange contrast to the current B.C. Supreme Court petition by natives requesting a public hearing on the renewal of Rayonier's Tree Farm Licence in the Queen Charlotte Islands . . . One petitioner claims the cutting of mature cedar trees on the island will eventually mean the end of the recently-revived Haida culture . . . Two doors do not a culture make!

★ ★ ★

Bill Grimshaw won the monthly Frostbite Derby for Chinook Club members of the Victoria-Saanich Inlet Anglers' Association by landing an 11-pounder Sunday . . . John Sadler (7:06) and Wally Fenske (4:12) placed second and third, respectively . . . Hidden-weight winners were Barry Jenner and Gary Vaughan.

★ ★ ★

The sport halibut fishery opened Thursday and will close Oct. 31 . . . Sport regulations are the same as in 1978 with a daily catch limit of two halibut of any size.

★ ★ ★

Salmon fishing has been fair in a number of Island spots . . . Best areas have been Secretary Island, Beechey Head, Church Rock and Brotchie Ledge . . . Top spot up-Island has been off Gabriola Island . . . Steelhead rivers all flooded during the weekend but should be in good shape by now.

COBLE'S FISHERMAN'S CALENDAR
Time for Each Day, "Tells When Fish Bite Best"
FOR THE WEEK MARCH 4 THRU MARCH 11

SUN	MON	TUE	WED	THU	FRI	SAT	SUN
4	5	6	7	8	9	10	11
3:29 p.m.	4:19 p.m.	5:08 p.m.	5:56 p.m.	6:44 p.m.	7:31 p.m.	8:16 p.m.	9:00 p.m.

All times are Pacific Standard Time Copyright 1977
Blacker the Fish — Better the Day for Fishing

Williams, Weinberger Top Tenpin Rollers

Joan Williams and Wally Weinberger grabbed tenpin laurels during the 19th week of competition in the 16th annual Times Bowler-of-the-Week contest.

Joan topped the women with a 267-297-264 — 828 series in the Town and Country Ladies League while Wally collected men's honors with a 346-269-304 — 919 series in the Wednesday Majors League.

Both series were rolled at Town and Country Lanes.

Swimming Meet Set for Crystal

Victoria has been selected as the site of the Western Canadian division-two swimming championships.

Ald. Robin Blencoe announced Thursday the meet would be held Aug. 1-4 at the Crystal Pool.

He said all four swim clubs in the Greater Victoria area — Victoria Amateur Swim Club, Juan de Fuca Cohos, Saanich Swim Club and Victoria Flying "Y" — would be involved in organizing the event.

Blencoe said the University of Victoria has agreed to help with accomodation for the athletes but added that some would have to be billeted in private homes.

Merchants Athletics Play to Tie

Tom Wilson fired a goal with 3:37 remaining in the third period Thursday to give Juan de Fuca Merchants a 6-6 tie with Victoria Athletics in the opening game of the best-of-five South Island Big Six Hockey League semi-final series at Pearkes Arena.

Ron Trafford set the pace for Athletics with four goals and Cam Kring topped Juan de Fuca marksmen with two.

Goltender Ken Shaw made 35 saves for Juan de Fuca, which led by period scores of 3-2 and 5-4. Brock Davies blocked 34 shots on the Victoria net.

Second game of the series is scheduled for Wednesday at Juan de Fuca Arena.

HOCKEY TRAIL

American League
Nova Scotia 5 New Brunswick 3
Quebec Major Junior
Cornwall 7 Verdun 1
Trois-Rivieres 8 Hull 6
Ontario Major Junior
Sault Ste. Marie 9 Oshawa 2
Kingston 5 Peterborough 4
Brantford 8 Windsor 6
Saskatchewan Junior
Melville 6 Weyburn 1 (Melville leads best-of-seven Southern Division semi-final 1-0)
Alberta Junior
St. Albert 5 Sherwood Park 3
B.C. Junior
Merritt 5 Kelowna 1 (First game best-of-seven quarter-final)
Vernon 5 Kamloops 4 (Best-of-seven quarter-final tied 1-1)
Pacific Junior
North Vancouver 10 Surrey 4
Richmond 5 Kerrisdale 4

TORO'S & LAWNBOY
SNAPPER, BOLENS
AND CAL TRIMMER
Your complete lawnmower service centre at
AL'S SUPER
LAWNMOWER SERVICE
5481 Hamsterly 658-8882
2-20

White's Putter Hot In A Personal Best

SARASOTA, Fla. (AP) — Taking just 25 putts over the Bent Tree golf course, Donna Horten White set a personal record to take the first-round lead in the $100,000 Ladies Professional Golf Association tournament here.

White finished with a six-under-par 66, one stroke ahead of defending U.S. Women's Open champion Hollis Stacy in Thursday's action.

Judy Rankin, 1976 Bent Tree winner, was third with a 68.

Sandra Post of Oakville, Ont., shot an opening-round 74. Cathy Sherk of Port Colborne, Ont., had a 75, while Dale Shaw of Sidney shot 76.

White made six of her seven birdies from nine feet or less.

Donna White	34-32—66
Hollis Stacy	35-32—67
Judy Rankin	35-33—68
Peggy Conley	33-36—69
Sandra Palmer	34-36—70
Jo Ann Prentice	35-35—70
Vivian Brownlee	36-34—70
Betty Burfeindt	35-35—70
Pat Bradley	36-34—70
Dale Lundquist	32-39—71
Lori Garbacz	38-33—71
Jo Ann Washam	36-34—71
Nancy Lopez	34-37—71
JoAnne Carner	36-36—72
Sally Little	36-36—72
Murle Breer	37-35—72
Kathy McMullen	36-36—72
Sandra Spuzich	36-36—72
Mary Mills	38-34—72
Mickey Wright	34-38—72
Barbara Moxness	36-36—72
Laura Baugh	36-36—72
Mary Dwyer	35-37—72
Louise Bruce	35-37—72
Sylvia Bertolaccini	36-36—72
Susan Lynn Grams	36-36—72
Donna Young	36-36—72
Sandra Post	39-35—74
Cathy Sherk	38-37—75
Dale Shaw	39-37—76

Province of British Columbia
Ministry of Forests

The Small Business Program

The Ministry of Forests has produced, for discussion, a white paper entitled "The Small Business Program" which deals with the proposed position of "small business" resulting from the new Forest Act.

Copies of this paper are available from the following Ministry of Forests Regional offices:

631 - 355 Burrard Street, Vancouver
540 Borland Street, Williams Lake
515 Columbia Street, Kamloops
1600 - 3rd Avenue, Prince George
518 Lake Street, Nelson
Market Place, Prince Rupert

Replies and comments should be forwarded to W. Bishop, Assistant Deputy Minister, Ministry of Forests, Victoria, B.C., V8W 3E7.
The deadline for returns is March 9, 1979.

NOW UNTIL MARCH 24
YOUR '79 DATSUN COMES WITH GOLD OR $300 CASH.
COME INTO THREE POINT DATSUN TODAY.

There's more future and money in a Datsun.
Buy any '79 Datsun and we'll give you 1 oz of gold or $300 cash. Because the 6,000 year history of gold as the standard of quality is symbolic of Datsun's durability and quality engineering. And there's more. Every '79 Datsun is protected by our exclusive 6-year anti-rust plan. No one else offers one anything like it. We do, because we know how to quality-build a durable car to cope with Canada's rough weather. C'mon in and buy your '79 Datsun now. The time is right.

6 YEAR ANTI RUST PLAN COVERS ALL 79 DATSUNS

UNTIL MARCH 24 THE FUTURE STARTS WITH SOLID GOLD OR THREE HUNDRED DOLLARS CASH.

PLUS at THREE POINT DATSUN
we'll include ▶ Custom Radio
▶ Heavy-Duty Underseal

THREE POINT DATSUN
2620 GOV'T ST. at Hillside
385-6737 Dlr. lic. 00740A

THERE'S MORE FUTURE IN A DATSUN.
NISSAN
DATSUN
210-310-510-SPORTRUCK-200 SX-280 ZX
THREE POINT DATSUN

FAMILY CIRCLE

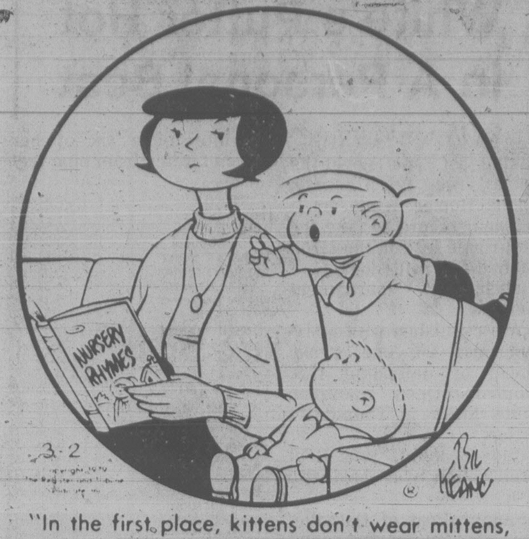
NURSERY RHYMES
3-2
Bil Keane

"In the first place, kittens don't wear mittens, and in the second place, they don't like pie."

Contract Bridge B. Jay Becker

NORTH
♠A 9 7 4 2
♡A 7 3
◇Q 9 8
♣A 5

WEST
♠Q 8 3
♡Q 10 8 5
◇6 4 2
♣J 6 3

EAST
♠K J 6 5
♡K 6 4 2
◇5
♣Q 10 7 4

SOUTH
♠10
♡J 9
◇A K J 10 7 3
♣K 9 8 2

The contract is Seven Diamonds and the opening lead by West is a trump. How should you play the hand?

* * *

This is a fine exercise in planning the play of a hand. You may not approve of the contract — it's hard to find a reasonable sequence of bids that would land you in the grand slam — but actually you're a favorite to make the contract once West leads a trump and East follows suit. Practically all you need at this point is a 4-3 spade division.

Basically, you aim should be to establish an extra spade trick in dummy and, while doing that, also ruff two clubs in dummy to produce two extra trump tricks. If nothing goes wrong along the way, you'll wind up with 13 tricks consisting of two spades, one heart, two clubs and eight trump tricks.

You start by playing the ace of spades at trick two, and follow with a spade ruff at trick three. You then lead a low club to dummy's ace and — rather astonishingly — lead a club back to the king.

The rest of the play is now smooth as silk. You ruff a club in dummy and a spade in your hand. (When both defenders follow suit on the third round of spades, everything falls perfectly into place because the grand slam is now 100 per cent certain.) You then ruff your last club in dummy and the fourth round of spades in your hand.

By this time you have the A-K of trumps and J-9 of hearts; dummy has the nine of spades and A-7-3 of hearts. You play the A-K of trumps, drawing West's two remaining trumps, and win the last two tricks with dummy's ace of hearts and nine of spades.

It all seems ridiculously simple if you played the hand this way, but actually there's a big impediment that arises at the start and is easy to trip over. A critical question of timing is involved. If, after playing a club to dummy's ace at trick four, you ruffed a spade instead of leading a club to your king, it would cost you the contract. A very delicate point, perhaps, but some hands — especially grand slams — require very delicate handling.

CRYPTICCROSSWORD

ANSWERS TO THURSDAY'S PUZZLE

ACROSS
6 Blotter
7 Civil
9 Hobby
10 Stretch
12 Reformatory
14 Quicksilver
18 Dismiss
19 Lover
21 Board
22 Tongues

DOWN
1 Sloop
2 Stable
3 Set
4 Divest
5 Discord
8 Stumble
11 Consist
13 Rubicon
15 Camera
16 Enough
17 Meter
20 Low

CLUES

ACROSS
1 Support — without enthusiasm? (4)
3 Traffic force includes thousands (8)
9 Say, that's quick! (7)
10 Possibly amend given title (5)
11 Don't give up working as a judge (4,2,6)
13 On the team, but not as a winger? (6)
15 Ring again to cancel (6)
17 Second anniversary of a press union? (5,7)
20 Overcharges men on board (5)
21 Where pedestrians are in danger in attacks (7)
22 Banter Ida began, perhaps (8)
23 Looks both ways (4)

DOWN
1 A burglar or horse trainer does it (6,2)
2 Fruit drink very quietly swallowed (5)
4 Where to find film actors making attacks (6)
5 They take interest in their work (12)
6 An account that has been overdrawn? (7)
7 In short, Edward is naturally opposed to the current trend (4)
8 You and Eve (6,6)
12 Poets I get less for (8)
14 Strange ordeals for a naval man (3-4)
16 A shade partly drawn in good weather (6)
18 Far from pleased, I indulge in abuse (5)
19 Steal from a child's bed (4)

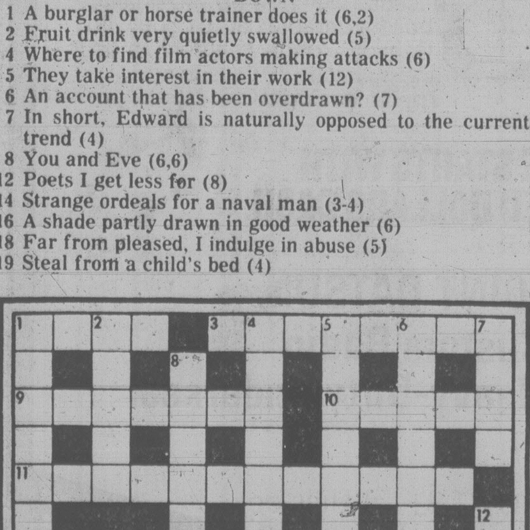

SOLUTIONS MONDAY

DENNIS THE MENACE

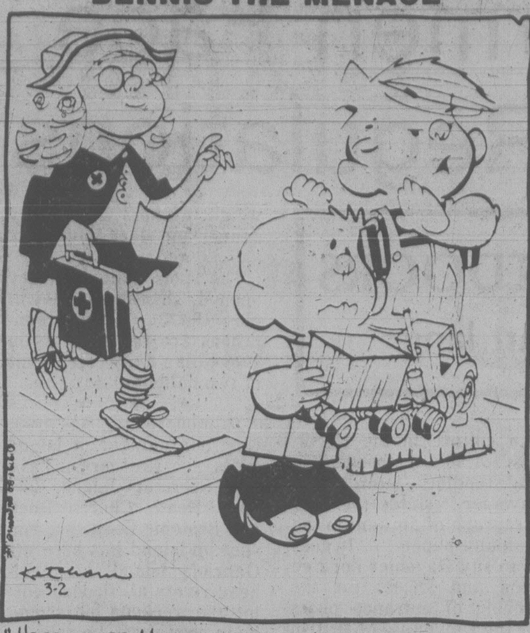

"HERE COMES MARGARET PLAYIN' NURSE... ACT LIKE YA NEVER FELT BETTER IN YOUR LIFE!"

WORDY GURDY

BY TRICKY RICKY

Every answer is a rhyming pair of words (like FAT CAT and DOUBLE TROUBLE), and they will fit in the letter squares. The number after the definition tells you how many syllables in each word. To win $10, send your original rhymes with your definitions to this newspaper. All entries become the property of UFS, Inc.

1. Blushing Mayor Koch (1)
2. Draggy performance (1)
3. Flirts with airline hostesses (1)
4. Talk, Arab leader (1)
5. Only in a lovable way (2)
6. Killer whale's college grounds (2)
7. Ms. Rona's roots (2)

Thanks and $10 to P. Kenner of Los Angeles for # 6. Send your entry to this newspaper.

© 1979 United Feature Syndicate, Inc

ANSWERS
1 RED ED 2 SLOW SHOW 3 WOOS STEWS 4 SPEAK SHEIK
5 MERELY DEARLY 6 GRAMPUS CAMPUS 7 BARRETT'S CARROTS

3-2

LITTLE PEOPLE'S PUZZLE

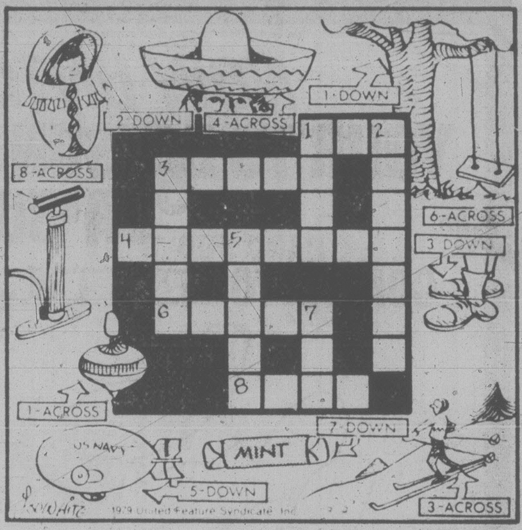
1-DOWN
2-DOWN
4-ACROSS
8-ACROSS
6-ACROSS
3-DOWN
1-ACROSS
7-DOWN
MINT
US NAVY
5-DOWN
3-ACROSS
1979 United Feature Syndicate, Inc

ANSWERS: Across—1. TOP, 3. SKIER, 4. SOMBRERO, 6. SWING, 8. PUMP. Down—1. TREE, 2. PAPOOSE, 3. SHOES, 5. BLIMP, 7. GUM.

YOUR HOROSCOPE

Astrological Forecast for Saturday, March 3
By SYDNEY OMARR

ARIES (Mar. 21-Apr. 19): Money dominates — you beautify surroundings, obtain item that had been the "apple of your eye." Financial picture is not as bleak as first indicated. Improvement is key. Stick to quality, adhere to principles. You are due for pleasant surprise.

TAURUS (Apr. 20-May 20): You can almost dictate terms. Refuse to be intimidated — by anyone. You're going places — and calling the shots. Know it and act accordingly. Lead rather than follow. Be conspicuous by your presence. Make personal appearances and appeals.

GEMINI (May 21-June 20): What occurs behind the scenes will work to your advantage. Know it, eliminate fears and doubts. Older individual, perhaps a Capricorn, figures prominently. Work quietly, be discreet — and confident. You could be on brink of important discovery.

CANCER (June 21-July 22): Accent on desirability, winning ways, number 9, completion of task, universal appeal. Strive to improve communication and supply, distribution and display. Aries, Libra figure in scenario. A "romantic wish" could be fulfilled.

LEO (July 23-Aug. 22): Emphasis on potential, responsibility, authority and reward. Another Leo — and an Aquarian — figure in scenario. Yes, the new contact is "for real." You could prosper in emotional sense — and also in a very material way.

VIRGO (Aug. 23-Sept. 22): Communicate, publish, authorize long-range program. Follow through on hunch. Older individual — possibly mother or father — needs reassurances from you. Spiritual values are accented. Barriers to progress — and touching — are removed.

LIBRA (Sept. 23-Oct. 22): You're due for "lucky streak." Burden is removed. Happiness, glee could replace gloom. Gemini, Sagittarius could figure prominently. Accent on hidden resources, payment of debt, collection of overdue loan or note. Lease arrangement works out in your favor.

SCORPIO (Oct. 23-Nov. 21): Go slow enough to be positive of sources, suppliers, quotations. Legal affairs could dominate. Partner or spouse makes demands. There is escape hatch. If creative, you win in profession and personal life. Aquarian will aid, if you so permit.

SAGITTARIUS (Nov. 22-Dec. 21): Be ready to analyze opportunities, events. Don't be satisfied merely to know something happened. Find out why it occurred. Dig beneath surface indications, check notes, complete report. Member of opposite sex figures in scenario.

CAPRICORN (Dec. 22-Jan. 19): Luxury, gift and affection dominate. Strive to be diplomatic in connection with family affairs. Make intelligent concession without abandoning principles. Taurus, Libra and Scorpio persons figure prominently. Creative juices are activated.

AQUARIUS (Jan. 20-Feb. 18): Roadblock is temporary — obstacle becomes stepping-stone. Choose quality, test structure, build on solid base. Steer away from self-deception. Perceive places, people as they are, not merely as you wish they could be.

PISCES (Feb. 19-Mar. 20): Messages, inquiries bring solid responses. Check Aquarius, strive for flexibility. Relative talks potential — and money. Past lessons benefit — if you take them to heart. You will be repaid, perhaps given an honor.

IF MARCH 3rd IS YOUR BIRTHDAY: You are willing to laugh at your own foibles. You are sensitive, versatile, bright and have an abundance of ESP. Gemini, Sagittarius persons play key roles in your life. March and December could be your most important months of 1979, a year featuring swift changes, creative opportunities, intensified relationship. If single, you could marry. If married, there could be an addition to family.

FUN WITH FIGURES

By J. A. H. HUNTER

"OK, we'll soon see how smart you are," said John. "I've got a list of really tough questions here, and you'll get five bucks for every one you answer right."

"Five bucks," Charlie exclaimed. "Dad, you'll be broke."

John smiled. "I don't think so," he told the boy. "You pay me one cent the first one you get wrong, two cents the second, four cents the third wrong, and so on."

In fact Charlie cleared only $3.09 on the complete quiz. How many questions did he answer correctly?

(Answer Monday)

Yesterday's answer: GIRAFFE was 1034996.

WINNIE THE POOH

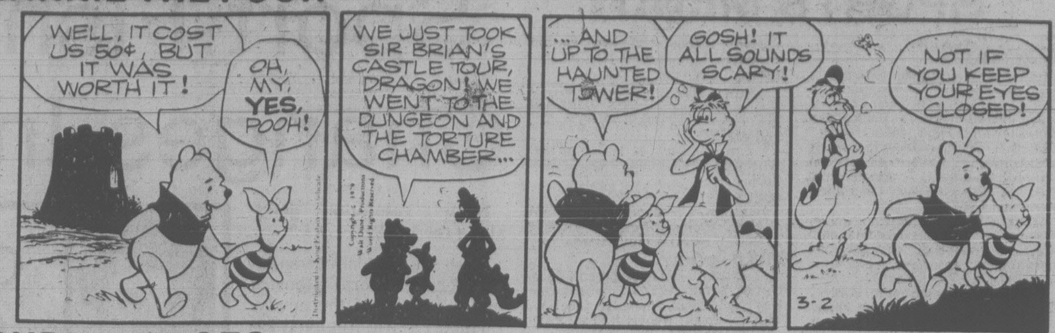
WELL, IT COST US 50¢, BUT IT WAS WORTH IT!
OH, MY, YES, POOH!
WE JUST TOOK SIR BRIAN'S CASTLE TOUR, DRAGON! WE WENT TO THE DUNGEON AND THE TORTURE CHAMBER...
...AND UP TO THE HAUNTED TOWER!
GOSH! IT ALL SOUNDS SCARY!
NOT IF YOU KEEP YOUR EYES CLOSED!
3-2

SUPERHEROES

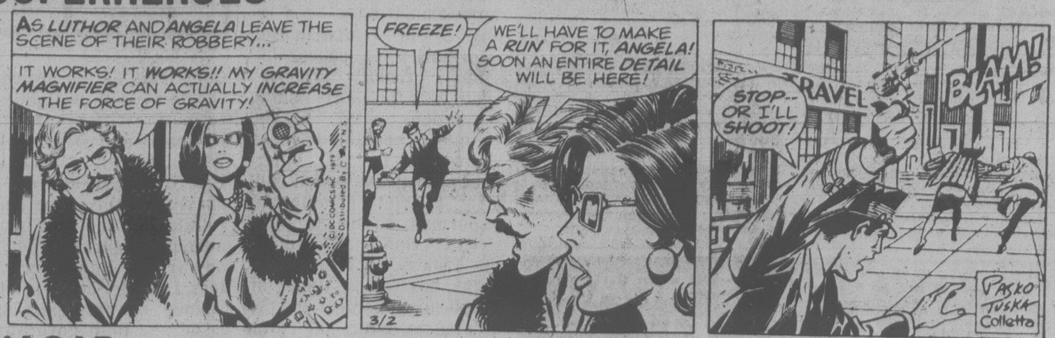
AS LUTHOR AND ANGELA LEAVE THE SCENE OF THEIR ROBBERY...
IT WORKS! IT WORKS!! MY GRAVITY MAGNIFIER CAN ACTUALLY INCREASE THE FORCE OF GRAVITY!
FREEZE!
WE'LL HAVE TO MAKE A RUN FOR IT, ANGELA! SOON AN ENTIRE DETAIL WILL BE HERE!
STOP-- OR I'LL SHOOT!
TRAVEL
BLAM!
3/2
PASKO TUSKA Colletta

HAGAR

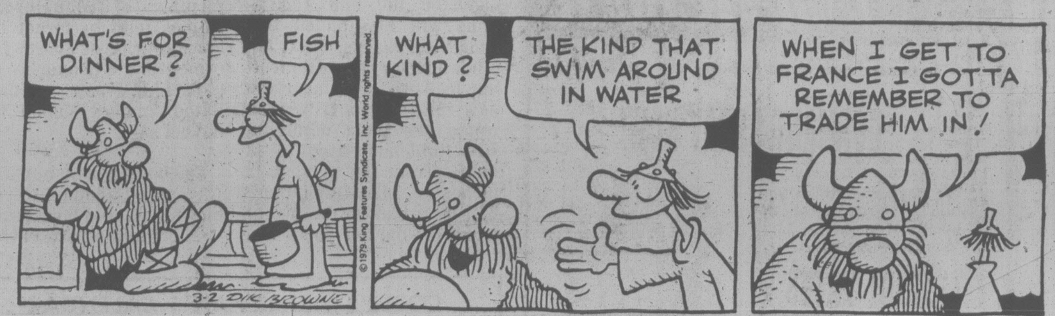
WHAT'S FOR DINNER?
FISH
WHAT KIND?
THE KIND THAT SWIM AROUND IN WATER
WHEN I GET TO FRANCE I GOTTA REMEMBER TO TRADE HIM IN!
3-2 DIK BROWNE
© 1979 King Features Syndicate, Inc. World rights reserved.

PEANUTS

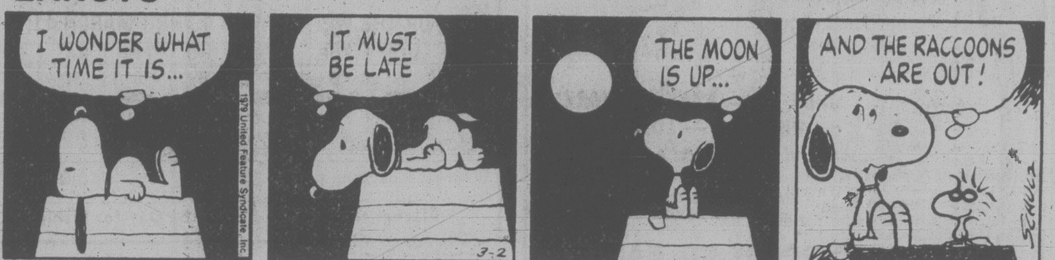
I WONDER WHAT TIME IT IS...
IT MUST BE LATE
THE MOON IS UP...
AND THE RACCOONS ARE OUT!
© 1979 United Feature Syndicate, Inc.
3-2
SCHULZ

MISS PEACH

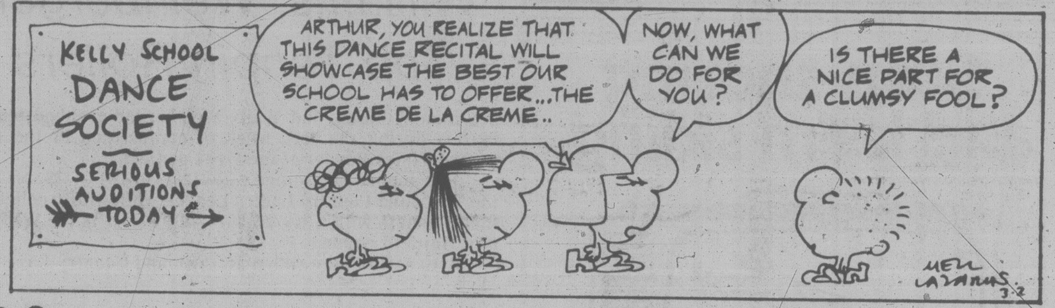
KELLY SCHOOL DANCE SOCIETY
SERIOUS AUDITIONS TODAY
ARTHUR, YOU REALIZE THAT THIS DANCE RECITAL WILL SHOWCASE THE BEST OUR SCHOOL HAS TO OFFER...THE CREME DE LA CREME..
NOW, WHAT CAN WE DO FOR YOU?
IS THERE A NICE PART FOR A CLUMSY FOOL?
MELL LAZARUS 3-2

B.C.

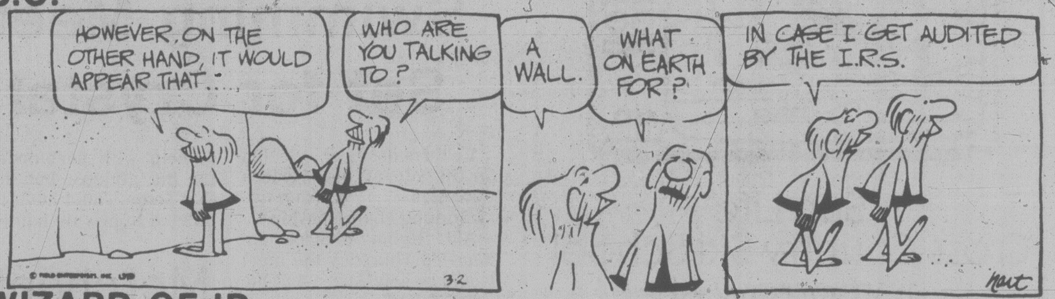
HOWEVER, ON THE OTHER HAND, IT WOULD APPEAR THAT.....
WHO ARE YOU TALKING TO?
A WALL.
WHAT ON EARTH FOR?
IN CASE I GET AUDITED BY THE I.R.S.
3-2
hart

WIZARD OF ID

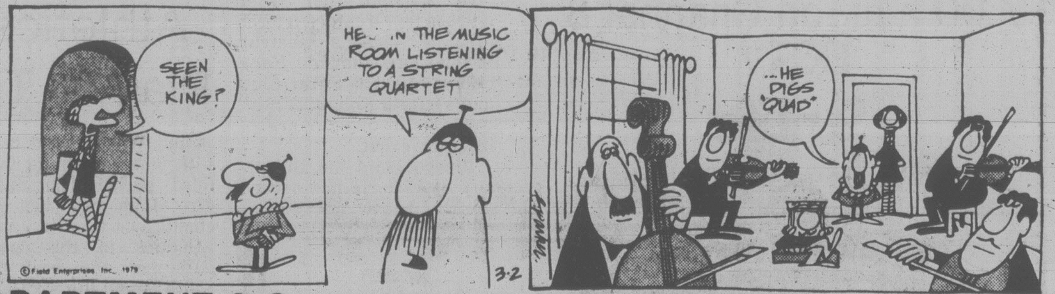
SEEN THE KING?
HE'S IN THE MUSIC ROOM LISTENING TO A STRING QUARTET
...HE DIGS "QUAD"
© Field Enterprises, Inc., 1979
3-2

APARTMENT 3-G

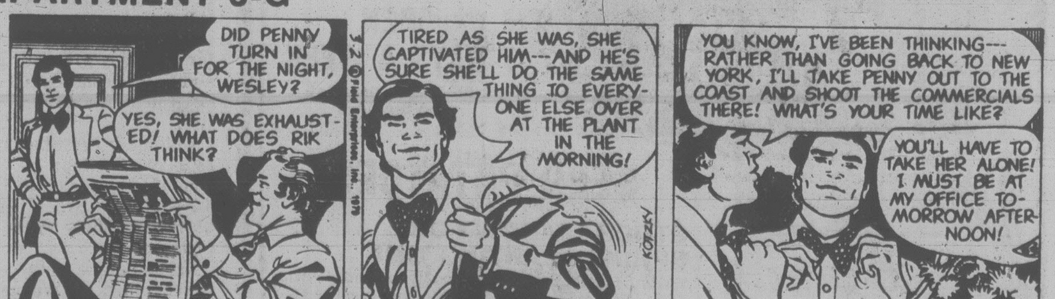
DID PENNY TURN IN FOR THE NIGHT, WESLEY?
YES, SHE WAS EXHAUSTED! WHAT DOES RIK THINK?
TIRED AS SHE WAS, SHE CAPTIVATED HIM---AND HE'S SURE SHE'LL DO THE SAME THING TO EVERYONE ELSE OVER AT THE PLANT IN THE MORNING!
YOU KNOW, I'VE BEEN THINKING--- RATHER THAN GOING BACK TO NEW YORK, I'LL TAKE PENNY OUT TO THE COAST AND SHOOT THE COMMERCIALS THERE! WHAT'S YOUR TIME LIKE?
YOU'LL HAVE TO TAKE HER ALONE! I MUST BE AT MY OFFICE TOMORROW AFTERNOON!
3-2 © Field Enterprises, Inc. 1979
KOTZKY

NANCY

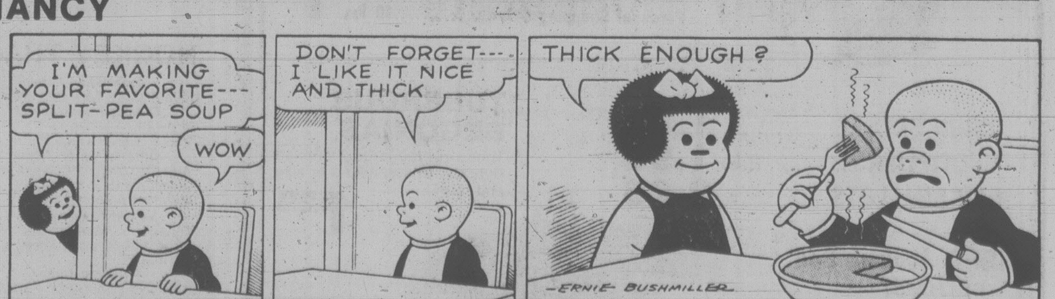
I'M MAKING YOUR FAVORITE--- SPLIT-PEA SOUP
WOW
DON'T FORGET--- I LIKE IT NICE AND THICK
THICK ENOUGH?
MARCH 2
ERNIE BUSHMILLER
© 1979 United Feature Syndicate

MARK TRAIL

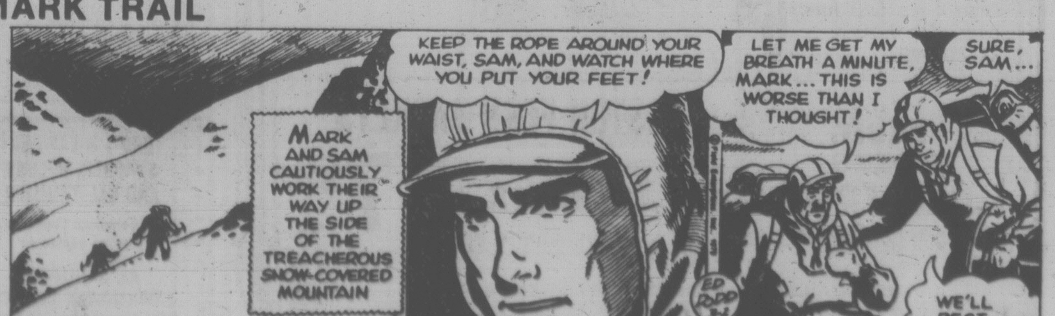
MARK AND SAM CAUTIOUSLY WORK THEIR WAY UP THE SIDE OF THE TREACHEROUS SNOW-COVERED MOUNTAIN
KEEP THE ROPE AROUND YOUR WAIST, SAM, AND WATCH WHERE YOU PUT YOUR FEET!
LET ME GET MY BREATH A MINUTE, MARK... THIS IS WORSE THAN I THOUGHT!
SURE, SAM...
WE'LL REST AWHILE!
ED DODD 3-2

B.C. WINTER GAMES RESULTS

DIVING

A boys, 13-14: 1. Richard Forehead, Kamloops, 314.55; 2. Alan Hungerschafer, Richmond, 284.95.

A girls, 13-14: 1. Melanie Zarazun, Burnaby, 331.20; 2. Tracy Nimmon, North Vancouver, 260.90; 3. Melody Smeaton, Kamloops, 250.75.

A girls, 15-17: 1. Arden Toutant, Kamloops, 319.90; 2. Norma Lehto, Coquitlam, 306.45; **3. Kerry Mee, Victoria, 260.50.**

B girls (13-14): 1. Helena Jehnicheni, North Vancouver, 174.20; 2. Diana Jakubeak, Port Moody 176.60; 3. Monica Schmitt, Kamloops, 159.35.

B boys (13-14): 1. Dan Webber, Coquitlam, 174.25; 2. Pat Lynn, North Vancouver, 154.50; 3. Benny Larson, Prince George, 114.00.

B girls (15-17): 1. Mary Levy, Kamloops, 215.85; **2. Mary Wakefield, Victoria, 188.70;** Heather Rowley, Abbotsford, 176.40.

B boys, 15-17: 1. John Allen, Port Moody, 230.75; 2. James Carter, Vancouver, 183.55; 3. Mark Gaudet, Victoria, 180.75.

B women, 18 and over: 1. Gail Salmon, Kamloops, 270.50; 2. Kim Spence, Coquitlam, 243.45.

B men, 18 and over: 1. Jack MacKay, Kamloops, 341.55; 2. David Glen, Port Moody, 184.10.

SPEED SKATING

Boys, 13-14, 300 metres: 1. Shawn Leckie, Victoria; 2. Stuart Jones, Sorrento; 3. Greg Caigley, Dawson Creek. Time: 38.8.

Girls, 13-14, 300 metres: 1. Nemona Satelle, Fort St. John; 2. Michelle Knight, Mission; 3. Patricia Vanderberg. Time: 44.1.

Boys, 15-16, 400 metres: 1. Tim Long, Mission; 2. Noel Dyer, Fort St. John; **3. Drew Sanderson, Victoria.** Time: 50.2.

Girls, 15-16, 400 metres: 1. Carol Ljuden, Fort St. John; 2. Julie Hughes, Baldonnel; 3. Susan Adrian, Burnaby. Time: 54.2.

Men, 17 and 70, 400 metres: 1. John Warren, Prince George; 2. Douglas Kendall, Vancouver; 3. Gary Hucul, Salmon Arm. Time: 46.7.

Women, 17 and up, 400 metres: 1. Kim Brain, Mission; 2. Debora Sipes, Kamloops; 3. Sandra Long, Mission. Time: 51.8.

Boys, 13-14, 600 metres: 1. Shawn Leckie, Victoria; 2. Stuart Jones, Sorrento; **3. Ernie Ferguson, Victoria.** Time: 1:19.8.

Girls, 13-14, 600 metres: 1. Nemona Satelle, Fort St. John; 2. Michelle Knight, Mission; 3. Janet Neely. Time: 1:25.5.

Boys, 15-16, 800 metres: 1. Buddy Long, Mission, 2. Tyle Kirkwood, Burnaby; 3. Tim Long, Mission. Time: 1:40.9.

Girls, 15-16, 800 metres: 1. Sandra Vaughn-Thomas, Abbotsford; 2. Susan Adrian, Burnaby; 3. Sharon Sisterson, Vancouver. Time: 1:51.3.

Men, 17 and up, 1,000 metres: 1. John Warren, Prince George; 2. Gary Hucul, Salmon Arm; 3. Douglas Kendall, Vancouver. Time: 2:09.1.

Women, 17 and up, 1,000 metres: 1. Debora Sipes, Kamloops; 2. Kim Brain, Mission; 3. Marie Hughes, Baldonnel. Time: 2:18.2.

GRECO-ROMAN WRESTLING

89 pounds: 1. Colin Massie, North Vancouver; 2. Mike Creighton, Port Coquitlam; 3. Kelli Hoback, Alyanish.

98 pounds: 1. Derrick James, Burnaby; 2. Benson Jung, Vancouver; 3. Tom Russel, Port Coquitlam.

115 pounds: 1. Paul Wan, Vancouver; 2. Roger Bruinsma, Burnaby; 3. Chuck Hutchinson, Port Coquitlam.

123 pounds: 1. Dave Price, Coquitlam; 2. Mang Brar, Vancouver; 3. Sheldon Molitor, Vanderhoof.

130 pounds: 1. Rick Ornato, North Vancouver; 2. Roby Bezegh, Prince Rupert; **3. Dan Samardak, Port Alberni.**

136 pounds: 1. Leif Tuura, New Westminster; 2. Doug Beasley, Kelowna; 3. Randy Takasaki, Vancouver.

141 pounds: 1. Dave Dyment, Abbotsford; 2. Doug Sperenza, North Vancouver; 3. Ron Shiosaki, Kelowna.

148 pounds: 1. Glen Kelso, Abbotsford; 2. Darryl Nakashima, Burnaby; 3. Jim Mortenson, Prince Rupert.

157 pounds: 1. Bill Adair, Vancouver; 2. Roger Huizinga, Clayburn; 3. Tom Winn, Prince Rupert.

168 pounds: 1. Mike Heikens, Clayburn; 2. Les Houch, Burnaby; 3. Peter Banicevic, Vancouver.

178 pounds: 1. Avtar Dhillon, Vancouver; 2. Mark Adamouski, Burnaby; 3. Stan Zelmer, Port Moody.

191 pounds: 1. Avitar Bhullat, Richmond; 2. John Zalot, Matsqui; 3. Mike Hambalek, Kamloops.

Heavyweight: 1. George Flett, Vancouver; **2. Jay Denis, Campbell River**; 3. Gregg Pritchard, Williams Lake.

GYMNASTICS

Tyro Boys

All-around: **1. Anthony Barker, Victoria, 49.45; 2. Brian Chiko, Port Alberni, 41.90**; 3. Tim Mueller, Richmond, 39.20.

Floor Exercise: 1. Barker, 8.10; 2. Bruce Melville, Courtenay, 7.35; 3. Mueller, 7.15.

Pommel Horse: 1. Barker, 8.50; 2. Chiko, 6:45; 3. Mike Haagensen, Victoria, 5.25.

Rings: 1. Barker, 8.10; 2. Melville, 6.90; 3. Chiko, 6.75.

Vault: 1. Mueller, 8.65; **2. Barker, 8:55; 3. Chiko, Haagensen, 8.50.**

Parallel Bars: 1. Barker, 8.25; 2. Chiko, 7.05; 3. Mueller,, 6.05.

High Bar: 1. Barker, 7.95; 2. Chiko, 7.40; 3. Mueller, 5.80.

Tyro Girls

All-around: **1. Terry Mack, Victoria, 33.75;** 2. Sandra Lee, Vancouver, 30.60; 3. Lani Wong, Vancouver, 29.00.

Vault: **1. Mack, 8.05;** 2. Wong, 7.60; 3. Lee, 7.25.

Uneven Bars: **1. Mack, 8.50;** 2. Lee, 7.80; 3. Wong, 6.40.

Beam: **1. Mack, 8.60;** 2. Lee, 7.95; 3. Wong, 7.45.

Floor: **1. Mack, 8.60;** 2. Lee, 7.60; 3. Wong, 7.55.

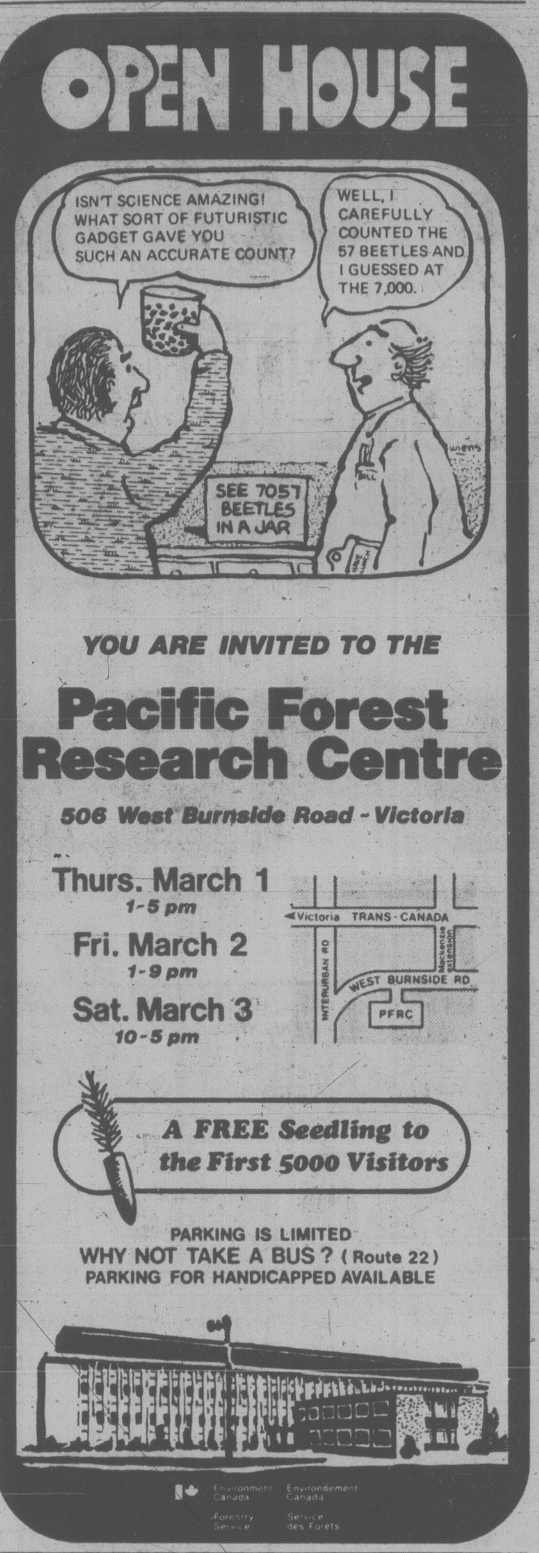

OPEN HOUSE

ISN'T SCIENCE AMAZING! WHAT SORT OF FUTURISTIC GADGET GAVE YOU SUCH AN ACCURATE COUNT?

WELL, I CAREFULLY COUNTED THE 57 BEETLES AND I GUESSED AT THE 7,000.

SEE 7057 BEETLES IN A JAR

wiens

YOU ARE INVITED TO THE

Pacific Forest Research Centre

506 West Burnside Road - Victoria

Thurs. March 1
1-5 pm

Fri. March 2
1-9 pm

Sat. March 3
10-5 pm

Victoria TRANS-CANADA
INTERURBAN RD
Mackenzie extension
WEST BURNSIDE RD
PFRC

A FREE Seedling to the First 5000 Visitors

PARKING IS LIMITED
WHY NOT TAKE A BUS? (Route 22)
PARKING FOR HANDICAPPED AVAILABLE

Environment Canada Environnement Canada
Forestry Service Service des Forets

Sears

Shop at our Warehouse Clearance Centre, Saturday, 9:10-3:30. Located at 765 Vanalman. Personal Shopping.

Clearance Centre

Look for special clearance prices on dozens of one-of-a-kind home furnishings all priced according to condition. The selection will include discontinued floor samples, problem merchandise, used customer returns.

2-piece Tuxedo style living room suite

5 only — New Sofa and Chair suite. 100% Orlon in Chocolate Brown, hardwood frames, no sag spring back and seat construction. Deep button-tufting on back with chrome plastic facings. 01R051551-3 discontinued line. Reg. 849.99, now....... 349.99

Occasional Furniture

Coffee tables, Console Cocktail tables, End tables, Square and Hexagon Commodes in Contemporary, Colonial and Traditional styling. All priced to clear!

Action Chairs

Action chairs in various styles and covers. Recliners, Rockers and Wallaways. All priced to clear!

Living room Lounge Chairs

Living room lounge chairs in various styles and covers. Great for the family room or den. All priced to clear!

Simpsons-Sears Ltd.
Service Centre, 765 Vanalman Ave. Just off the Pat Bay Hwy.

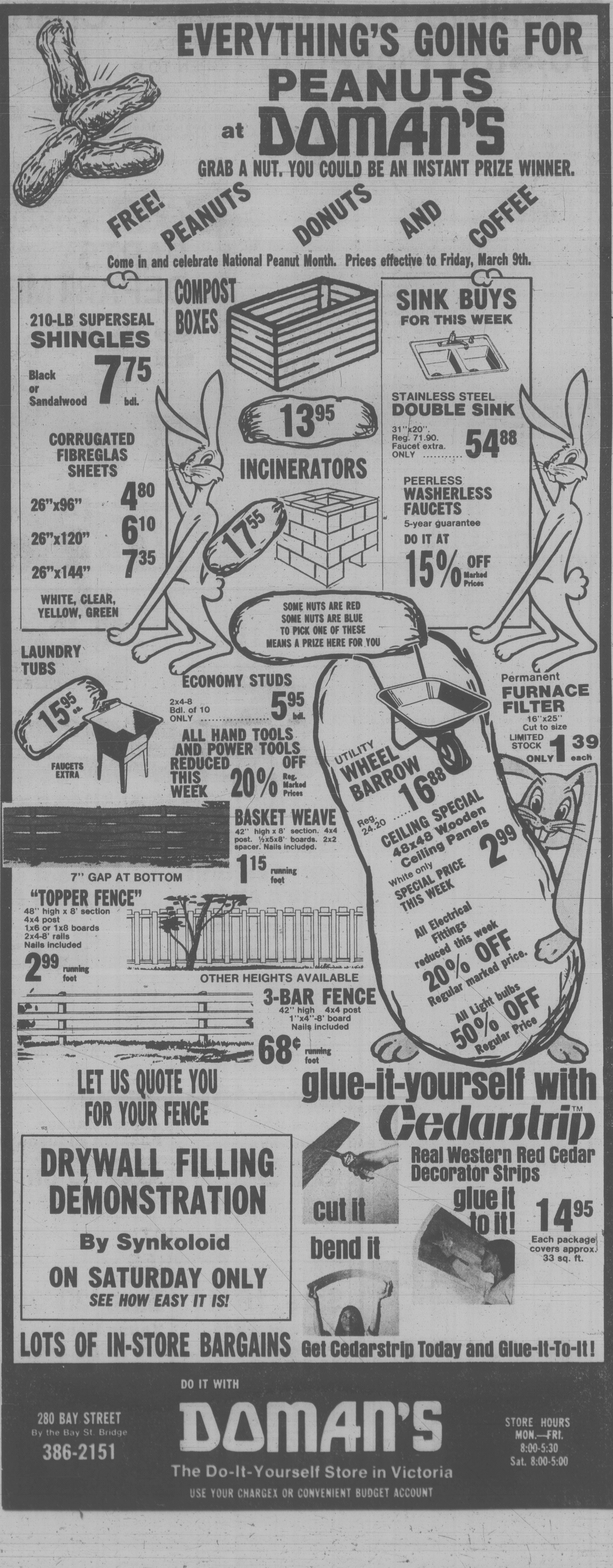

EVERYTHING'S GOING FOR PEANUTS at DOMAN'S

GRAB A NUT. YOU COULD BE AN INSTANT PRIZE WINNER.

FREE! PEANUTS DONUTS AND COFFEE

Come in and celebrate National Peanut Month. Prices effective to Friday, March 9th.

210-LB SUPERSEAL SHINGLES
Black or Sandalwood 7.75 bdl.

CORRUGATED FIBREGLAS SHEETS
26"x96" 4.80
26"x120" 6.10
26"x144" 7.35
WHITE, CLEAR, YELLOW, GREEN

COMPOST BOXES 13.95

INCINERATORS 17.55

SINK BUYS FOR THIS WEEK

STAINLESS STEEL DOUBLE SINK
31"x20". Reg. 71.90. Faucet extra. ONLY 54.88

PEERLESS WASHERLESS FAUCETS
5-year guarantee
DO IT AT 15% OFF Marked Prices

SOME NUTS ARE RED
SOME NUTS ARE BLUE
TO PICK ONE OF THESE
MEANS A PRIZE HERE FOR YOU

LAUNDRY TUBS 15.95 ea.
FAUCETS EXTRA

ECONOMY STUDS
2x4-8 Bdl. of 10 ONLY .... 5.95 bdl.

ALL HAND TOOLS AND POWER TOOLS REDUCED THIS WEEK 20% OFF Reg. Marked Prices

Permanent FURNACE FILTER
16"x25" Cut to size
LIMITED STOCK ONLY 1.39 each

UTILITY WHEEL BARROW Reg. 24.20 ..... 16.88

CEILING SPECIAL 48x48 Wooden Ceiling Panels White only 2.99
SPECIAL PRICE THIS WEEK

All Electrical Fittings reduced this week 20% OFF Regular marked price.

All Light bulbs 50% OFF Regular Price

BASKET WEAVE
42" high x 8' section. 4x4 post. ½x5x8' boards. 2x2 spacer. Nails included.
1.15 running foot
7" GAP AT BOTTOM

"TOPPER FENCE"
48" high x 8' section
4x4 post
1x6 or 1x8 boards
2x4-8' rails
Nails included
2.99 running foot
OTHER HEIGHTS AVAILABLE

3-BAR FENCE
42" high 4x4 post
1"x4"-8' board
Nails included
68¢ running foot

LET US QUOTE YOU FOR YOUR FENCE

DRYWALL FILLING DEMONSTRATION
By Synkoloid
ON SATURDAY ONLY
SEE HOW EASY IT IS!

glue-it-yourself with Cedarstrip™
Real Western Red Cedar Decorator Strips
cut it
bend it
glue it to it!
14.95 Each package covers approx. 33 sq. ft.

LOTS OF IN-STORE BARGAINS

Get Cedarstrip Today and Glue-It-To-It!

DO IT WITH DOMAN'S
The Do-It-Yourself Store in Victoria

280 BAY STREET
By the Bay St. Bridge
386-2151

STORE HOURS
MON.—FRI.
8:00-5:30
Sat. 8:00-5:00

USE YOUR CHARGEX OR CONVENIENT BUDGET ACCOUNT

Ex-Millworker Told To Stop Picketing

VANCOUVER (CP) — A retired millworker who set up a one-man picket at a Vancouver Island sawmill to stop what he called unlawful use of equipment he designed was ordered by the British Columbia Supreme Court Thursday to halt his protest.

Mr. Justice C. C. Locke told George Standal, 68, that he must discontinue picketing at MacMillan Bloedel Ltd.'s Chemainius sawmill.

Standal, who lives in Ladysmith, began his action Tuesday and Wednesday to protest against the company's use of log chipper heads and knives he said he invented, but for which he is no longer receiving royalties.

MacMillan Bloedel sought a court injunction to stop Standal from picketing on the grounds that he interfered with the company's contract with the two unions at the plant, was injuring the company's business and was publicizing a libel.

About 150 workers refused to cross the picket line Tuesday and about 250 workers on Wednesday's day shift also did not report to work, curtailing production at the mill.

Standal stopped picketing Wednesday afternoon after a meeting in Victoria with a lawyer for the International Woodworkers of America.

Mr. Justice Locke said that although Standal may well have a legitimate grievance, he said he has not launched a legal action against the company to enforce those rights, and, therefore, has no legal claim against the company.

Mr. Justice Locke said the words on the sign were "clearly libellous and could not be permitted until their truth is at least established."

The judge said he would not grant the company's request to stop Standal from threatening to picket both the Chemainus mill and the Harmac mill near Nanaimo because he thought Standal would voluntarily desist from "taking the law into his own hands."

He said Standal should obtain legal advice to pursue his claim that the companies are illegally using his devices.

During the hour-long hearing, Standal asked the judge if he could file an injunction to stop MacMillan Bloedel and other companies from using his patent inventions, but the judge did not respond.

Standal said later there was no way he could launch a suit against Mainland Industries of Vancouver, which he claims is manufacturing his designs without paying him a royalty.

"We've already spent $60,000 trying to get some money for our designs but we've had no success," he said. "I don't know what I'm going to do now."

Standal said he had received about $300,000 in royalties from Chipper Machine and Engineering Services Ltd., of Portland, Ore., for his designs, which can improve sawmill production from 10 to 35 per cent.

That company, however, was taken over by Mainland in 1975, and started to manufacture his patents, but paid him nothing, he said.

Standal, who retired from the Chemainus mill 12 years ago, said he has attended industrial shows in Vancouver where his chipper knives are displayed.

"All you have to do is rub some of the dirt away from the knifes and you'll find my patent number," he said.

"There is no other way to build that machine without using my design," he said.

ROCKWELL
ISLAND MACHINERY LTD.
Parts and Accessories
617 Chatham St.
385-5500
3-7

FOREST DISPLAY OPEN TO 9

The forest research exhibition at the Pacific Forest Research Centre, Burnside Road, will be open today from 1 to 9 p.m. and not until 5 p.m. as reported in Thursday's *Times*.

Hours Saturday are from 10 a.m. to 5 p.m.

Charge Killed by Publicity

VANCOUVER (CP) — Chief prosecutor Bruce Donald ordered on Thursday that a charge of soliciting against a Vancouver woman be dropped because of two radio broadcasts.

Mary Martino was arrested Feb. 14 and was the first person to be charged with soliciting in Vancouver in a year.

Donald said the first broadcast on radio station CKNW involved a conversation between a policemen and an alleged prostitute. This was embodied in a news story about Miss Martino but she was not the speaker in the broadcast.

The second involved a comment by Vancouver Mayor Jack Volrich, who indicated police had a strong case against Miss Martino.

Donald said the publicity allowed the public to prejudge the case and would have put the judge eventually hearing the case in an impossible situation.

"The first incident involved a broadcast on a local radio station of a portion of a conversation between what appeared to be a prostitute and a male person," Donald said.

"The woman speaking in the first part of the conversation was not Miss Martino, but the conversation was embodied in a news report which concerned Miss Martino's arrest.

"And the same news report broadcast the voice of the police detective which was recorded as he arrested Miss Martino for soliciting and as he gave her the police warning.

"The second incident involved comment by Mayor Volrich, again on a local radio station, shortly after Miss Martino was arrested and charged, to the effect that the police had a strong case and that there was a good deal of persistence by Miss Martino in this case.

We care about You . . . And Your Car!!!

PARTS DEPARTMENT SPECIAL

BUY 4 QUARTS OF ENGINE OIL
Get 1 MORE AT NO EXTRA COST

SATURDAY ONLY
LIMIT 10 PER CUSTOMER
9 a.m. to 1 p.m.

PARTS PREMIUM MOTOR OIL

Road Ready Service

autopar
Chryco
Remanufactured Clutches
3-3

WILLE DODGE CHRYSLER
Dodge
CHRYSLER
Dodge Trucks
SALES/SERVICE
3200 DOUGLAS ST.
at CLOVERDALE
Dealer No. 00840D
• 386-3511
OPEN EVERY SATURDAY

IF YOU'VE GOT THE COLA, YOU'RE HALF WAY THERE.

SMOOTH
DOUX
Hudson's Bay
TREASURE ISLAND
WHITE
RUM-RHUM
BLANC
Hudson's Bay Wine & Spirits Limited
WINNIPEG CANADA

Hudson's Bay Treasure Island Rum. White. Extra smooth. The popular choice to compliment the taste of cola. It's one of Canada's favourite combinations.
Hudson's Bay Distillers Limited

Sears
Saturday Spectaculars
Shop Saturday, 9:30 a.m. to 5:30 p.m. Personal Shopping. While Quantities Last.

Save 40%
39'' Bed Unit in two styles
$138
Reg. 229.98. Colonial with heavy spindle headboard, and Traditional with brass headboard. Quality spring-filled mattress. Twin line foundation with foam top. Steel bed frame with wide Ring Roller casters.
Furniture (1)

Value!
Sheet sets in prints & plains
15.99 twin size
Double size 19.99 and Queen size 23.99. Double and queen sets include 1 fitted and 1 flat and two pillow cases. Twin sets include a flat, fitted and one pillow case.
Linens (96)

Save 25%
Ladies' long sleeve blouses
2.99-25.99
Reg. $4.99-$35. Versatile long sleeve blouses in a variety of styles; choose from mandarin, tie front, tailored or peasant looks. Fashion patterns, solids or stripes. Sizes 10-18. Co-ordinate with your spring wardrobe.
Ladies' Sportswear (7)

Save $50
Sears 20'' colour TV
619.99
Reg. $679.99. 100% solid state chassis. Adjustable 1-button color. Walnut woodgrain metal cabinet. 57R014086.
Televisions (57)

Save!
Junior Bazaar Fashion Blouses
33% off
Reg. $16-$30. Come in and take a look at a wide selection of fashionable blouses. Various colors and sizes to choose from.
Junior Bazaar (19)

Save $5-$15
Ladies' 2 & 3-pce. pant suits
9.99-34.99
Reg. 14.99-49.99. Smart 2 and 3-pce. pant suits from our regular stock. Easy-care fabrics, many styles to choose from. Broken color and size range.
Ladies' Dresses (17)

Save $5-$15
Fashionable daytime dresses
19.99-44.99
Reg. 24.99-59.99. A good selection of easy-care dresses in 1 and 2-pce. styles. Choose from plains and prints, asst. colors and sizes.
Ladies' dresses (31)

Save $16-$17
Men's acrylic sweaters
12.99
Reg. 28.99-29.99. Your choice of two styles, either shawl or cardigan styling, with zip front. Colors of grey, rust, blue or beige. Broken sizes.
Men's Furnishings (33)

Save $20-$30
Young Men's 2 & 3-pce. suits
39.99
Reg. 59.99-69.99. Selection includes 2 and 3-piece shaped fitting suits. Colors of navy, tan and brown. Sizes 34-42 Tall and Shorts.
Men's Suits (45)

Save 26-37%
Strip Teaser fishing lures
99¢ each
Reg. $1.35-$1.59. Fishermen stock up on strip teasers in a variety of popular sizes and colours. A proven salmon lure!
Sports Centre (6)

Save $10
Craftsman Weedwacker
59.98 each
Reg. 69.98. Weedwacker has a 16'' cutting diameter, with a 50' nylon whip spool. So handy to have around the house for all your garden clean-ups.
Garden Shop (9)

Simpsons-Sears Ltd.
'Reg.' and 'Was' refers to Simpsons-Sears prices

family

Designers Turn Eye to Swimwear

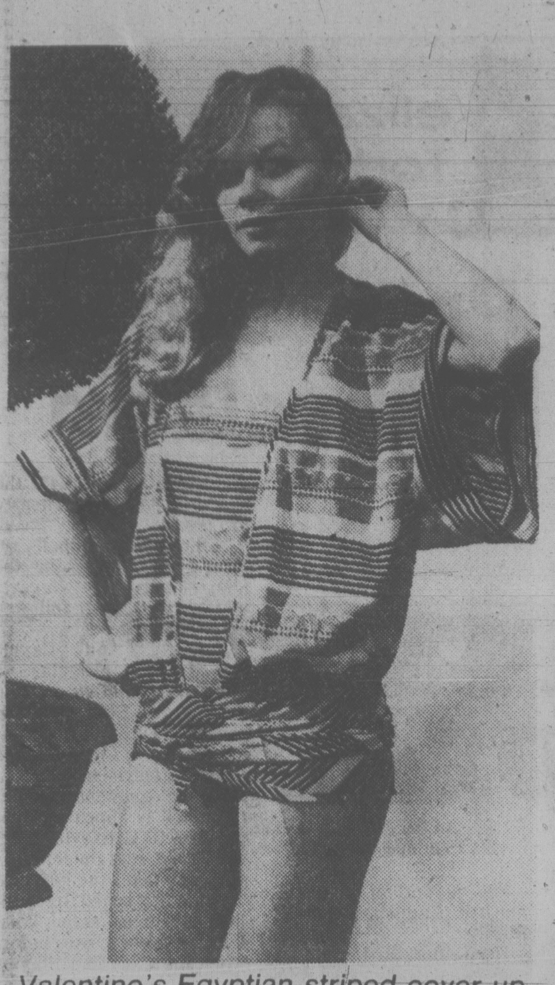

Valentino's Egyptian-striped cover-up

By BERNADINE MORRIS

NEW YORK — In the beginning, there was perfume. Then came scarves, jewelry, sheets, shoes. There wan't much "that fashion didn't put its hands to.

Somehow, swimsuits escaped the general onslaught, perhaps because their construction was a bit technical, perhaps because they weren't considered significant enough.

Well, that's all been remedied. Two of the biggest names in fashion have recently lent them to beach fashions: Valentino, who has a good claim to be Italy's leading contender in the world's fashion sweepstakes, and Yves Saint Laurent, who occupies a similar position in France. No doubt other names will follow.

At the moment, the two generalissimos have pretty much the same attitudes to dressing for the water. They both use fabrics that stretch. They divided their attention between slick one-piece maillots that fit as snug as a second skin and bikinis that bare all. In both cases, the maillots have the edge in terms of design and in terms of store orders.

How much can you do with a bikini?

Valentino sticks pretty much to a brown-rust-black color scheme, enlivened with a couple of prints, one resembling a mini-leopard pattern, the other striped and rather Egyptian. The two most popular styles so far have vinyl bands at the top that look like leather, but survive better than the real thing in chlorine or salt water. He likes them worn with belts wrapped twice around the hips.

Some swimsuits wrap like sarongs and tie on one hip. The most sybaritic is decorated with tiny cutouts and embroidery and is especially dazzling in white. The design of the suit is a simple tank top.

Bikinis are decorated with tassels or lace inserts, but of course the design is secondary to the wearer.

For coverups, Valentino sticks to linen, which may crease, but certainly looks and feels luxurious. The super wrap is long enough to reach the floor — or the sand — has whip-stitched edges and a curvy trapunto belt. A shorter coat has deep armholes and a sash at the bottom that wraps around the hips and ties there. It's most effective in the Egyptian stripes over a strapless maillot in the same sienna colors.

A one-shoulder dress with a hemline that dips to the side could easily be worn sans swimsuit to a disco near the beach, and harem pants with a strapless top offer another kind of coverage. Camisoles, shorts and a skirt are also available in linen to wear on the way to the cabana.

The Valentino swimsuits are manufactured in Italy and prices in New York start at around $50. Except for the embroidered style, they usually stop under $100.

Saint Laurent's swimsuits are produced in Spain and will be in the U.S. in April.

The French designer has a penchant for two- and three-color styles, such as a wine suit with a black midriff, and one of his stretch fabrics has a shiny surface that is being called the wet look.

His coverups tend to be in terry cloth, a thin, velvety-looking terry that isn't too much like your usual bath towel. A short robe divided into wine, black and white areas recalls the designer's Mondrian period of more than a decade ago. A halter-top dress looks seductive while it is blotting up the water from the pool or sea and a one-shoulder top paired with a flared, wrap skirt serves the same fashion-cum-function purpose.

For women who are nervous that their friends won't know they'e wearing a fasionable designer's suit, there's a little band with the initials YSL applique on the hipbone. If that isn't enough, a couple of styles have the initials printed on the shoulder straps and also as a border. Not terribly conspicuous, you understand, but there for reassurance.

While wine and black is a favorite combination, looking properly rich and regal for the beach, Saint Laurent is not afraid of strong colors such as yellow — particularly dramatic in combination with black, which it often is — red and orange. A black suit has a fluff of red ruffles over each thigh which somehow manage to suggest a flamenco dancer's costume.

Capt. Andy's
FISH MARKETS
NOW OPEN AT
5325 CORDOVA BAY RD.
(Old Mattick's Farm)
658-8333
WEDNESDAY THROUGH SUNDAY — 10 A.M. TO 5:30 P.M.
A complete Selection of Fresh —
Frozen — Smoked Seafoods.
10% DISCOUNT TO SENIOR CITIZENS EVERY WEDNESDAY
OR TRY
CAPT. ANDY'S FISHMARKET AND DELI —
DOWNTOWN — 775 FORT STREET
2-16

Whole Town's Goal: Saving Fuel

What's in Store
Joan Watson

I'm sure you've turned down the thermostat, added insulation and reminded the youngsters to turn off the lights. Power conservation is a goal in most Canadian homes this winter. In one instance, it's the objective of a whole town: Kentville, N.S.

Beginning Thursday and continuing today and tomorrow, the community is trying to cut power consumption by 10 per cent. Young people in school, householders and businessmen are paring the town's average three-day consumption of 400,000 kw hours to about 350,000.

The whole town is out to show the rest of Canada what can be done. In fact, Kentville issued a challenge to any other community to beat them. The provincial government and the Board of Trade is geared up to help. School children, the local press and radio have been giving energy conserving tips. They've even had a course on how to read a residential metre.

Each householder taking part is recording the amount of power used on the three days, taking a second reading and comparing the two. Businesses and institutions are doing the same. Hopefully, the saving will be about 50,000 kw hours.

The firehall has been turned into an Energy Fair with displays of efficient wood-burning stoves, solar panels, water heaters and other energy-savers.

The emphasis is on home insulation for two reasons. Kentville, like every community in Canada, has unsatisfactory home insulation jobs. A large number of dwellings still haven't taken advantage of the federal assistance available to beef up insulation in older homes.

Two men in the area have a way of checking to see if homeowners got an adequate insulation job. Tom Humes and Bill Spruin own an infrared scanner. It takes a picture of a residence. The scanning shows how much heat is lost and where. By using this device they found some homes had only 30 per cent of the insulation materials needed for a satisfactory job. The other 70 per cent had not been applied by the contractor. Two legal cases, initiated by dissatisfied consumers, were settled out of court on the basis of the infrared scan. Many home owners are now having their properties scanned during this conservation period to see if their contractor did an adequate job. If they haven't updated their insulation, they're using the system to find out where heat loss is occurring before the work is done. (Other communities across Canada have scanners available at a cost of about $80 to $100 per house).

While the grownups are finding practical ways to conserve power, youngsters at school are working on a power conservation coloring book. Older students are building models of solar heated homes, solar panels, insulated model buildings and other projects in competition for a trophy being made by the King's Regional Vocational School.

The Nova Scotia Energy Council will present awards to competing manufacturers, businesses and individuals.

Island Hall Hotel

making waves...
with MINI HOLIDAYS
The Get Away
When the everyday pressures of today's fast pace get you down, come for a rejuvenating break
PACKAGE INCLUDES:
★ 2 nights accommodation
★ 1 dinner in the Golspie Dining Room
★ 2 breakfasts in the Coffee Garden
Only $46.50 (per person, double occupancy)
OFF SEASON RATES NOW IN EFFECT
Plan your "Get Away" today!
Island Hall Resort Hotel "On Beautiful Parksville Bay"
BOX 340, PARKSVILLE, VANCOUVER ISLAND 248-3225

dear abby

DEAR ABBY: Our baby died two weeks after she was born. With the help of wonderful friends and relatives we made it through some rough days. However, we continue to have some upsetting problems.

We still get telephone calls from business people who want to sell us diaper services, insurance, baby furniture and other things for the "new baby". They talk a blue streak before I can get a word in edgewise to let them know that our baby died.

Two days after the funeral, a man with a big smile knocked on our door and give us a sales pitch about taking pictures of the baby. I became hysterical.

These salespeople might be welcomed with open arms by parents of living children, but it tears people like us apart. It has been four months since we buried our precious angel, and we're still getting calls.

Even if this doesn't make your column, thanks for listening

—BOTHERED, BEREAVED PARENTS

DEAR PARENTS: Thanks for writing. I hope this reminds those who sell baby services to be less eager and more considerate.

★ ★ ★

DEAR ABBY: I have studied the *Bible* and am convinced that everything that happens to us is the result of God's plan. When we become ill, it is God's will — that's why I never take any medicine. Why try to reverse God's decision?

Also, when we fall victim to an illness or an accident, that is God's way of punishing us for our sins.

If you can refute this, you are a genius. — GOD'S HUMBLE SERVANT.

DEAR SERVANT: I am no genius, but consider this: If your theory is correct, why then did God endow man with the knowledge to conquer so many diseases?

And if you believe that victims of illnesses and accidents are being punished for their sins, you need more enlightenment than I can give you in a letter.

HOOVER
VACUUM CLEANER
SERVICE CLINIC
Spring Specials
3 DAYS ONLY!
March 2, 3, 5, 1979
Minor Repairs:
Cords, brushes, filters switches, belts only 3.95 Plus Parts
Complete Overhauls
Losing suction, getting noisy or just not picking up like it used to. 12.95 Plus Parts
Hastings recommend overhaul every 2 years.
GENUINE HOOVER PAPER BAGS SAVE 20%
HOSE REPAIR $1.00 PLUS PARTS
HASTINGS
2100 Douglas St.
386-7734
2006 Oak Bay Ave.
598-3011
RECONDITIONED HOOVER VACUUMS 49.95
6 month warranty

THE LAMP LIGHTER
HAS THE SHADES, PARTS, SERVICE AND KNOW HOW....
the Wooden Spoon DESIGNS
HAVE THE BEAUTIFUL WICKER BASKETS....
TOGETHER WE CAN ASSIST YOU TO CREATE YOUR OWN ORIGINAL LAMP!

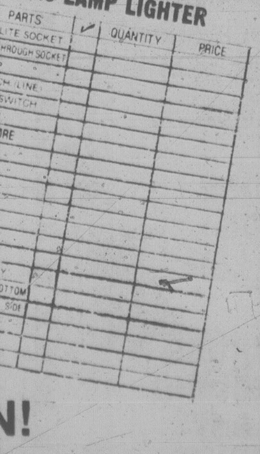

SEE US SOON!
THE LAMP LIGHTER
760 JOHNSON at BLANSHARD
GROUP SHOPPING MALL
Grass Cloth Pleat, Linen Pleat, Boudoir Size, Floor Lamp Size.
YOU NAME IT—WE'VE GOT IT!
OPEN FRIDAY NIGHT 'til 9 P.M. 388-6717
3-2

GRAND OPENING

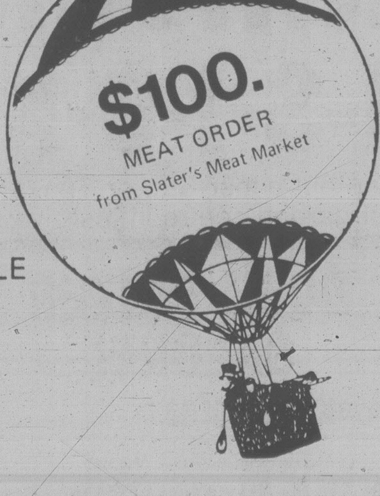

WIN VALUABLE PRIZES in our GRAND OPENING DRAW

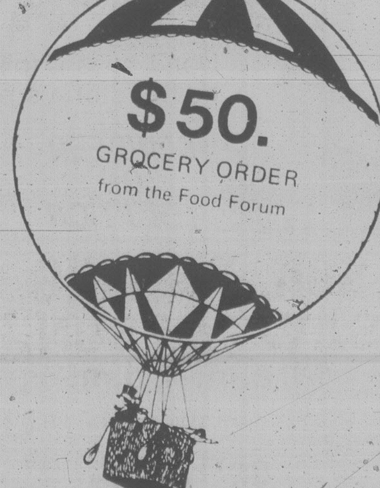

$25.
HAIRSTYLING
from Tyrrell's of Oak Bay

SPECIALS
— Shirts & Pants - .99 ea.
— Draperies - 25% off
— Suedes and Leathers - 10% off
— *Domestique* Carpet Cleaner Rental - $2.00 off
— Men's and Ladies' Suits - $3.25 ea.
— Dresses (Plain) - $2.45 ea.
— Any Dry Cleaning Order over $5. - $1. off
— Sleeping Bags (not incl. down filled) - $3.50 ea.

Watch for your BUSY BEE mailer with coupons for our GRAND OPENING SPECIALS

busy bee
1 Hour Cleaners

2575 Cadboro Bay Road
Phone: 595-3034

Luxury Cruise Within Reach

Youth on the Move

By LUCY IZON

For most young people, the thought of an Atlantic cruise — eight days of delicious dining, lazing by a pool, watching first-run movies — is wishful thinking.

The fact is it's not all that impossible. There are three major cruise lines with special youth and student rates. Now is the time to start checking them out.

The Baltic Line's MS Mikhail Lermontov and Alexandr Pushkin depart New York and Montreal for Le Havre, London, Bremerhaven and Leningrad. Eligibility is limited to full-time students under 30 with a valid International Student Identity Card. Look for plenty of caviar and vodka.

The Cunard Lines' Queen Elizabeth II travels from New York to Cherbourg, France, or Southampton, England. You don't have to be a student to get special rates, but you must be between 12 and 26 years old.

Amazing as it sounds, the price has been reduced to $295 U.S. for a 5½-day crossing — four meals a day and a free ride for your bike. Youth fares are on a stand-by basis, with confirmation about a week before sailing.

To take advantage of the best deal on the Polish Line — Montreal to London, Rotterdam and Gdynia — a full-time student must be 18 to 24 years old and have an International Student Identity Card.

Be sure of the total price because fares — usually including meals, facilities, entertainment and a bed in a four-berth stateroom — differ with each line and destination. A port tax is usually added.

Also check out the number of days on board. Each day of sailing is part of your vacation and a day not spent on the continent. If it takes nine days to sail from Montreal to London, the youth fare may seem a lot higher than air fare. But when you work out what would be spent in those eight days on land, the price may seem reasonable.

Contact a travel agent for details.

* * *

A catalogue describing more than 100 educational travel programs for students from junior high to university is available from the American Institute for Foreigh Study, Dept. N, 102 Greenwich Ave., Greenwich, Conn. 06830. Programs, from one week to the full academic year, include most European countries, Africa, the Orient and Australia. The AIFS has offered travel and study opportunities abroad for nearly 150,000 students since its founding in 1964.

* * *

Eurail youth passes, available to people under 26 and good for two months of second class travel in 15 European countries, will now cost $312 U.S. The unsteady Canadian dollar may raise the price, which happened five times last summer while our dollar slipped. Buying now would avoid uncertainty but travel dates must be firm.

* * *

Ever wonder how they spend their time when winter puts the Yukon in a deep freeze? The Yukon Hostelling Association plans for the summer ahead. Already they've organized next season's programs.

They offer hikes and canoe trips — the latter for paddlers with a little experience but they're not too difficult. There's an eight-day trip at $180 from Johnson's Crossing to Carmacks on the Teislin and Yukon Rivers. Fee includes canoes, food and one night at a hotel. Maximum is a group of eight. Write Yukon Hostels, Box 4762, Whitehorse, Yukon, Y1A 4N6.

* * *

Canadian Hostelling Association memberships, formerly available at Air Canada ticket offices, now must be obtained at CP Air ticket offices.

Mystery Solved

PAIXNTON, England (CP) — Thousands of live fish, being raised to feed zoo animals, have been disappearing. Keepers who drained the pool found the reason — three sharks and a knife fish apparently were dumped in by mistake when they were fingerlings.

elizabeth forbes

Stage Professional With Enthusiasm

CASSON
. . . added bonus

Ann Casson, one of the leads in Bastion Theatre's current production *The Shadow Box*, opening tonight at the McPherson Playhouse, is a professional actress to the tips of her long, slim fingers.

At the same time she doesn't hesitate to enthuse when a character she is to portray — and the play itself — is fascinating and different.

"I take the part of a farm woman who has been a gutsy type in her active years," she said.

"Now she is blind, confined to a wheelchair and looking ahead to death. A daughter, whom she considers a bit of a prude, is taking care of her."

Working with the play's director, Edwin Stephenson, has been an added bonus and renewal of friendship for this talented actress.

Back in the 1960s she played Ann Whitefield in *Man and Superman* with Canadian Players, a touring company formed by her husband, Douglas Campbell.

Stephenson was Tavy in that play.

Now she is hoping to climax her stay in Victoria by meeting and renewing acquaintance with Roy and Ruth Stewart, whom she recently learned were living here.

Stewart was a member of the Stratford Shakespeare Festival board of directors when Douglas Campbell was associated with Tyrone Guthrie there.

Mrs. Stewart was a popular hostess and helped with fund-raising drives.

"That was in the early 1950s," Ann Casson recalls. "I was busy with our young family, three boys and a girl, and I did very little acting in this country until 1960 when Douglas formed the Canadian Players."

Actually Ann Casson has been in professional theatre since she was 6 years old.

She is one of a distinguished English theatrical family.

Her father, Sir Lewis Casson, was both actor and director and her mother, Dame Sybil Thorndike, is still remembered and spoken of as the outstanding actress of her day.

When she was 12 she went abroad with her mother to take children's parts in plays and she also played children's parts in London's West End and in films.

Her first adult roles were as a starlet under contract to British International Pictures, directed by Alfred Hitchcock and Anthony Asquith.

During the Second World War there were tours with the Old Vic Theatre Company and she played Bernard Shaw's *Saint Joan* for two years in London and on tour in England, France, Belgium and in Germany, just after the war.

Ann Casson met Douglas Campbell when she played Electra to his Orestes.

They married, had three children and came to Canada and to Stratford in 1953, where their youngest son was born.

The family moved to Minneapolis in 1965 when Campbell became artistic director at the Tyrome Guthrie Theatre there and where she appeared in acting roles.

"An interesting experience," Miss Casson recalls, "phased out by Guthrie's untimely death."

The next two years saw her playing with the Goodman Theatre in Chicago and, after the Campbells returned to England, with the Cornish Theatre in Sheffield, with her husband's Theatre North Company and, for a season, with the Globe Shakespeare Theatre in London.

In 1977 the Campbells returned to Canada for the Shaw Festival at Niagara-on-the-Lake, Ont., followed by a tour.

Recently Ann Casson played Mrs. Higgins in Shaw's *Pygmalion* at Citadel Theatre, Edmonton, and she was a guest player in one episode of *A City of Light*, for CBC television.

At the moment Douglas Campbell is appearing in a popular CBC television series, *The Great Detective*, in which he takes the lead.

While this is her first time in Victoria on stage, Miss Casson was here once before when the Canadian Players were in Vancouver.

"Actually I was supposed to be in Stratford at that time caring for our youngest son who was just four months old," she remembers.

"However, when the company was near Regina I received a frantic call from my husband.

"Frances Hyland, playing Lady Macbeth, was pregnant and too ill to continue. Would I take over the part and join the company in a week's time at Regina?"

It was a frantic week, she remembers.

"I had to persuade my favorite babysitter to come in and take over the family; wean the baby to bottle feeding; learn Lady Macbeth's lines and arrange to fly to Regina."

The company went on from there to Salt Lake City and Seattle and then to Vancouver.

Today that baby son, Benedict Campbell, 23, is with Ottawa's National Arts Company.

Her favorite roles? They are in Bernard Shaw plays.

Shaw wrote in the classical style, she says.

Underlying those phrases and speeches is a musical cadence that must be brought out.

"And to do that, a balance must be maintained between a leading role and every other part in a Shaw play."

Turning back to *The Shadow Box*, Miss Casson says she has found something of that same musical cadence in its lines.

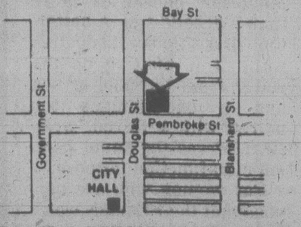

PS

Bay St
Government St.
Douglas St.
Pembroke St
Blanshard St.
CITY HALL

WONDERING ABOUT EPOXY PAINT?

EPO-LUX No. 100 CURING AGENT FOR 1 QUART
Steelcote MASTER MARINER
EPO-LUX 100 MARINE COATING
E-3M CORINTHIAN RED

See the Steelcote Representative Demonstrate and Answer All Your Questions

SATURDAY, MARCH 3rd. 10 A.M.-3 P.M.

SAVE 10% ON STEELCOTE EPOXY PAINT PURCHASED IN OUR STORE SATURDAY, MARCH 3rd.

The PLASTIC SHOP
A world of ingenious and useful items for today and tomorrow.
2105 DOUGLAS STREET 386-1477
Owned and operated by Industrial Plastics
...serving Victoria for 30 years
3-2

New Modes in SELBY

ARCH PRESERVER AND EASY-GOERS
The fashion shoes with built-in comfort
Always at King's
1453 DOUGLAS ST.
3-13

DRIVER EDUCATION
ADULTS
New Course Starting Every Month.
Next Course Starts
Mar. 5, 1979
$50 Rebate on Completion
Phone 384-9824
Watson's Driving School
824 Johnson St.
TEENS

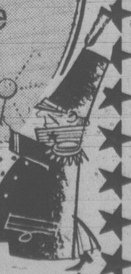

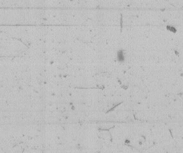

Enjoy a beautiful weekend at — Bill Bayley's

5th ANNIVERSARY
E-X-P-A-N-S-I-O-N SALE!

Don't miss it folks. Drop out either Sat. or Sun. and see how Joy and Bill have built Victoria's prettiest garden centre in just five short years.

REINDEER ON LOCATION

SOIL TESTING
SAT. and SUN.
11 a.m.-4 p.m.
Just bring in a small sample of your soil in a plastic bag.
50¢ charge per sample

AND A SPECIAL TREAT . . .
THE ESQUIMALT ARTS AND CRAFTS SOCIETY DISPLAYING ALL THEIR BEAUTIFUL HANDIWORK

DOOR PRIZES GALORE!
★ NICE BIG SALMON
Compliments of Fisherman's Market
★ $25.00 GIFT CERTIFICATE
Compliments of Bill Bayley Garden Centre
★ PHOTO ALBUMS
Compliments of Garden City Photo Lab
★ BAKERY PRODUCTS
Compliments of Brandywine Bakery
★ $5.00 GIFT CERTIFICATE
Compliments of Gerows for Her
★ CHINESE DINNER GIFT CERTIFICATE
Compliments of Golden Garden Cafe
★ Plus Many In-Store SPECIALS

For You HERB LOVERS
Captain Bob Chicken (VICTORIA'S HERB GROWER)
ON LOCATION SAT. and SUN.
11 a.m.-4 p.m.
Drop in and have a chat with Bob. He will answer your questions regarding the growing of herbs.

DON'T MISS THIS
A Beautiful Display of All the Handiwork Done by the Boys at William Head Institute
SOAP STONE CARVINGS

- FARM FEED
- FERTILIZERS
- HAY
- DISCOUNT PET FOODS
- SEEDS

Bill Bayley's FARM and GARDEN CENTRE

- SHRUBS
- BEDDING PLANTS
- INDOOR TROPICALS
- GARDEN TOOL RENTALS

Colwood Farmers Market 3-3 478-8822 *Open 7 Days a Week*

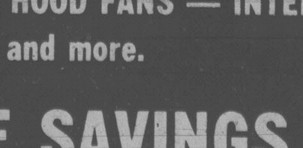

OUR ANNUAL EVENT IS ON!

LIGHTING

THIS IS THE ONE YOU HAVE BEEN WAITING FOR!

PROBABLY THE LARGEST LIGHTING SALE OF THE YEAR!

100's OF LAMPS
100's OF LIGHTING FIXTURES
DOOR CHIMES — HOOD FANS — INTERCOMS
and more.

HUGE SAVINGS
FROM OUR LARGE REGULAR STOCK
WIDE SELECTION OF STYLES IN VARIOUS PRICE RANGES

master charge
VISA

McLAREN ELECTRIC *leaders in lighting*
Across from the Town & Country Shopping Centre
3400 DOUGLAS ST. PHONE 386-1461

Youth Clinic

Young readers' questions on human relations and sex are answered by a panel of experts: Saul Levine, psychiatrist; Marion Powell, medical doctor; Graham Cotter, clergyman; and Bruce Vichert, social worker. Send questions to Youth Clinic, The Victoria Times, 2621 Douglas St., Victoria, B.C., V8W 2N4.

DEAR DR. COTTER: My father and I do not get along. I can't talk to him like I can to my mother, because my father doesn't understand me. My mother and father are separated.

I want to tell them both: Whatever happens I still love you both.

Dad, my only wish is that you should try to understand me. I'm not a little kid any more. I like doing things on my own now.

Mom, Dad, even though I don't show you that I love you, I'm telling you I sure do love you both.

ANSWER: Your letter puts in words what many kids think and feel about their parents.

Maybe for some it is mom who does not understand. Maybe all the parents are not separated, not even quarrelling.

But here is a cry from the heart on behalf of all those kids who love and want love in return.

Parents, take note.

* * *

DEAR MR. VICHERT: My boyfriend and I broke up a while ago. What's bugging me is that he has started to go out with my friend. This friend just can't wait to tell me that he talked to her at school, no matter how many times I ask her not to talk about it.

I really still like this guy. How do I get him to know that and to get him to talk to me?

ANSWER: It is unkind of your friend to keep telling you about her dates with her boyfriend since you have a crush on him as well. If she won't stop taking about it you may have to do something more dramatic the next time, such as walking away.

I would advise you, in spite of your feelings, not to interfere with her relationship. I am sure you would not want someone trying to make contact wih your boyfriend while you were going together, and you should show the same respect to your friend.

Should the two of them break up then it would be appropriate to let the boy know of your interest in him. In the meantime you will have to learn to live with the frustration.

* * *

DEAR DR. POWELL: I'm 18 and very confused. I always thought that to get pregnant you had to have sexual intercourse. But I've heard that you can get pregnant through your clothes.

Is this true? Is there any time of the month when your chances of getting pregnant are greater than at other times?

ANSWER: All pregnancies result from semen being deposited in the vagina or very close to it.

Sperm have to propel themselves by swimming up the female genital tract. In order to swim they need fluid, which is the secretion of the glands in the genital tract. Sperm deposited on clothing would not survive very long because the fluid would dry out.

Sperm can be stored outside the body and can survive for long periods of time. The semen is frozen and may be stored in sperm banks.

There is only one time during the month a woman can become pregnant. That is when there is an egg present to be fertilized by the sperm. It is fairly difficult to determine exactly when this time is, unless a woman learns to follow her body temperature very carefully and watch for symptoms such as the type of secretion she has. These give her clues about when she is ovulating.

In addition, the sperm live for several days in the female genital tract, so a woman may actually become pregnant several days after she has had intercourse. So it is better to think that pregnancy is possible whenever a couple have intercourse — and better to use a method of contraception every time.

Hazards of Job

CHESTER, England (CP) — Linda Kremer, 24, has eaten her way out of the advertising business. Her bosses decided that her 38-23-35 figure was not the proper vehicle to carry their sandwich-board signs.

Swallowing Food More Difficult

your health

By L. L. Coleman, MD

As the years go by, I find it is more difficult to swallow large pieces of meat, or even some vegetables. Sometimes food gets stuck in my chest and I've got to wash it down with water. It's most unpleasant. I'd like to find out the cause of it. Otherwise, I'm in good health for a man of 74. — Mr. L.L.G.

Dear Mr. G.:

A difficulty in swallowing is known as "dysphagia". Many people like yourself who suffer from this complaint can actually point to the spot where they think the food gets stuck. By localizing the symptom, the patient is very helpful to the doctor who is studying the problem.

Occasionally, a small pouch, or "diverticulum", occurs in the esophagus. This is the tube that carries food from the mouth into the stomach. Food can lodge in this pouch and give the sensation of being stuck there. If this continues for a long period of time, the pouch becomes larger and it becomes more difficult to swallow.

There are now many precise and excellent methods for studying the entire esophageal tract. X-ray studies can show how readily the food passes into the stomach. They can also demonstrate any blockage that is present. Sometimes an instrument, the esophagoscope, is passed directly into the esophagus in order to see the lining.

Since there are other medical and neurological problems that can also cause dysphagia, a complete examination is essential for the exact diagnosis. Sometimes patients are given drugs which reduce the amount of saliva and thus produce dryness of the mouth, making it more difficult to swallow. This is a possibility to consider.

* * *

I remember as a child that whenever I was given steam inhalations my mother would put chamomile tea in the water. Is there any real advantage to using it for our children? — Mrs. N.N.T.

Dear Mrs. T.:

Steam inhalations are very valuable and are used with great benefit in respiratory conditions and for the relief of sinus infections. For years, aromatic herbs and flower concentrates and benzoin were frequently used in the steam kettle. They may give a pleasant or medicinal odor which can have some psychological effect, yet the real advantage is from the steam itself.

SALE
DANISH TEAK
FURNITURE
SEE OUR LARGE EXCLUSIVE SELECTION OF IMPORTED SCANDINAVIAN FURNITURE, DINING ROOM, BEDROOM AND LIVING ROOM.
ego interiors
1028 FORT ST.

Mel's BARGAINS
USED FURNITURE
and APPLIANCES
3460 QUADRA

ICE CREAM CONES ARE BACK AGAIN...
ALSO, WE HAVE ICE CREAM SANDWICHES,
FUDGESICLES, DRUMSTICKS and POPSICLES
CARDS — GIFTS — CHOCOLATES — NUTS
HOURS: Mon., Tues., Wed. 9 a.m.-6 p.m.; Thurs., Fri., Sat. 9 a.m.-9 p.m.; Sun. 1 p.m.-5 p.m.
THE NUT HOUSE
VICTORIA
718 YATES ST. 3-3 PHONE 384-6742

Come Sail
With Us...
NEXT COURSE STARTS
MARCH 7.
SIXTEEN HOURS ON THE
WATER PLUS 8
HOURS THEORY.
383-4011
TONY BURTON SAILING CENTRE LTD
ACCREDITED ROYAL YACHTING ASSOCIATION
TEACHING ESTABLISHMENT

VILLAGE SHOES II
210-1551 CEDAR HILL X RD.
UPPER LEVEL BY SAMBOS 477-3722
OAK BAY VILLAGE SHOES
2238 OAK BAY AVE. 598-3031
WEEKEND SPECIALS
FOR MEN
BALLY "Bobby"
SAVE 10.00
Soft suede upper, long wearing composition sole. Colors available are navy, brown, tan, rust and gold suede and white leather. (At Village Shoes II, Blue, Brown and Tan only.) Sizes 7½-12. Reg. Price 59.95.
SALE PRICE 49.95
KAUFMAN "WALLABEE STYLES"
Lightweight comfortable walking shoe with brown suede upper and composition sole.
Sizes 7 to 12. Reg. Price 27.95
SALE PRICE 19.95
PEDWIN — FOR CANADIAN QUALITY
★ AT A REASONABLE PRICE ★
SAVE 13.00
—LEATHER UPPER
—LEATHER SOLE
—BLACK or BROWN
—SIZE 7-12 D, 7½-11 EE
—SLIP ON or LACE
SALE PRICE 31.95
Village Shoes II
7-12 D (Lace)
7-11 (Slip On)
3-2
SALE SALE SALE SALE SALE SALE
CHARGEX

Charms & Jewels
618 VIEW ST.
EAR PIERCING
$8.50
Chargex MasterCharge

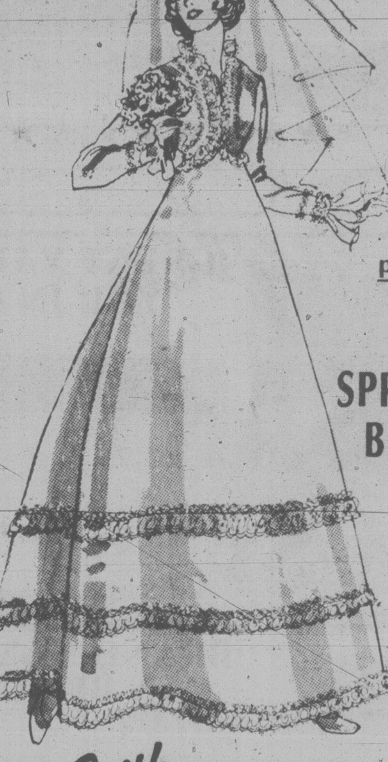

Miss Frith presents
THE SPRING BRIDE
Miss Frith has everything for the bride, her attendants and for going away!
It's all here, awaiting your choice. We have three knowledgeable bridal consultants to help you decide — Miss Frith makes for a memorable wedding, whether you're very budget conscious or whether the sky's the limit on this day-of-days!
Bridal Dresses from $125.00
Bride of the Month Contest . . .
At the end of every month we have a draw from names of brides who have purchased a gown during that month. Winners receive a gift certificate to the value of the gown purchased, $10 gift certificate from Ingrid Neilson, Flower Preservationist, and a $35 gift certificate from Svendsen's Studios.
The January Bride of the Month!
DIANA FEDRIGO
THE ARTHRITIS SOCIETY (B.C. Division)
NEEDS YOUR HELP TO MAKE THE VICTORIA TREATMENT CENTRE A REALITY
Send your tax deductable donation for the Building Fund to:
The Arthritis Society, P.O. Box 73
Victoria, B.C. V8W 2M1
or leave it at Miss Frith's
Miss Frith FASHIONS
383-7181
1619 DOUGLAS
Chargex, MasterCharge or our friendly terms.
Lots of parking behind the store off Fisgard.
8-2

OPEN 'TILL 9:00 TONIGHT
Music Gallery Ltd.
SATURDAY — LAST DAY
OF OUR STOCK REDUCTION
Sale
SAVINGS OF UP TO 30% ON
PIANOS & ORGANS
BY BALDWIN AND KIMBALL
737 YATES ● STANDARD FURN. BLDG. ● 388-4034
3-2

K mart
Gives Satisfaction Always!
SATURDAY
MONEY SAVERS
MAR. 3
ONLY
SAVE 62¢
Delicatessen
COOKED HAM
Delicious, lean cooked ham.
K Mart Reg. Price 3.29 lb.
SATURDAY ONLY
LOOK HOW YOU SAVE 2.67 lb.
900 ONLY
CARTON'S of cigarettes
Reg. or King Size
good selection of popular brands.
SATURDAY ONLY
LOOK HOW YOU SAVE 6.99 ctn.
Limit 2 cartons per adult customer
SAVE 89¢
SPRING BULBS
Gladioli, Dahlias, and Begonias.
K Mart Reg. Price 2.77 pkg.
SATURDAY ONLY
LOOK HOW YOU SAVE
1.88 pkg.
SAVE 2.00
PHOTO ALBUMS
20 Pages
Assorted colours.
K Mart Reg. Price 3.88 each
SATURDAY ONLY
LOOK HOW YOU SAVE
1.88
Limit — 3 per customer
SAVE 1.09
For the Fisherman
ABE 'N AL FLASHERS
No. 1 and No. 2. Chrome
K Mart Reg. Price 4.97 each
SATURDAY ONLY
LOOK HOW YOU SAVE
3.88 each
Limit 6 per customer
SAVE 1.07
STEER MANURE
Pulverized, Screened, Dried and weed-free.
For lawns and flower beds.
33 lbs. per bag.
K Mart Reg. Price 2.95 bag.
SATURDAY ONLY
LOOK HOW YOU SAVE 1.44 bag
Limit 4 bags per customer
SAVE 7.95
MEN'S GWG BOOT AND SCRUBBIE JEANS
Pre-Washed, Ready to wear. Canadian Made — Waist size 28 to 42.
K Mart Reg. Price 22.83 pr.
SATURDAY ONLY
LOOK HOW YOU SAVE 14.88 pr.
Limit — 2 per customer.
University Heights Shopping Centre
3986 Shelbourne St. (Saanich) Victoria, B.C.
Store Hours: 10 a.m. to 10 p.m. Mon. to Friday
9 a.m. to 10 p.m. Saturday
"We reserve the right to limit quantities"

Before The Judge

Judge Blake Allan committed two brothers for higher-court trial on charges of robbery with violence and assault causing bodily harm following a preliminary hearing which ended in provincial court Thursday.

Ronald Kelbert Hansen, 19, and David Robert Hansen, 18, of 1870 McKenzie, were committed in connection with an Oct. 20 incident at a Saanich home in which an 18-year-old was beaten and robbed of $425.

The brothers had elected trial by judge and jury.

* * *

For the first time in at least three years, a juvenile was raised to adult court.

Cynthia Ann Cotter, 17, of 1118 Balmoral, was charged with robbery with violence in connection with a Jan. 9 holdup at Smith's Book and Card Shop, 736 Yates.

Cotter was a few days short of her 17th birthday on the day of the alleged incident but Allan raised her from the family division.

Following a bail hearing in which she was represented by Barry Mah Ming, Judge Harold Alder ordered her release on her own recognizance in the sum of $2,000 with conditions that she report daily to a bail supervisor, adhere to a curfew and not have any weapons, particularly a knife.

She was remanded until next Wednesday.

* * *

Defence lawyer Darrel Woods elected trial by judge without jury for 18-year-old Rico Ricardo Landucci of 658 Marlisa Place.

Landucci is charged with 12 counts of breaking and entering between Nov. 14 and Jan. 9 in Colwood.

A preliminary hearing date of July 17 was set.

* * *

A sixth person, out of eight jointly charged following a Co-Ordinated Law Enforcement Unit (CLEU) investigation, was granted bail.

Lori Ami Still, 24, of 3134 Alder, was released on $2,500 surety bail and remanded until Wednesday for election of trial method.

She and seven men are charged with conspiracy to traffic in heroin and trafficking in heroin.

All have been remanded to Wednesday for election.

* * *

A 27-year-old man described by his lawyer as a schizophrenic and more a nuisance than dangerous was given a suspended sentence.

Frederick Hamilton, 959 Balmoral, pleaded guilty to an indecent act and Alder placed him on a year's probation and ordered him to attend the Eric Martin Institute for treatment.

Crown counsel Robert Mulligan said Hamilton was in the 10th-floor hallway of the Canadian Imperial Bank of Commerce building at 1175 Douglas shortly before 6 p.m. Feb. 13 when he exposed himself.

Defence lawyer Gordon Macdonald confirmed that his client was a schizophrenic and said the combination of medication and alcohol that day led to the event.

* * *

A 45-year-old man charged in a Wednesday morning smash-and-grab at Rose's Jewellers, 1317 Douglas, was remanded in custody until Tuesday.

Maynard Thomas Thompson, no fixed address, was charged with breaking and entering and remanded until Tuesday for bail hearing and possible election.

* * *

Fined for drinking-driving offences were: John Joseph Peat, 51, of 10558 Bowerbank, $400; Barbara Louise Post, 27, of 8188 Derrinberg, $400; Richard Terrence Harris, 25, of 3720 Saanich, $400; Hugh Lee Buchholz, 44, of Tacoma., $400; Charles Dumaresq, 43, of 2863 Leigh, $400; and Heinrich Kerl, 57, of 418 Skinner, $200.

Buchholz and Dumaresq were fined an additional $200 after pleading guilty to refusing a breath test demand made by police.

Ancient Tomb

HONG KONG (Reuter) — A 2,100-year old tomb with a wooden coffin has been discovered in central China's Hunan Province.

Colony
MOTOR INN
TONI SINCLAIR
SHOW
FROM 8:30
THE NEW LOUNGE

Cedar Hill
GARDEN CENTRE
'JUST BEHIND THE FORMER LOCATION'
477-2658

DORMANT SPRAY NOW!

We have all the equipment for efficient dormant spraying.

BEAUTIFULLY BUDDED FLOWERING CURRANTS only 7.95

Buds Almost Open in RED FLOWERING QUINCE Well budded only 3.50

BONANZA PEACH
Fully dwarf trees with full-size fruit. Ideal for planters and patio. 2 years old.
8.95

PIN OAKS
Stately trees, fall color exceptional. 12-ft. trees.
16.95 each

SEEDS ● SEEDS ● SEEDS ● SEEDS
Onion Sets Multipliers Seed Potatoes

Time to clean up and get ready for spring. Visit our well stocked tool section of shovels, rakes, forks — everything you'll need.

PLANTS TO BEAUTIFY YOUR HOME.
OUR GREENHOUSE IS FULL OF GREEN BEAUTY.
WICKER BASKETS OF ALL SIZES
TO COVER YOUR POTS AND ENHANCE YOUR PLANTS.
VISIT THE GREENHOUSE AND WICKER HUT

Cedar Hill
GARDEN CENTER
1550 CHURCH AVE.
Half Block West of Shelbourne
HOURS:
Mon. to Sat. 9:00-5:30
Sundays, 10:00 to 5:00
"Serving Victoria Gardens for Over 25 Years"

Separate Trial Set In Marijuana Case

A separate trial was granted in county court Thursday for one of 13 men accused of conspiracy to import 13 tons of marijuana last summer said to be worth $20.8 million.

Melville Douglas Balfour, 31, of Lasqueti Island, re-elected trial by judge without a jury and his case will be heard Aug. 20, the earliest date available in the crowded court schedule.

The other 12 men have elected trial by judge and jury and their case will start April 2. It is expected to last five weeks and hear from 50 prosecution witnesses.

Balfour's lawyer, Lawrence Myers of Vancouver, said all the evidence against his client was heard at the preliminary hearing and he suggested the trial be based solely on that transcript together with legal argument.

The application to re-elect the method of trial was opposed by Crown counsel Gordon Macdonald who said all 13 should stand trial together.

Judge Peter Millward allowed Balfour's re-election after considering an accused person's right to choose trial method and the costs involved. Myers said the extra cost was minimal and Millward said it may well be in Balfour's favor considering legal fees.

empress
1979 DEMONSTRATOR

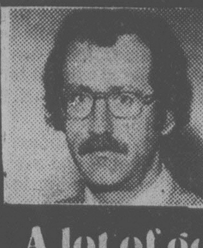

My demonstrator must be sold! A luxurious 1979 GRAND PRIX LJ featuring 301 CI V-8, power windows, cruise control, air conditioning, stereo tape deck, custom two tone paint, plus many more options. For more information please call
BARRY FOSS 382-7121 or 595-6703 3-3
A lot of good names. All in one place.
EMPRESS PONTIAC • BUICK • GMC LTD. 2867 DOUGLAS STREET (AT TOPAZ) PHONE 382-7121

OUTRAGEOUS SALE
THIS SUNDAY AT THE EMPRESS

OVER 1,000
QUALITY
ORIGINAL
OILS!
$59
MOSTLY
OR LESS!

ONE DAY ONLY
THIS SUNDAY
March 4th
NOON to 9 P.M.
EMPRESS HOTEL
Ballroom, Victoria
384-8111
CHARGEX VISA
master charge
Charge cards and personal cheques accepted

EXAMPLE
28" x 10" Size — Florals, Landscapes, Still Life. Ideal for groups, etc. Now .... Only $12.00
16" x 20" Size — Seascapes, portraits, Mountain scenes .... Just $28.00
24" x 36" Wall Size — Perfect for living room or office. Every subject traditional to modern .... Mostly $59.00
NOTE: These are authentic quality oil paintings on full stretched canvas by skilled artists. All sizes from 8" x 10" to 24" x 48" available.
North Atlantic Arts Imports Ltd.
Western Canada's Major Art Wholesaler

NO INTEREST
12 MONTHS NO INTEREST
ON THESE SELECTED PACKAGES

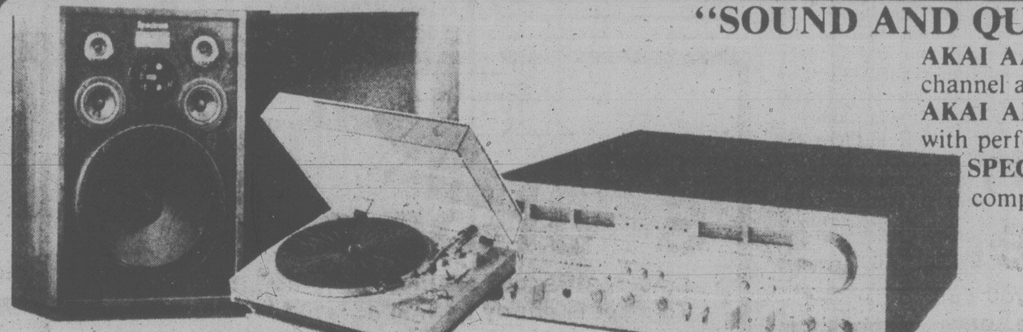

"SOUND AND QUALITY YOU'D EXPECT"
AKAI AA-1200 AM/FM Receiver with 120 watts per channel and super sensitive FM tuning.
AKAI AP-103C Belt-drive, fully automatic turntable with performance plus.
SPECTRUM 1000 5-way speaker system to complete this exceptional package.
$1599.95
PKG. $140.00 A MONTH NO INTEREST

"GREAT VALUE WITH YOU IN MIND"
SANSUI G-5500 DC Receiver for low, low distortion, delivering 60 watts per channel and a highly sensitive FM tuner.
SANSUI SR 232 Semi-automatic belt drive turntable, complete with Empire 66X magnetic cartridge.
Our popular PRO LINEAR STAGE 60 speakers tie it all together.
$1199.95
PKG. $105.00 A MONTH NO INTEREST

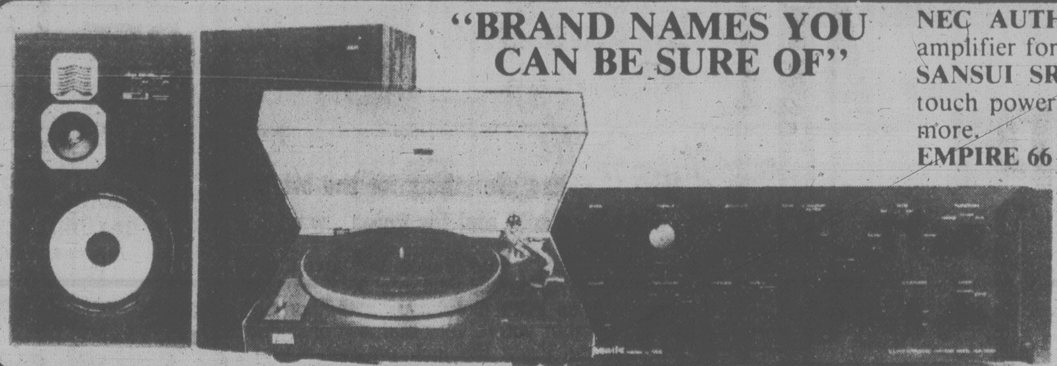

"BRAND NAMES YOU CAN BE SURE OF"
NEC AUTHENTIC AUA 7000E Stereo integrated amplifier for low noise, high output performance.
SANSUI SR-222 belt-drive turntable featuring one-touch power/speed lever, s-type tone arm, plus much more.
EMPIRE 66 E/X magnetic cartridge.
AKAI SW-157 60 watt capacity speakers with walnut finish.
$899.95
PKG. $78.75 A MONTH NO INTEREST

"AKAI PERFORMANCE — EDS SOUND"
AKAI AA-1115 AM:FM Receiver combines top performance with great features. 15 watts per channel.
AKAI AP-100C Semi Auto. belt-drive turntable with auto stop/return and repeat functions.
EDS-600 high fidelity speaker system for economy sound conscious people.
$729.95
PKG. $63.87 A MONTH NO INTEREST

NO INTEREST FOR 12 MONTHS ON APPROVED CREDIT

House of Stein
ELECTRONICS LTD.
721 YATES ST. 396-2935
OPEN SUNDAY 12-5
VISA CONVENIENT TERMS EASILY ARRANGED master charge
3-2

$50 Monthly Payment Allowed on Drug Fine

A 23-year-old Fairfield man convicted of possession of 25 capsules of MDA for the purpose of trafficking in 1977 was fined $300 by Judge E.J.C. Stewart in county court Thursday.

Daniel Allan White was allowed to pay the fine at the rate of $50 a month because of debts he is paying off. Court was told he is working full-time and earning $7 an hour.

Defence counsel Robert Johnston said White began straightening his life out before his arrest and noted the prosecution wasn't seeking a jail sentence.

In another case, Stewart suspended sentence on Glen Edward Demacedo, 18, and placed him on probation for 18 months for criminal negligence in the operation of a motor-vehicle Oct. 5.

Court was told Demacedo's car collided with a utility pole and was demolished in the 200-block Esquimalt Road after chasing a motorcyclist.

Sentence was also suspended and probation set at six months for an assault on two Esquimalt policemen May 28, one of whom suffered a broken nose.

Stewart said the offences did not indicate Demacedo is a common criminal but a person with a very short temper and a very wild degree of irresponsibility. He said the man should be given a chance to prove he can control his temper.

Deepsea Ships

Esquimalt — Tustumena, Alaskan ferry in for refit.

Nanaimo — Golden Explorer, Nordpol.

Harmac — World Marine, Thamesfield.

Tahsis — Vancouver City.

Tax Ruling Reserved

Three judges of the B.C. Court of Appeal reserved their decision Thursday on the provincial government's appeal of a county court judgment which held the government must pay municipal business tax and licence fees for Crown corporations and provincially-owned commercial buildings.

Justices J.D. Taggart, E.E. Hinkson and John Lambert will give their judgment later in writing.

County court Judge Montague Drake ruled last June in favor of the city of Victoria which took the government to court after a refusal to pay business tax on 932 Yates.

Cash Plea for Child Year

A scramble is on to find about $20,000 in funds to support an International Year of the Child festival in Victoria this spring.

Colin Gorrie, co-ordinator of the proposed festival, said about $26,000 has already been raised and the organizers are looking for the balance of the estimated budget.

Gorrie told Victoria council's finance committee Thursday the provincial cultural service branch and the federal Canada Council have each pledged about $13,000.

Gorrie asked the city to provide support services for the May 1-4 festival and to back a request to the inter-municipal committee for a grant of $8,000.

Gorrie said the International Year of the Child Canadian Commission will likely come up with $5,000 and foundations and local businesses will be asked to provide about $7,400 for funding.

An estimated $6,500 will be raised at the festival box office.

Gorrie said the event, which is to be hosted by the local Kaleidoscope theatre group, would be staged in two circus tents on the Inner Harbor's former Ocean Cement site.

Mayor Mike Young assured Gorrie the city supports the proposal but he didn't know if council will agree to providing both the services and funding through the inter-municipal committee.

Young said the city would like two weeks to study the request and determine the cost of providing services such as policing, traffic control, power and garbage collection.

Gorrie said a decision by the city was urgent because of the nearness of the festival date.

"As I am sure you can appreciate, the very short time frame in which we must work, has forced the situation upon us and is regretable," said Gorrie. "But such opportunities cannot be abandoned because of delays at senior government levels. The opportunities are too good to miss and the available funding being funneled into our community, upwards of $30,000, is too significant to pass up."

The committee passed a motion supporting the festival in principle and instructing city staff to immediately prepare a report on cost factors.

western teak's 3RD ANNIVERSARY SALE

Saturday and Sunday, March 3, 4 10 A.M.-5 P.M. BOTH DAYS

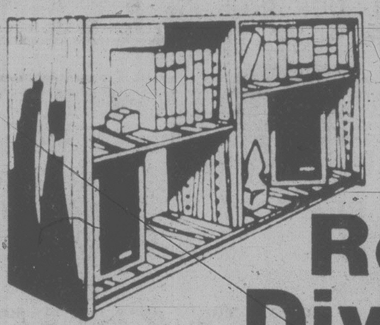

Room Divider

Room divider, low bookshelf, whatever you call it, it's perfect for books, plants, stereo, ornaments, whatever. It's 48" long, 32" high and 18" deep, and the shelves adjust to your needs.

169.

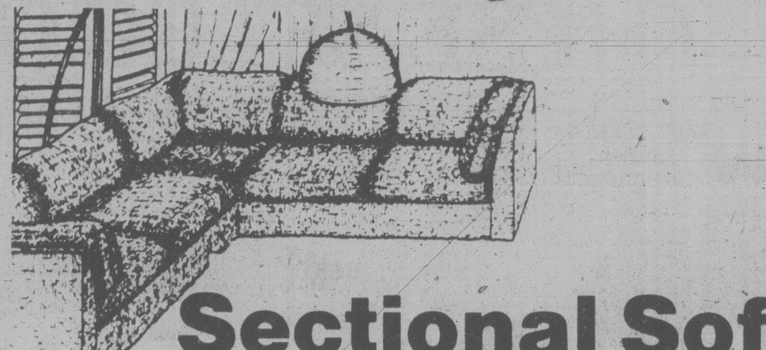

Sectional Sofa

Lots of attractive seating for not too much money. This set is sturdy as well as good looking and the design is a real contemporary classic. The fabric is a hard-wearing tweed look in an exciting neutral that is sure to look great in your living room or den.

689.

Day Bed

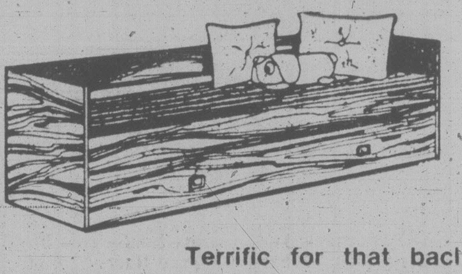

Terrific for that bachelor apartment or spare bedroom. A comfortable bed by night, then add some throw pillows to transform it into a sofa by day. It even has a drawer underneath to store linens, etc., and the good foam mattress is included in this low price.

267.

EVERYTHING in the store is SALE PRICED

Roll Top Desk

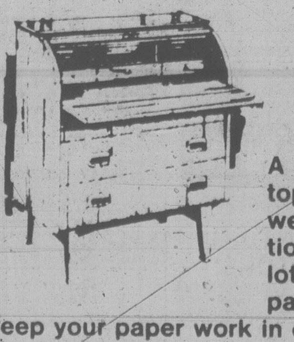

A beautiful Swedish roll top desk that will be a welcome and useful addition to your home. It has lots of drawers and compartments to help you keep your paper work in order and it even locks for privacy. An excellent value at this price.

348.

ALL Lamps and Pictures 25% OFF regular price

Stereo Bench

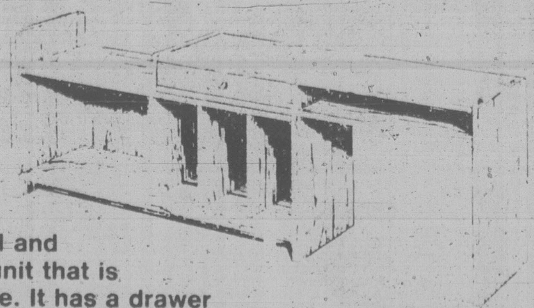

A practical and beautiful unit that is so versatile. It has a drawer for tapes, record dividers and it will extend from 48 to 72 inches. Super storage for your components, and records.

298.

Teak Table and 4 Chairs

A very adaptable set consisting of a rectangular teak table with a pull-out leaf at each end, and 4 solid teak chairs. This is a contemporary Danish set that is sure to fit beautifully into your home's decor.

complete 498.

PRICES IN EFFECT UNTIL SUNDAY, MARCH 11. QUANTITIES ARE LIMITED, SO SHOP EARLY

CKDA ON LOCATION SUNDAY

OPEN A WESTERN TEAK CHARGE ACCOUNT

CHARGEX VISA

HOURS:
MON., TUES., WED., SAT.
10 A.M.-5 P.M.
THURS. and FRIDAY
10 A.M.-9 P.M.
OPEN SUNDAY
12-5 P.M.

THE BIG ORANGE BUILDING ACROSS FROM THE ARENA

western teak INTERIORS

The Scandinavian furniture people
1950 Blanshard St.
382-7238

386-2121
Monday through Friday 8 a.m. to 6 p.m.
Saturday 8 a.m. to 5:30 p.m.

CLASSIFIED ADVERTISING

Vancouver Island's Largest Shopping Centre in Print

386-2121
Monday through Friday 8 a.m. to 6 p.m.
Saturday 8 a.m. to 5:30 p.m.

CLASSIFIED ADVERTISING

Combination advertising must appear first in the Daily Colonist and then in the Victoria Times without change.

RATES

All rates quoted are for insertion in both the Daily Colonist and Victoria Times.

SPECIAL PRIVATE PARTY WORD RATES
10 word minimum
1 or 2 days
14c per word per day
3 to 5 consecutive days
11.50c per word per day
6 consecutive days or more
9.50c per word per day

Real estate, mobile home, rental, clubs, organizations and business advertising does not qualify for these rates.

GENERAL WORD RATES
10 word minimum
1 or 2 days
18c per word per day
3 to 5 consecutive days
14.50c per word per day
6 or more consecutive days
12.50c per word per day

SEMI-DISPLAY LOCAL RATES
Any advertisement which varies from 6 pt. regular classified style shall be considered semi-display.
14 agate lines per column inch.
1 or 2 days
65c per agate line per day
3 to 5 consecutive days
58.50c per agate line per day
6 or more consecutive days
52c per agate line per day

NATIONAL AND OUT OF PROVINCE RATE
Regular Classified 19c per word.
Semi-Display 75c per agate line.
14 agate lines per column inch.

BIRTH NOTICES
Up to 30 words $3.75
Each additional word 14c

DEATH NOTICES, MEMORIAL NOTICES AND CARDS OF THANKS
56c per count line per day
3 consecutive days
48.50c per count line per day

PRIVATE BOX NUMBERS
$3.25 except Help Wanted Advertisement, $5.00 which includes a Position Filled Advertisement.

Contract rates for local businesses available on request.

CLASSIFIED ADVERTISING COPY DEADLINES

TEMPORARY ADVANCE DEADLINES for some contract and large semi-display advertisers are now in effect. Phone 382-7211, Local 153, for details.

REGULAR CLASSIFIED advertising may be placed in The Daily Colonist and Victoria Times up to 5 p.m. the day prior to publication.

SEMI-DISPLAY advertising may be placed in The Daily Colonist and the Victoria Times up to 3 p.m. the day prior to publication.

CLASSIFIED SERVICE FOR DUNCAN COWICHAN VALLEY AND CHEMAINUS

Classified Ads placed through Duncan office before 3:00 p.m. will appear in the following day's papers.

746-6181

TERMS OF PUBLICATION

F.P. Publications (Western) Limited shall not be liable for non-insertion of any advertisement beyond the amount paid for such advertisement.

In the event of error occuring the liability of F.P. Publications (Western) Limited shall not exceed the charge for the space actually occupied by the item in question.

All claims on error in publication shall be made within 12 hours thereafter and if not made shall not be considered. No claim will be allowed for more than one incorrect insertion not for errors not affecting the value of advertisement.

All estimates of cost are approximate. Advertisers will be charged with space actually used.

All advertising copy will be subject to the approval of the Victoria Press, who reserve the right in its sole discretion to classify, reject or insert copy furnished.

All advertisements must comply with the British Columbia Human Rights Act. This act states no advertisement may state or imply a preference, limitation or specification on the basis of an applicant's race, religion, colour, marital status, ancestry, place of origin, age; or sex (unless the matter relates to the maintenance of public decency AND prior approval has been obtained through the Human Rights Branch).

While every endeavor will be made to forward replies to box numbers to the advertiser as soon as possible, we accept no liability in respect of loss or damage alleged to arise through either failure or delay in forwarding such replies, however caused, whether by negligence or otherwise.

NOTICE OF COPYRIGHT

Full complete and sole copyright in any advertisement produced by F.P. Publications (Western) Limited is vested in and belongs to F.P. Publications (Western) Limited, provided, however, that copyright IN THAT PART AND THAT PART ONLY of any such advertisement consisting of illustrations, borders, signatures or similar components which is, or are, supplied to Victoria press by the advertiser in the form of reproduction proofs, veloxs, engravings, etc., and incorporated in said advertisement shall remain in and belong to the advertiser.

BUSINESS OFFICE HOURS

Monday to Friday
8:30 a.m. to 5 p.m.

Mailing Address:
Victoria Press
P.O. Box 300
Victoria, B.C.
V8W 2N4

PHONE DIRECT
386-2121
TO PLACE YOUR CLASSIFIED ADVERTISEMENT

CLASSIFICATION INDEX

VITAL STATISTICS
1 Births
8 Cards of Thanks

THE FOLLOWING SEVEN CLASSIFICATIONS ON THE LAST PAGE OF CLASSIFIED
305 Deaths and Funerals
308 Cards of Thanks
312 Florists
310 Funeral Directors
309 In Memoriams
313 Miscellaneous
311 Monumentals

NOTICES
14 Announcements
16 Catering, Banquets and Reception Rooms
15 Coming Events and Meetings
20 Lost and Found
17 Restaurants
18 Places to Visit

EMPLOYMENT
28 Employment Service
21 Help Wanted — General
22 Office Help
26 Part Time — Temporary Help
24 Sales Persons and Agents
30 Situations Wanted
23 Skilled Trades
25 Teachers

BUSINESS SERVICES AND DIRECTORY
36 Business Services and Directory

PERSONAL SERVICES
33 Bands, Musicians and Orchestras
40 Business Personals
43 Dancing
42 Education
71 Music Teachers
39 Personals
34 Pre-Recorded Music
32 Trade Schools
38 Travel

MERCHANDISING
83 Aircraft
117 Antiques and Arts
78 Bicycles
80 Boats and Marine
65 Building Supplies
93 Cameras, Supplies and Photo Finishing
127 Chicks, Poultry, hatching Eggs, Supplies
101 Children's Miscellaneous
135 Farm Implements
60 Fuel
97 Furniture
120 Garden Supplies
99 Groceries, Meats and Produce
130 Heavy Equipment and Machinery
128 Livestock, Supplies and Events
100 Miscellaneous for Sale
103 Miscellaneous Wanted
109 Miscellaneous to Rent
77 Motorcycles
70 Musical Instruments
125 Pets and Supplies
96 Ranges, Stoves and Furnaces
92 Sporting Goods
81 Sailboats
115 Swaps
63 Timber
98 TV, Stereo, Radio Sales and Service
112 Wanted to Rent, Miscellaneous
116 Coins and Stamps

AUTOMOTIVE
155 Automobile Financing and Insurance
164 Auto Body and Painting
162 Auto Repairs, Service and Towing
168 Campers, Trailers and Motor Homes
166 Cars and Trucks Wanted
150 Cars for Sale
151 Sports, Import Cars
148 Lease Vehicles
149 New Car Directory
160 Parts, Accessories
158 Tires
154 Trucks, Buses and Vans
156 U-Drive and Auto Washing

ACCOMMODATION
185 Convalescent and Rest Homes
175 Hotels
178 Summer Homes, Cottages and Resorts
181 Tourist Accommodation

RENTAL
201 Apartments to Rent, Furnished
200 Apartments to Rent, Unfurnished
202 Furniture to Rent
203 Apartments Wanted
206 Duplexes to Rent
207 Duplexes Wanted to Rent
215 Halls, Warehouses, Stores and Offices to Rent
197 Housekeeping Rooms to Rent
199 Housekeeping Rooms Wanted
211 Houses to Rent, Furnished
210 Houses to Rent, Unfurnished
212 Houses Wanted to Rent
190 Room and Board
191 Room and Board Wanted
193 Rooms to Rent
194 Rooms Wanted
204 Shared Accommodations

FINANCIAL
155 Automobile Financing and Insurance
233 Mortgage Loans and Insurance
234 Mortgages for Sale
230 Personal Loans and Insurance
235 Wanted to Borrow

REAL ESTATE
280 Acreage for Sale and Wanted
240 Business Opportunities
241 Business Opportunities Wanted
247 Commercial or Industrial Properties
258 Condominiums
253 Country Homes and Properties
270 Exchange Real Estate
290 Farms for Sale and Wanted
263 Garages for Sale, Rent, Wanted
293 Gulf Island Properties
250 Houses for Sale
265 Houses Wanted to Buy
295 Listings Cancelled
268 Listings Wanted
271 Lots for Sale
294 Mainland and Out-of-Province Properties
169 Mobile Homes and Parks
273 Property for Sale
274 Property Wanted
244 Revenue Property
245 Revenue Properties Wanted
259 Townhouses
285 Up-Island Properties
256 Waterfront Properties

SUBSCRIPTION RATES

Wherever carrier service is maintained, $4.00 per month.

By mail — Vancouver Island and Gulf Islands, $6.00 per month, $17.50 per 3 months, $35.00 per 6 months, $70.00 per year. Rest of Canada, $7.00 per month, $20.00 per 3 months, $40.00 per 6 months, $80.0 per year.

Outside Canada, $18.50 per month, $220 per year.

BY MAIL
Saturday Times Only
Sunday Colonist Only
Canada 60 cents per copy, $30.00 per year.
Outside Canada, $1.00 per copy, $50.00 per year.

CIRCULATION REPRESENTATIVES

Duncan, Chemainus—
Mr. HILTON HOLT 746-6181
Nanaimo 753-2766
Lake Cowichan 749-6206

United States Representatives
LANDON ASSOCIATES INC.
New York, Chicago, Southfield, Atlanta, Boston San Francisco, Los Angeles, Philadelphia, Rochester, Cleveland, Charlotte, Cincinnati, Syracuse, Hamburg, Williamstown, Clinton, Memphis, Levittown, Raleigh.

PAGE REPRODUCTIONS OR MICROFILM COPIES OF COMPLETE PAPERS AVAILABLE FOR ALL PAPERS PUBLISHED PHONE 382-7211, LOCAL 276

1 BIRTHS

Silvester — Born to Jim and Heather (nee Hobbis) at Cariboo Memorial Hospital, Williams Lake, B.C. on March 1, 1979, a girl, Pepper Jay, 6 lbs, 15 ozs. A granddaughter for Reverend and Mrs. Harry Silvester and Mr. and Mrs. Wilfred Hobbis, a great granddaughter to Mr. William P. Hobbis.

14 ANNOUNCEMENTS

Welsh Canadians & Friends of Wales

Considerable interest is being expressed in the formation of a "Vancouver Island" Welsh society or association.
Let's get together and get the show on the road.
TIME: 8:00 PM
PLACE: Silver Threads Hall
Fisgard and Government St
DATE: Thursday March 22
Light refreshments
Inquiries 388-7190 Evenings 658-8955 477-3180

JORDANS, CARPET SPECIALists are proud to announce our 50th Anniversary. Spectacular savings now. 5th floor Standard Furniture, 737 Yates St. 382-5111, local 21.

DR. C.M. MORIN WOULD LIKE to notify his patients of his change of address from the Cook Medical Building to Suite 108- 1022 Pandora Ave. The phone number remains the same.

IN REMEMBRANCE OF ELIZAbeth Barrett, born March 6th, 1806, Coxhoe Hall, Durham, died, June 20, 1861 Casa Guidi Florence Italy— John Harvey.

15 COMING EVENTS AND MEETINGS

LEARNING DISABILITIES CONFERENCE
APRIL 20-21
UNIVERSITY OF VICTORIA

This conference will be of interest to parents and professionals. Sponsored by the Association for Children with Learning Disabilities, Oak Bay Kiwanis and the Psychology Department, University of Victoria. For information phone 382-4723, 598-5602, 721-3589.

HAIRDRESSERS UPGRADING course. 4 week course, 2 evenings per week will start March 6th. This course is designed for those studying hairdressing or qualified hairdressers who wish to learn new techniques in cutting and perming. Those interested for further details phone Clive Slater, Cut Above Hairstylists, 388-4440.

SAANICH LIONS BINGO
FRI. NIGHT O.A.P. HALL
Early Birds 6:45 p.m.
5 Cards for $1
—5 Extra Games 25¢ per Card— or 5 for $1
Proceeds to Lions Charity

MR. HARTLEY LEWIS, CHIEF Economist, Strategic Studies, BC Ministry of Forests will speak on "Forest Industry - Forest Policy" on Tuesday (March 6th) at 12:30 pm, Clearihue Building, A207 University of Victoria. This is sponsored by the Economics Student Society.

FLEA MARKET
At Sanscha Hall, corner Pat Bay Hwy. and Beacon Ave., Sidney. Every Sunday Oct. 1 to March 25 included. Refreshments counter 9am-4:00pm. Admission 25¢. Table reservations 656-3082.

THE VICTORIA SPORTS FISHing Exhibition June 15th, 16th. The Curling Rink. Any Fishing and Conservation Club that would like space at the show 385-6081. Fishing Manufacturers and Retailers may also inquire at same number for booth or bulk space.

SINGLES SCENE CLUB DANCE tomorrow night March 3 at Gordon Head Rec. Centre. Music by Spinky's Disco. Advance tickets only at Hillside Shopping Mall ticket office or call 384-4984, 479-6050 or 479-9187.

SINGLES SCENE CLUB Dance tonight March 3 at Gordon Head Rec Centre. Music by Spinky's Disco. Advance tickets only at Hillside Shopping Mall ticket office or call 384-4984, 479-6050 or 479-9187.

ATHLETIC BINGO
WEDNESDAY NOW AT
Garth Homer Centre
813 Darwin

PROSPECT LAKE COMMUNity Hall Bingo, 5358 Spartan Road, 7:30 pm, Saturday March 3rd. See you there!

16 CATERING, BANQUETS and RECEPTION RMS

GARCIA'S
Mexican and International Cuisine
104-1551 CEDAR HILL X RD.
(in the Cedar Hill Mall)
Planning an Office Party Banquet or Special Function?
Call us at 477-7744
Banquet Facilities
For up to 100
ample covered parking

GEORGE'S BAVARIAN BANQUET FACILITIES
1021 Pandora 383-7121
INTERNATIONAL CUISINE
3 DINING ROOMS AVAILABLE
SMALL OR LARGE PARTIES
Up to 150 Seating Capacity
ENTERTAINMENT AVAILABLE ON REQUEST

BLACK PRINCE CATERING (1976) Ltd.
655 Douglas St. 388-4488. For all your catering needs in our roof top Queens Reception Room or on your premises.

20 LOST and FOUND

LOST: 2 YEAR OLD MALE black and white Springer Spaniel. Around Craigflower/Dominion Rd or Happy Valley Rd area. Answers to the name of "Jake". Please phone, 385-3351 local 56, or 478-0510 after 5 pm.

LOST: REWARD FOR RETURN of our cream coloured English sheep dog cross, with hair over her eyes. Missing Wednesday near Cadboro Bay. Call 477-9944 anytime.

FOUND: ON WEDNESDAY night, pair of brown ladies kidd gloves, on bench corner of Douglas and Pandora. 386-7081 before 10 am.

LOST: GOLD COLOURED rope necklace, downtown Monday night, sentimental value, reward. 592-6473.

LOST: SMALL BLACK SPANiel terrier cross, white spot on chest, answers Marty. Burnside-Woolco area. 388-4605.

FOUND: NEUTERED GREY kitten with red collar and bell over flea collar. If unclaimed he needs a good home. 652-2717.

LOST: WRIST WATCH, LARGE oval face with words "De Goutiere" printed on it. Black strap. Reward. 477-1758

LOST: LADIES GOLD RING, set with three small diamonds. Missing since Jan. 3rd. 592-1907.

LOST: ON BC FERRY, SUNDAY Evening, Pentax ME camera, reward. 385-1245.

LOST FEB 8, FORT - FERN, small brown female dog, answers to Caesar. Reward. 595-3460.

20 LOST and FOUND

LOST: GREEN AND WHITE kayak and paddle on Koksilah River, last Sunday, 595-5535.

LOST: ONE YELLOW AND ONE green-variegated canaries. Colville Rd, Esquimalt. 386-0953.

LOST: MARCH 1ST. IN Eatons, turquoise ring, keepsake, reward. 592-0710.

FOUND: MAN'S 10-SPEED BIcycle. McKenzie Ave. area, Feb. 21st. 477-8666.

LOST: CHILDS WAGON, IN Gordon Head area. 477-4877.

FOUND: BLACK CAT IN OAK Bay area, 592-3345, 592-4021.

21 HELP WANTED GENERAL

ADVERTISEMENTS IN THIS CLASSIFICATION MUST COMPLY WITH THE BRITISH COLUMBIA HUMAN RIGHTS ACT

GREATER VICTORIA SCHOOL DISTRICT
GREATER VICTORIA SCHOOL DISTRICT NO. 61

Applications are invited from qualified persons for the following position with duties commencing immediately. The successful candidate will work on a District Assessment Team and must have had some experience with adolescents.

PUPIL SERVICES TEACHER SPECIALIST

RESPONSIBILITIES WILL INCLUDE:
—administration and interpretation of psycho-educational assessments
—report writing
—remedial program planning
—demonstration of teaching techniques
—consultation with school personnel, parents, pupils and outside professionals
—co-ordination and participation in District In-Service Programs.

QUALIFICATIONS:
—Valid B.C. Teaching Certificate
—Minimum of three years successful teaching experience
—A Masters degree or equivalent in Special Education or related field.

APPLICATIONS:
Applications are to be submitted to the Instruction Administration Dept., Greater Victoria School District No. 61, P.O. Box 700, Victoria, B.C. V8W 2R1, ON OR BEFORE FRIDAY, MARCH 16, 1979, QUOTING COMPETITION No. 10-79.

WESTCOAST SAVINGS CREDIT UNION

BRANCH MANAGER

Westcoast Savings is one of Canada's largest and fastest growing credit unions with 8 branches, 35,000 members and assets exceeding $225,000,000. There is an opening on Westcoast's enthusiastic management team. Applications from individuals with high levels of competence, energy and experience are required.
The successful candidate will be responsible for branch staffing, administration, operation, growth and control. High emphasis is placed on interpersonal skills and the ability to provide leadership and supervise branch personnel, insuring the highest level of service to our members. A minimum of 6 years credit union, bank or trust company experience is a prerequisite. Salary commensurate with experience. Please send resume in confidence to: Terry E. Audette, Westcoast Savings Credit Union, 1005 Cook St. Victoria, V8V3Z6.

UNIVERSITY OF VICTORIA
Department of Chemistry requires
RESEARCH ASSISTANT

Immediately for work in instrumental analysis and general laboratory procedures. Minimum of two years' post secondary chemistry course work completion required. This position will continue for at least one year and may be further extended.

Salary commensurate with qualifications.

Apply in writing with references to the Director of Personnel Services, University of Victoria, P.O. Box 1700, V8W 2Y2, no later than March 8, 1979.

MATERIALS ENGINEERS
We require material engineers in our Prince George and Burnaby, B.C., offices and in our Edmonton, Alberta, office. For the Burnaby and Edmonton positions, we need people capable of managing an asphalt section of our Materials Division. Duties will include consulting assignments, supervision of staff and business development.

The Prince George position requires direction of both concrete and asphalt consulting services in a rapidly growing office.

Please send your resume to:

Mrs. A. L. Burwash, P.Eng.,
Hardy Associates (1978) Ltd.,
205-5th Avenue S.W.,
Box 9237,
Bow Valley Square II,
Calgary, Alberta T2P2W5

HYDROGEOLOGICAL ENGINEERS
PRINCE GEORGE AND CALGARY

Typical assignments will include development and testing of potable water sources, designing and supervising dewatering systems and promotion of groundwater services. A minimum of 3 to 5 years experience and proven capabilities in dealing with clients is required.

If interested in these positions, please send your resume to:

Mrs. A. L. Burwash, P.Eng.,
Hardy Associates (1978) Ltd.
205-5th Avenue S.W.
Box 9237,
Bow Valley Square II,
Calgary, Alberta T2P2W5

AN ESTABLISHED PAVING contractor in Victoria requires Estimators to bid, organize, and supervise asphalt related projects. The successful candidates will have gained knowledge of the asphalt industry either through experience or by related training and experience. The candidate should have the ability to work alone without supervision but be able to supervise others as required. Salary will be commensurate with training and experience. The company also has an excellent benefit package.
Please forward resumes marked "Personal and Confidential" to:
General Superintendent
1779 Sean Heights
RR #3
Victoria, BC
V8X 3X1

HELP GENERAL
Required immediately mature couple for 29 Suite Adult Block. Reply Victoria Press Box 332.

PUPPY LOVE PET GROOMING requires full or part-time groomer with experience. 595-1243.

21 HELP WANTED GENERAL

ADVERTISEMENTS IN THIS CLASSIFICATION MUST COMPLY WITH THE BRITISH COLUMBIA HUMAN RIGHTS ACT

THE CORPORATION OF THE DISTRICT OF CENTRAL SAANICH
1903 Mt. Newton X Rd.,
P.O. Box 26,
Saanichton, B.C. V0S 1M0

Applications are invited for the position of Labourer ($8.22 per hour) within the Central Saanich Public Services Department.

Applicants must be versatile in all phases of Public Services duties, such as road maintenance, sewer and water installations, etc.

Written applications only must be received prior to 4:00 p.m. on March 16, 1979.

IS THIS THE KIND OF JOB YOU'RE LOOKING FOR?
*Pleasant phone work
*Work in a luxury office
*Short hours, 4-9 pm
*Good hourly salary
*Excellent bonuses
For interview call Mary between 3:30-9 pm at 385-7731 for appointment.

Oak Bay Recreation Centre
CUSTODIAN
We require reliable persons to perform custodial duties at Oak Bay Recreation Centre. Knowledge of the operation of custodial equipment an asset. Hours of work - 4 pm to 8 pm, 3 or 4 days per week. Applications are welcome until 4 pm, Tuesday, March 6th, 1979, by Debbie Lubinich, Personnel, Oak Bay Parks and Recreation, 1975 Bee St, Victoria B.C., V8R 5E6. Dial 595-SWIM for additional information.

POSITION AVAILABLE FOR SHOP SUPERVISOR
Local modular home manufacturer requires a shop supervisor immediately. Must be familiar with The National Building Code. This would be permanent all year round employment. Salary commensurate with ability and experience. Please apply in writing to Comox Valley Homes Mfg. Ltd. RR #1, Black Creek, B.C. V0R 1C0

SOOKE, SASEENOS METCHOSIN & YOUBOU
Profitable Daily Colonist routes are available in the above locations. Size and profit structure varies from route to route. Starting rate, is $1.13 per subscriber per month. Applications will be accepted from teenagers, adults, or old age pensioners. Interested persons should contact J. BRADFORD, 2621 Douglas St., Victoria, Telephone 383-4111 ex. 164

PROFITABLE EARNINGS
plus valuable business training in your own business. From 1 hr to 1½ hrs in the morning. You can earn $70-$140 per month as a Colonist carrier. Routes available soon in the Woolco, Swan Lake and Gorge (Windsor Court) areas. First come first served. Please call Mr. E. Ring. 383-4111 for details.

FULL-TIME WAREHOUSEMAN required for wholesale distributor. Must be self-starter and be able to work with minimum of supervision. Duties include receiving goods, sorting stock and filling customer orders. Previous warehouse experience preferred. Please send work history, along with letter of application to Victoria Press, Box 367.

CHRISTIAN SOCIAL SERVICE organization seeking secretary-receptionist with experience in general office procedure including shorthand and simple bookkeeping. Must be able to accept supervision and to work independently. Salary commensurate with experience. Send complete resume Victoria Press Box 384.

SALES REPRESENTATIVE TO handle line of hand tools and industrial supplies. Territory: Vancouver Island and lower mainland. Must have proven contacts and record. Advise full details, past experience and present employment to Victoria Press Box 379.

ELECTROLUX CANADA IS EXpanding and there are job opportunities for new salespersons. Requirements: neat appearance, ambition, desire for a higher income, availability of a car. Experience not essential will train. For appointment phone 478-9566 or 388-7755.

EXCITING OPPORTUNITY
Local business couple require the assistance of ambitious people interested in working with us in expanding our business. Start part-time. Returns dependent on effort. No financial risk. Reply Post Office Box 6363 Station C, Victoria, B.C. V8P5M3.

24C.SALES OPPORTUNITY
SELLING AVON CAN MEAN FUN. SELLING AVON CAN MEAN HIGH EARNINGS. SELLING AVON CAN MEAN A BUSINESS OF YOUR OWN. For more information and no obligation, call 384-7345.

SINGLE GENTLEMAN OR couple interested in free rent and small remuneration in return for night supervision in large apt complex, between the hours of 10 pm and 6 am, 5 days per week. Please phone 388-4555 between 9 am and 5 pm, Mon to Fri.

FULLY EXPERIENCED WINdow cleaner, minimum 3 yrs. commercial janitorial service, belt work, swing stage, 40' ladder, construction cleanup, full time, top wages paid plus company benefits. Apply Bob's Janitorial Service 386-2451.

WORKING MOTHER WITH children, ages 7,9,11 in Fairburn School Area, needs occasional part time babysitter during school holidays in my home. Prefer older lady, non-drinker, non-smoker, interested in children. Reply to Victoria Press Box 378

TYPIST/BOOKKEEPER
required immediately for real estate and property management office. Accurate typing and knowledge of accounting necessary. Good benefits package. Call Bill Middleton at Seaspray Properties Ltd. 386-2124.

LOOKING OUT FOR #2
Citizen Advocacy is looking for volunteers to help handicapped people on a one to one basis. Phone 388-4244.

RELIABLE PERSONS REQUIRing 4 months work with excellent fixed earnings - this is your job! This is a job servicing stores during the spring season. Car essential. Phone Art Cook at 604-294-3851

MEDICAL OFFICE ASSISTANT for female physician's family practice. Position to start as part-time working into full time. Previous experience and typing preferred. Please write Victoria Press Box 398.

TELEPHONE SALES WANTED, commission basis, work your own hours, year round work. Apply in person, day or evening, at the Royal Olympic Hotel, 642 Johnson St.

WANTED-EXPERIENCED grill cook for night shift, must have over 3 yrs. experience, over 20 yrs. of age. Apply in person Scotts Restaurant after 12 noon.

EXPERIENCED DISHWASHER wanted, full-time, Monday-Friday. Apply in person Monday through Friday, 9am to 12 noon. Shortts Restaurant, 910 Government St. 388-7333.

21 HELP WANTED GENERAL

ADVERTISEMENTS IN THIS CLASSIFICATION MUST COMPLY WITH THE BRITISH COLUMBIA HUMAN RIGHTS ACT

GEOTECHNICAL ENGINEERS
We require geotechnical engineers in our Prince George, Dawson Creek and Burnaby, B.C., offices and our Edmonton, Alberta, office. A minimum of 3 to 5 years experience is required. The successful applicant must have a B.Sc. or Masters degree and must be eligible for Professional Registration. Proven capabilities in client liaison and report writing are essential.

Please send your resume to:

Mrs. A. L. Burwash, P.Eng.,
Hardy Associates (1978) Ltd.
205-5th Avenue, S.W.
Box 9237,
Bow Valley Square II,
Calgary, Alberta T2P2W5

CARETAKER/MANAGER
Experienced reliable couple to manage 33 suite adult block. On Oak Bay waterfront with outdoor pool. Send resume to Victoria Press Box 358.

RELIABLE WOMAN TO BABYsit 10 month girl 5 days per week, 7:15 to 4:30 approximate. Convenient to Sooke Rd.-Burnside. References please. $7 per day. 642-4210 evenings.

URGENTLY NEEDED IN K-Mart area. A senior high school or college student to be companion to 11-year-old girl from 3 p.m. to 6 p.m. weekdays. Please call 721-3502 after 6.

QUALIFIED LABORATORY technician for veterinary hospital. Hours 9am-3pm. Apply in handwriting, state expected salary, enclose resume to Victoria Press Box 387 before March 7

CHEF WANTED FOR 1ST class downtown restaurant. Must be neat, creative, and capable of working on own initiative. Wages negotiable dependant upon experience. 595-5635, 7 pm-9 pm.

HOUSEKEEPER/BABYSITter needed by professional family to look after 3 boys weekdays in a restored heritage home near Beacon Hill Park. $400 a month. 385-7152.

EARN EXTRA MONEY, BOYS and girls to sell tickets. Apply in person day or evening at 642 Johnson Street. Royal Olympic Hotel 388-5513.

EXPERIENCED TELLER REquired. Apply in person Canadian Imperial Bank of Commerce, 5118 Cordova Bay Rd. Salary Commensurate with experience.

MATURE STUDENT REquired for babysitting of 2 boys ages, 7 and 11. After school and some Saturdays. Victoria Press Box 352.

EXPERIENCED DINING room cook and sous-chef required. Apply in writing Victoria Press Box 363. Only qualified need apply.

EARN EXTRA MONEY, PAY left over bills, for homemakers with children. No delivery, no investment to start, no collecting. Call 386-3764.

BUSINESS MAN MID 30'S AND son looking for housekeeper and part time babysitter in exchange for free room and board. Call Al 595-7111.

MATURE RELIABLE, WAITress/waiters required, night and day shifts available. For information and interviews please call 386-1348 between 1-5 pm.

UP ISLAND SHIP YARD REquires stores man. Only experienced need apply. Contact either Man Power or phone 974-5733.

WANTED FOR STEADY PART time, 20 hours a week. Only experienced waiter/waitress, union wages. Apply Douglas Hotel

WINDOW CLEANER WANTED, experience helpful but will train someone who is not afraid of heights, call after 3pm. 477-7038.

EXPERIENCED HELP IN THE car detailing business, cut polishing, waxing, motor cleaning, etc. call 598-5624.

BABYSITTER REQUIRED 5 days a week, for 6 month old boy in or around James Bay area, call 642-4368.

HOUSEKEEPER WANTED from 6 am to 9 am, five days a week, own transportation essential. Call after 6pm, 658-8806.

FULLY QUALIFIED CHEF REquired, salary to commensurate with experience. Apply to Victoria Press Box 388.

EXPERIENCED DINING room waiter/waitress. Apply in person, The Hungarian Village Restaurant.

GRAD OR LPN FOR PERSONal care facility, relief 2 days per week. Apply in person, 50 Douglas St. between 10am-3pm

MATURE BABYSITTER ABLE to work days and evenings for 5 month old boy, my home Esquimalt. 384-9696. Call before noon.

EXPERIENCED COOK FOR afternoon and evening shifts required. 5-day week, all weekends included. Call 477-9111.

CARETAKER COUPLE REquired for 24 suite apartment Hillside area. Phone Vancouver 112-733-5731.

FULL TIME PERSONS NEEDed for Mr. Mikes Restaurant, 1563 Pandora. Apply in person only between 2-4 pm.

HOUSEKEEPER LIVE-IN IN exchange for room and board. Located on top of Malahat, Write Victoria Press Box 397.

SITTER WANTED IMMEDIately for out of school care. 2 children 6 and 8. May live-in if desired. 382-2059 after 6.

TELEPHONE SOLICITOR, good chance for permanent employment. Apply 11 am daily, 642 Johnson Street.

TELEPHONE SALES PERsons, tickets, top sponsor, 382-9129

MATURE FULLTIME COOK wanted, experienced preferred, 382-6145.

CHEF AND 1ST COOK REquired. Apply at 642 Johnson St.

DRIVER FOR LOCAL DELIVery company, experience necessary. Apply Victoria Press Box 386

GP PHYSICIAN REQUIRES EXperienced medical office assistant. Victoria Press Box 400.

GOOD EARNINGS FROM YOUR spare time. 477-9270, 6 to 9 pm.

EXPERIENCED COOKS WANTed. Apply 11 am daily, 642 Johnson Street.

CASHIER-CLERK II
Casual position to work weekend sickness relief and summer holiday relief. Previous cashier experience and commercial business school course. Apply to Personnel Office, Victoria General Hospital, 841 Fairfield Rd. V8V 3B6.

Drafthorse Barn Boss
Fully experienced in repair and care of harness and working horses. References essential. To $1500 per month to experienced person if qualified. Apply 205-3400 Douglas St. 382-4274.

Classified Advertising
386-2121
8:00 a.m.-6:00 p.m.
Mon.-Fri.
8:00 a.m.-5:30 p.m. Sat.

22 OFFICE HELP

ADVERTISEMENTS IN THIS CLASSIFICATION MUST COMPLY WITH THE BRITISH COLUMBIA HUMAN RIGHTS ACT

TOP CALIBRE TEMPORARIES

Executive secretaries - shorthand 80-90, typing 60 plus words per minute.

Dicta-typists - typing 60 words per minute.

Business like appearance, willing and adaptable personality. Intersting and varied positions. Daily, weekly or monthly assignments. Good hourly rates. Weekly paydays.

PRIME PERSONNEL
385-7012

Insurance Secretary
The person we are looking for is probably employed in the insurance industry now, but unsatisfied with her advancement, working conditions or salary. I believe we can offer all of these things, with the possibility of more than a secretarial position, to the person who enjoys meeting the public and accepting responsibility. Experience in Autoplan and general insurance is a definite asset. Please send complete resume to: Mr. K. Evans, Western Insurance Services Ltd. 1001 Cloverdale Ave. V8X4E1.

LEGAL SECRETARY
Large Victoria law firm requires a legal secretary with several years experience in conveyancing and commercial matters. As secretary to a senior partner this position has many responsibilities and requires a competent indivdual. Accordingly this position offers an exellent salary with benefits, which include B.C. Medical, Dental and Life Insurance and attendance bonus plan, for the right person. Please reply in confidence to David Paterson administrator, P.O. Box 1327 Victoria B.C. V8W-2W6.

NOT SATISFIED
With your current position, experience in loans, mortgages, banking or trust field. We have a challenging position for you as Assistant Manager, with good salary and excellent chances for promotion to your own branch.
Mike Carey, 385-8708.
TRADERS GROUP LTD
Mortgages and Loans

LEGAL
SECRETARY required by Campbell River Law firm. Conveyancing experience essential. Salary negotiable. Local interview can be arranged. Please telephone or write: Brian Stamp, 200-920 Alder Street, Campbell River, B.C. Telephone: 287-7185.

SECRETARY/ACCOUNTING clerk required with general bank experience, good typing and ability to relate to the public. Supervisory experience desirable. Apply: National Trust Co. Ltd. 1280 Douglas St., Victoria, Atten: Mrs. P.M. Evans 388-5451.

ACCOUNTING CLERK
Experienced in accounts payable, receivable, some typing. Excellent working conditions including all benefits. Reply in own handwriting to attention: Office Manager, OK Industries Ltd, PO Box 1324, Victoria, V8W 2W3.

WANTED MATURE TELEphone Receptionist with experience in Real Estate Operation. Duties include some accounting — typing. Call for interview 388-7868 Ken Porter. 656-5235 res.

PAYROLL OFFICE CLERK REquired for large intermediate care facility in Victoria. Please reply in writing with resume outlining experience to 336 Simcoe St. Victoria, V8V 1L2.

UNENCUMBERED GIRL FRIday, typing, payroll, able to deal with public, own transportation essential. Call after 6pm, 658-8806.

PART-TIME TYPIST WANTED, typing 60-65 wpm. Salary $4 per hour. Phone 385-2751.

CERTIFIED DENTAL ASSIStant, experienced. Please phone Dr. Peter Szarka. 592-3313.

CERTIFIED DENTAL ASSIStant for orthodontic office, must be pleasant and confident, neat in appearanceand a non-smoker. Some typing required. Please apply in own handwriting giving your personal resume to Victoria Press Box 362.

23 SKILLED TRADES

ADVERTISEMENTS IN THIS CLASSIFICATION MUST COMPLY WITH THE BRITISH COLUMBIA HUMAN RIGHTS ACT

WANTED:
Head boom man, must be versatile, with boom boat, sawmill and shakemill logs. Knowledge of log inventory.

WANTED:
Six SHINGLE SAWYERS, for brand new shingle machines. Mill located at Ruskin, B.C. (between Mission and Heany). Apply to: PETER SCHEEREN, Victoria 474-1648.

EXPERIENCED PARTS PERson wanted by Vancouver Island's newest Chev dealers. Excellent working conditions with all fringe benefits. Applicants must have a minimum of 5 yrs GM experience and must be completely knowledgeable with all GM parts catalogues. Please send in brief resume in own handwriting to Cas Sapala, Parts Manager, Millstream Chevrolet, 1730 Island Hwy, Victoria B.C. V9B 1H8.

HEEDE INTERNATIONAL LTD
REQUIRED
Journeyman steel fabricators, burners, preferrably with multi torch experience, shear and brake operators and journeyman machinists.
Experienced, qualified people only need apply. 3140 St. John's St. Port Moody, BC, V3H 2C7. 112-461-5551.

WE REQUIRE AS SOON AS POSsible Journeyman-Fabricater with welding experience. We offer all fringe benefits and will pay above union rates to the right applicants. Please send resume to: Fabricating-Welding Shop Foreman, c/o Brody Machinery Ltd. Box 4391 Quesnel B.C. V2J3J4. Phone 992-8891.

GRADE II TECHNOLOGIST
required for branch lab. Applicant must be RT, CSLT registered and have current haematology and microbiology experience. Please apply in writing to: Personnel Department, Metropolitan Clinical Laboratories, 201-690 West 7th Ave, Vancouver, B.C. V5Z1B5

SINGLE BARBER TO MANAGE 1 chair shop in North Island Community. Lease negotiable. Room and board provided at reasonable cost. Excellent opportunity to establish large clientel. Abstainer preferred, for appointment telephone 386-2405, Rm. 909. 2nd and 3rd March, 79.

MARINE MECHANIC REquired immediately, Central Vancouver Island. Outboard and inboard qualifications. Mercury experience an asset. This is a full time permanent position with salary negotiable. Victoria Press Box 353.

MEDICAL CLINIC IN NANAIMO requires registered laboratory technologist for holiday relief in routine hematology. From mid April till end of May, hours 8:30am to 5pm. Monday to Friday. Apply in confidence to Victoria Press Box 372.

REGISTERED NURSES
Positions available for private duty, home and hospital. All shifts. Contact K. Thomas 384-4713

23 SKILLED TRADES

ADVERTISEMENTS IN THIS CLASSIFICATION MUST COMPLY WITH THE BRITISH COLUMBIA HUMAN RIGHTS ACT

EXPERIENCED DRAFTSMAN, self starter, required for machine and steel fabricating shop. Send resume to: Al Dias, Box 566, Duncan, B.C. V9L 3X9

LICENSED HEAVY DUTY MEchanic required for ready mix operation. Apply in person to 773 Cordova Bay Rd. Mon.-Fri. between 1-5 pm.

EXPERIENCED SMALL ENgine mechanic, preferably with some chain saw experience. Wages negotiable. Phone 385-2714, 8:30am-5pm.

APPRENTICE BRICKLAYERS needed for out of town work. 746-5019 Box 641 Duncan.

24 SALES PERSONS AND AGENTS

ADVERTISEMENTS IN THIS CLASSIFICATION MUST COMPLY WITH THE BRITISH COLUMBIA HUMAN RIGHTS ACT

BBTV
Block Bros
Real Estate Career Training Produces Success

Block Bros. will train you in sound proven methods enabling you to quickly reach your desired level of success in prestige selling. A few samples are: the NEW "XEROX" in-depth "Professional Selling Skills" technique, the NEW "In-House" VIDEO TV Training program. Successful, prestigious sales people aren't born, they are created through planned training. Call today. Interviews by appointment only.

Colwood: 478-5561 — T. Kershaw
Blanshard: 386-3231
Don McCallum
Shelbourne: 477-1841
Bob Cullum

BLOCK BROS. REALTY LTD.

P.R. B
P. R. BROWN AND SONS LTD.
REALTORS

This well established, full service, firm has served this community since 1900 . . . and is respected for its integrity and stability.
Now, due to renovations, we are ready to add two licensed salespersons to our real estate staff.
If you are considering a move, you are cordially invited to call me, and get together for a chat concerning our operation. In confidence. Please call:
385-3435 Dennis Wagner
Sales Manager

W
WESTMONT REALTY 1977 LTD 388-4434

SALESPERSONS REQUIRED
We require four licensed salespeople to join our firm. Top commissions, referrals, and complete management assistance should enable you to become a real leader in our profession. For complete details phone 388-4434, or visit our office at 105-920 Hillside Ave. Ask for:
RICK KINNIS OR WILF GEE

SALES CAREER
The Co-Operators
Co-Operative Life Insurance Co.
Co-Operative Fire & Casualty Co.
We are expanding our sales force and require an expeienced sales person for Victoria.
The person who will be interested will be a hard working individual with a sucessful background.
This opening offers all traditional staff benefits, as well as a salary plus commission.
Apply in writing to:
H.H. Krott
The Co-Operators
3618 Shelbourne St.
Victoria, B.C.
V8P5J5. 595-3442.

MANN
T. L. MANN & ASSOCIATES LTD.

ATTENTION REALTORS:
2 private offices available for two independent realtors. Inquiries in confidence. High-level remuneration for the right party. For further information contact:
T. L. MANN 598-5144

DUNSMUIR 388-7868

REAL ESTATE SALES PERSONS REQUIRED
Why not drop in and let us tell you why it would be to your benefit to join us. All discussions in confidence. Call now and make an appointment. Ken Porter — Res. 656-5235.

NEED MONEY
For Those Extras?
Work with us part-time. We pay $18 per evening, based on visiting 2 customers per evening, car a must, minimal driving, all customers given. Call 385-4461.

SALES REP REQUIRED TO service and sell wholesale plant and garden products on the island. Send resume stating experience and particulars to Victoria Press. Box 377

MEDIA SALES
Energetic, experienced sales person needed immediately. Phone 383-2232 for details.

24 SALES PERSONS AND AGENTS

ADVERTISEMENTS IN THIS CLASSIFICATION MUST COMPLY WITH THE BRITISH COLUMBIA HUMAN RIGHTS ACT

ESTABLISHED COMPANY ACCEPTING APPLICATIONS FOR SALES AND OFFICE POSITIONS. FOR INTERVIEW PLEASE CALL 385-4015.

EXPERIENCED SALESPERson required, full time or part time. Apply in person Coit Drapery and Carpet Cleaners. 468 Burnside Rd. East.

$800-$1000 PER MONTH TO train with Canadas Largest life insurance company. Phone 382-3145.

25 TEACHERS

ADVERTISEMENTS IN THIS CLASSIFICATION MUST COMPLY WITH THE BRITISH COLUMBIA HUMAN RIGHTS ACT

NORTHERN TEACHING OPPORTUNITIES

Challenging northern teaching positions will be open effective September 1979. Teachers with a solid academic background and an excellent teaching record are sought.

School District 81 (Fort Nelson)

This dynamic and developing school system will have openings in various grade levels and curriculum areas. An incentive package of substantial salary scale, moving allowance, and teacher travel benefit is in effect.

School District 87 (Strikine)

Positions in Cassiar and in very small, isolated communities will be open. Teachers having strong personal characteristics are invited to consider making a significant education contribution to the Stikine. An incentive package of high salary, two paid flights to Vancouver per teacher and family, modern low-rent furnished housing, and moving assistance is in effect.

APPLICANTS MUST BE:

a. Canadian citizens or landed immigrants.
b. Eligible for B.C. certification.

Applications with full resume and supporting documents should be sent to:

Paul McMuldroch
Director of Instruction
School District No. 81 and 87
Box 87
Fort Nelson, B.C.
V0C 1R0

NORTHERN TEACHING OPPORTUNITIES

Challenging northern teaching positions will be open effective September 1979. Teachers with a solid academic background and an excellent teaching record are sought.

School District 81 (Fort Nelson)

This dynamic and developing school system will have openings in various grade levels and curriculum areas. An incentive package of substantial salary scale, moving allowance, and teacher travel benefit is in effect.

School District 87 (Stikine)

Positions in Cassiar and in very small, isolated communities will be open. Teachers having strong personal characteristics are invited to consider making a significant education contribution to the Stikine. An incentive package of high salary, two paid flights to Vancouver per teacher and family, modern low-rent furnished housing, and moving assistance is in effect.

Applicants must be:

a. Canadian citizens or landed immigrants.
b. Eligible for B.C. certification.

Applications with full resume and supporting documents should be sent to:

Paul McMuldroch
Director of Instruction
School District No. 81 and 87
Box 87
Fort Nelson, B.C. V0C 1R0

BELLA BELLA COMMUNITY SCHOOL
Independent - Band - Controlled
Has openings for September in Primary, Intermediate, Secondary, Special Education and Guidance Councelling
This native Indian Island Community needs experienced teachers with visions and initiative to help us follow a meaningful five year program which includes both established and culturally (revelent) Curriculum (being developed)
New teachers with enthusiasm to share our exciting future will be considered, but preference will be given to those with rural or Indian teaching experience, prepared to except two year contract.
Salaries are on provincial scales. Subsidized housing is provided.
For Vancouver Interviews March 26, 27, apply with detailed resume to Allen Murray, Superintendent, Bella Bella Community School, Box 879, Waglisla B.C. V0T 1Z, phone 957-2391.

School District 85
Vancouver Island North

Applications are invited for the following position, effective September 1, 1979.

ADMINISTRATIVE ASSISTANT
Sunset Elementary School
Port McNeill, B.C.

80% Teaching
20% Administration

Enrolment—380
Teaching Staff—18
Grades—K-7

Please send information on background, training and references to: District Superintendent of Schools, Box 90, Port Hardy, B.C. V0N 2P0.
Applications close March 16, 197

NORFOLK HOUSE SCHOOL FOR GIRLS
Middle School Department Head for September, 1979, with special responsibility for Grades 8-10. New position. State teaching subjects offered and indicate extra-curricular interests.

NORFOLK HOUSE SCHOOL FOR GIRLS
Senior Geography Teacher, part-time. Honours degree and B.C. teaching certificate essential.

Further details on both post available from Mrs. C. Luric Principal, Norfolk House School, 801 Bank Street, Victoria, B.C. V8S 4A8. Tel.: 598-2621.

25 TEACHERS

ADVERTISEMENTS IN THIS CLASSIFICATION MUST COMPLY WITH THE BRITISH COLUMBIA HUMAN RIGHTS ACT

SCHOOL DISTRICT #4
WINDERMERE
PRINCIPALSHIP
Applications are invited for the principalship of Windermere Elementary School commencing 79/09/01. The school has a staff of 7 teachers and an enrollment of 123 students. The administrative allowance is according to the current teacher contract. Applicants should possess a professional certificate and have experience in elementary teaching and supervision. Please forwardapplications to Ms. K. S. Granger, District Superintendent of Schools, Box 430 Invermere, British Columbia, V0A 1K0. Closing date for applications 79/03/31.

SCHOOL DISTRICT 69
(QUALICUM)

Applications are invited for the position of:

PRINCIPAL
QUALICUM MIDDLE SCHOOL

effective September 1, 1979. This school enrols approximately 250 students from grades 6, 7 and 8. Applications, along with appropriate resume, should be directed to the District Superintendent of Schools, P.O. Box 790, Qualicum Beach, B.C. V0R 2T0, postmarked on or before March 16, 1979.

SCHOOL DISTRICT NO. 56
(NECHAKO)
Some teachers will be required in September in the elementary grades and in most secondary subject fields. Applications particularly invited from teachers of art, band and wood working and from counselors. An Itinerant elementaary librarian may also be needed.
Applications should be mailed to:
The District Superintendent
of Schools, P.O. Box 680,
Vanderhoof, B.C. V0J-3A0.
Selected applicants will be invited to meet a district representitive in Vancouver during the Spring break.

SCHOOL DISTRICT NO. 56
(NECHAKO)
Requires a teacher for English as a second language as of April 2, 1979. Applications with details of training and experience should be sent to:
The Director of Instructions
P.O. Box 680, Vanderhoof, B.C.
V0J-3A0.

26 PART-TIME or TEMPORARY HELP

ADVERTISEMENTS IN THIS CLASSIFICATION MUST COMPLY WITH THE BRITISH COLUMBIA HUMAN RIGHTS ACT

RELIABLE, ALERT, WELL-ORGANIZED person, some typing skill, wanted for general office work 7 a.m. to 11 a.m. Monday to Friday. Union shop, $4.90 per hour plus pro rata benefits. Applications to Victoria Press, Box 373. Suitable candidates will be called for interviews within a week.

EXPERIENCED JANITORIAL supervisor to work with and train new employees in the light duty office cleaning. Would consider a person who has a good janitorial background and is willing to learn supervision. Phone 385-5123.

EXPERIENCED DISC JOCKEY for canned music company. Must be over 21 with knowledge of sound system. Weekend work. Good wages. 2 positions. 477-6200 for appointment.

TELEPHONE SOLICITOR
Part-time temporary position available as a telephone solicitor in our office. Contacting current and former customers. Phone Mr. Carey, 385-8708, 9-5.

RETIRED OR SEMI-RETIRED experienced bookkeeper required one or two days per week. Reply with references to Victoria Press, Box 368.

MEDICAL OFFICE ASSISTANT, part time, busy general practice, previous experience or medical office assistant training essential. Phone 598-7340 evenings.

BARBER, PART-TIME. APPLY Colwood Plaza Barber Shop, 1913 Sooke Road. 478-6823.

PARTTIME RECEPTIONIST, doctor's office, write to 325 1207 Douglas.

28 EMPLOYMENT SERVICE

ADVERTISEMENTS IN THIS CLASSIFICATION MUST COMPLY WITH THE BRITISH COLUMBIA HUMAN RIGHTS ACT

FOR YOUR EMPLOYMENT NEEDS

Drake Personnel
DRAKE INTERNATIONAL COMPANY
Call 385-3425

30 SITUATIONS WANTED

Att. Restaurants
IN A BIND? Professional highly qualified temporary relief persons now avilable to help you- no fee, guaranteed satifaction. Referenced Chef, Cook, Waitpersons, bartenders, food manager, etc. Call now or save this number 598-6365.

FURNITURE FINISHING, stripping, touch up work, French polishing in homes. Painting, decorating, 40 years experience. Old Country Trade-man, exchange, cash or unwanted articles. 479-4101, 592-7105.

MAN, 23, CANADIAN CITIZEN, wishes to work in bakery as helper for ½ year. Asking no wages but experience in every line of the job. 40/50-hour week, 2 days off. Hours no problem. Phone Fred, 385-2149.

RELIABLE, HARD WORKING man in mid 20's wishing to return home to Victoria. Various skills, available for full time work May 1, 1979. Write Victoria Press Box 383.

TRY THE OLD CANADIAN from $6. Handyman, clean ups, cartage, fences, tree topping, limbing, removal, rototilling long grass. You name it. 592-0129, 598-2636.

RELIABLE FAMILY MAN, 34, requires employment, experienced in motel, restaurant and business management. Public Relations, office and maintenance. 595-6820.

MALE, 60, URGENTLY SEEKS office work, 30 years experience in construction, payable, receivable, payrolls, balance bank etc. Victoria Press Box 370.

HARD WORKING MEN DO roofing, painting, moving, hauling, cleanup, renovations, gardening, odd jobs. New number 388-4610.

WILL BABYSIT, MY HOME, near Oak Bay Rec Centre and Jubilee area. Fulltime, parttime. 592-7137.

PAINTING, FAMILY MAN needs weekend painting jobs to help fight inflation. Guaranteed work. 384-0827

FEMALE 34, SEEKS PART time office job. Typing, payrolls, Posting, bookkeeping. General office work. 383-5473, 382-1245.

RESPONSIBLE BABYSITTER requires job after school, evenings and/or weekends. Reference if needed. 385-9519.

WOULD LIKE TO HEAR FROM senior citizens needing part-time help. Have references and experience in all fields. 384-1302.

HOME CLEANING SERVICES. Walls washed. Panels reoiled. Rug cleaning, etc. References. 478-0969.

LIGHT MOVING, CLEAN UPS, gardening, hauling, window cleaning, reasonable rates. 388-9135, 383-3261.

LOVING MOTHER WILL BABYSIT, my home, near University area, full-time, part-time. 388-9673.

30 SITUATIONS WANTED

EXPERIENCED PAINTER, need work, interior and exterior, Plaster repair. 592-7137.

PAPERHANGING, INTERIOR painting, by an European expert. Phone 479-7816.

FRAMING HOUSES, ADDITIONS and renovations. Call 478-8725.

PAINTING, INTERIOR, EXTERIOR. House repairs. Fencing. Cement work, etc. 478-7059.

STRONG YOUNG MAN, WILLING to do odd jobs, contact Dave, 384-3236.

CHILD CARE, EVENINGS AND nights, 9 pm.- 9 am., my home by practical nurse, 595-5307.

PROFESSIONAL COOK, 7 years experience, looking for weekend work. 384-6806, 4-6 pm.

WILL TYPE YOUR LETTERS, reports, documents, resumes, etc. Phone 382-9458.

EXPERIENCED HOSPITAL orderly available for your home. Claire 479-4043.

FAMILY TEAM WILL CLEAN, commercial, residential. Lynn or Jim 386-7490.

MATURE CLEANING LADY with loving care. $4 hourly. 595-6896.

DUTCH GARDENER WANTS gardening work. Pruning. 388-6529, 479-2968.

PROFESSIONAL DECORATOR, will paint and wallpaper at reasonable rates. 384-1381.

HOUSECLEANING DONE WITH loving care. Efficient team work. 388-9135, 592-0272.

CARPENTER, FRAMER, wants work. 652-1395.

BABYSITTERS. ANY HOURS. 382-9341.

GARDENER(EXPERIENCED)
478-3427 Ref's $7.50 hr

CLEANING LADY NEEDS work. 386-1710.

33 BANDS, MUSICIANS AND ORCHESTRAS

VERSATILE LEAD GUITARIST for steady working band and lounge work, with vocals. 383-6032 after 5pm

BASS PLAYER, 12 YEARS EXperience, looking for musicians to form or join a group. Phone Dave 478-2591.

ANY TEENAGER INTERESTed in being in a disco rock group. 656-6015 Ask for Cathy

DRUMMER BIG BAND STYLE, know all rythmns, union or willing to join, 383-2303, 595-8159.

DRUMMER AVAILABLE FOR weekend work, freelance or regular, phone days, 652-4327.

34 PRE-RECORDED MUSIC

SPINKY'S
Spinky's Mobile Disco Ltd.
"We play what YOU want."
656-1652.

CANDU
ENTERTAINMENT SERVICES
384-5521.

CJR
Canned Music
Reasonable 382-3811, 598-4717.

VARIETY MUSIC SERVICE
Any place & every taste 474-1433.

HUD SOUND LTD.
Music is our business 721-3431.

MUSIC MAN CANNED MUSIC
Give us a call. 479-8043.

36 BUSINESS SERVICES AND DIRECTORY

Accounting

ACCOUNTANT OFFERS professional services to small businesses and corporations. Financial statements—tax returns— personal returns. Reasonable. D.N. Lane 382-9920 mornings.

INCOME TAX, PERSONAL, small businesses, rentals, child tax credit, capital gains, etc. Full accounting services. Mr. McPherson 479-4541.

Appliance Repairs

ABC ELECTRIC, 382-7221
Tele-Tech Appliances, 385-6783
831 YATES ST.
COLWOOD APPLIANCES
746 Goldstream, 478-9222

Appraisals

Lansdowne Prop. Ltd.
APPRAISALS
2518 Estevan Ave. 592-2431

P. G. JACKSON LTD.
Real Estate Appraisals
(450) 1070 Douglas 388-9102

FEE APPRAISALS
LYNN HOLMES — 386-6762
LANDMARK PROPERTIES

Babysitting

LOTS OF FUN, LOTS OF ROOM, lots of yard, lunches, babysitting in my home. 3 years and up, daily and hourly rates. Tillicum-Woolco area, phone Charleen, 385-1247.

DAYCARE, MARIGOLD AREA, positive family environment, reasonable rates. 479-1803.

LOVING CHILD CARE, MY home, University Camosun area, 595-8464.

RELIABLE MOTHER WILL BAbysit my home days, Carey-Marigold. 479-2276.

WILL BABYSIT IN MY HOME, any age, Oak Bay. 592-7137.

Brick Layers

SCANDINAVIAN QUALITY MAsonry. Bricks, blocks, tiles, slate, barbecues, repairs and new construction. Erik 383-4025.

BRICKWORK, FIREPLACE construction and repairs, chimney repairs, phone Doug 479-5975, anytime.

Carpets and Linoleum

BEAVER
HOME CENTRE
1581 Hillside 595-1225
Full Range Of
Carpet and Resilient Flooring
At Competitive Prices
Expert Installation Available
See Our New Line
Of Commercial Flooring
For Many Special Buys
"Buy Better At Beaver"

EDGAR and MINER
650 HILLSIDE 388-6208
Carpets and
Custom Draperies
"A PROFESSIONAL APPROACH WITH GUARANTEED SERVICE"

HOURIGANS
CARPETS AND LINOS LTD.
FLOOR COVERING
SPECIALISTS
715 PANDORA AVE. 386-2401

GUARANTEED INSTALLAtion, carpets, lino, seamless floors (Torginol) sundeck coatings, commercial or residential, 652-2139.

CARPETS AND LINO INstalled, reasonable rates, free estimates. Phone 384-1656.

36 BUSINESS SERVICES AND DIRECTORY

Carpets and Linoleum

CARPETS & LINO INSTALLED
We lay the best and fix the rest. 479-0782.

Carpenters

F. J. CONSTRUCTION. ALL sorts of carpenter work, additions, alterations, finishing, framing, etc. Private and commercial. Free estimates. Call Fred Jorgensen, 642-3075.

JOURNEYMAN EXPERIenced in finish, framing, concrete, additions, renovations, repairs and sundecks. Free advice call Al 478-4750.

FOR CABINETS AND COMplete inhome renovations, 33 years experience with references. Phone Denis Clark, 598-3201

STEPS BUILT, NEW OR REpaired, roof repairs, and painting. Business in Victoria since 1950. Licensed and references. Phone Henry anytime 598-7616.

TONY'S CARPENTRY, EXperienced in all phases of woodwork, remodelling, repairs, alterations, additions, any size job. 477-7643.

TOOLS 'N SPACE
Custom or do-it-yourself
The Hobby Woodworking Centre
338 Catherine St. 383-9600

ISLAND FRAMING
Residential and commercial framing, custom homes. 652-3572

ISLAND FRAMING
Residential and commercial framing, custom homes. 652-3572

FRAMING, SIDING, CARports, sundecks, concrete retaining walls. Experienced men. 652-1395.

RELIABLE. REASONABLE. Remodeling and repairs, alterations and additions, basement rooms. 477-7382 after 5 pm.

ALL HOME REPAIRS, ALterations, additions, rumpus rooms, no job too small. 652-1614 evenings.

ANY HOME IMPROVEMENTS, experienced carpenters, additions, renovations, framing, sundecks. 384-4018.

ENGLISH CARPENTER
All phases of carpentry, basements, additions, alterations, etc. Contract or hourly, 652-1485.

YOU PROVIDE THE MATERIals, I'll do the work, satisfaction guaranteed. Reasonable. 658-5505.

VERSATILE HOME MAINtainer, carpentry, renovations, cabinets, painting, papering, quality work. Adam, 385-3090.

JOURNEYMAN WILL DO CABInets, finishing, renovating or whatever. Hourly or contract. 656-2344.

SMALL REPAIRS, SUNDECKS and stairs, other types of carpentry. Free estimates, reasonable. 388-6998.

PERMA CONST. LTD.
FREE ESTIMATES, 384-2323

LUBBERTS WOODWORKING
All phases of finishing carpentry and cabinet making. 385-2373.

FRAMING AND FINISHING, BY experienced carpenters, by the hour or contract. 477-3402.

CARPENTRY AND RENOVAtions, panelling a specialty, $7 hour. 656-1394, 652-4872 Terry.

ALL ASPECTS OF CARPENtry, renovations and demolitions. Free estimates, 382-2630.

SMALL JOBS A SPECIALTY.
Call 598-2920

FOR THAT SPECIAL JOB, KITchen, bathroom, any room or addition call George. 592-0161

EXPERIENCED CARPENTER will do any repair job or renovations. Phone after 1, 477-7762.

FINISH CARPENTERS, BY hour or contract. 386-9517, 478-7343.

WIRING, PLUMBING, CARpentry etc. All trades. R. Kirkpatrick. 478-1560 after 7 p.m.

KITCHEN, BATHROOM REmodelling, all kinds of carpentry and repairs, 652-3633.

Cabinet Making

YOU ALREADY OWN 50% OF YOUR NEW KITCHEN. We will reface your existing cabinets with natural wood or prefinished material. Custom door design and new counter tops, complete cabinet work also available. 479-0016 anytime.

LET US HELP YOU
Redesign your kitchen, bathroom, rumpus room, addition or renovation. Work guaranteed. Almi Construction Ltd, 383-6908 or 388-5001.

KITCHEN CABINETS, BATHroom vanities, counter tops, all custom built or refacing old cabinets with new modern designs with low price. For free estimates call 479-7245.

CUSTOM KITCHEN CABINETS at affordable prices. Also refacing existing cabinets and furniture building. Guaranteed work, call 474-1693 or 642-5362.

EUROPEAN CARPENTER
Custom kitchen designed and built. Bookcases finishing etc. Norman 479-7874.

CUSTOM CABINETS, KITchens, bathroom vanities, etc. For quality work and free estimates. Steve 478-1106.

Cleanup Service

479-6112
4 BROTHERS-ALL AREAS
FREE ESTIMATES ANYTIME
NO CHARGE AND UP
Yard, Basement, Garage, Etc.
Hauling and Bobcat Service.

NO CHARGE AND UP
Two young responsible men have large truck. Basement, attics, composts, etc. Very reasonable. Bob's 386-2451, 478-8789.

REASONABLE CLEANUP. Yards, basements, etc. also hauling, free estimates. 479-5823, 656-5671.

MAN WITH TRUCK, HAULING, yards, composts, garage and basement cleanups, reasonable, 386-7819.

3-WAY CLEANUP
Prompt service, reasonable rates. 383-1866.

CLEANUP MAN AND EMPTY truck looking for work, reasonable. 385-7965.

MAN TO DO CLEANUPS OF basements, and yards, hauling and other jobs. Doug, 595-4219.

CLEANUPS AND HAULING, man with ¾ ton truck, reasonable. 479-7848.

HAULING AND CLEANUPS: Basement, yard, compost. Free estimates. Eugene's, 383-3528.

CLEANUPS, BASEMENTS, attics, yards, composts, and junk hauling. 658-5406.

WILL PICK UP ANYTHING BIG or small. Call Paul, 478-6832.

Cement

G AND R CONCRETE FINISHers, all type of concrete work. No job too small. 383-8985 after 4. 388-9820.

FORMS, CEMENT WORK, steps, foundations, sidewalks, etc. Steve Laszlo, 479-4756.

FOUNDATIONS, WALLS, patios, etc. 386-9517, 478-7343.

Contractors

WHEATON
CONSTRUCTION LTD.
General Contractors
Building Consultants
385-5702

36 BUSINESS SERVICES AND DIRECTORY

Contractors

SCANDIA FRAMING
Residential or commercial framing. Renovation, additions, custom homes. Plans available. Free estimates. Reasonable winter rates. 721-3756 Victoria.

FARMER
CONSTRUCTION
Design — Renovations
388-5121

KB LUMLEY HOMES
Building and design
Plans drawn, work guaranteed
Free estimates
477-9448

PATTERSON CONSTRUCTION Ltd, residential and commercial, renovations and additions, rec rooms, sundecks, concrete work. 386-6301.

T.&C. BUILDERS LTD.
Framing
385-5293 385-8587

ISLAND FRAMING
Residential and commercial framing, custom homes. 652-3572

ISLAND FRAMING
Residential and commercial framing, custom homes. 652-3572

K. HEYDE CONSTRUCTION Limited, framing, finished, siding, renovations. 479-5640, after 6 pm.

SITE CONSTRUCTION, RENOvations, sundecks, house building. Free estimates. 388-7097, 384-0764.

FRAMING, SIDING, CARports, sundecks, concrete retaining walls. Experienced men. 652-1395.

D.F. MCLEAN & SONS
Additions. Decks. Carports. Free design and estimate. Please call 479-6468.

QUALITY FRAMING CREW, winter rates, references. 656-2164 or 656-3460

CLARK'S CONSTRUCTION
Custom homes, framing, residential, commercial, additions and renovations. 479-5020.

WIRING, PLUMBING, CARpentry etc. All trades. R. Kirkpatrick. 478-1560 after 7 p.m.

FRASER CONSTRUCTION LTD
Custom homes, renovations, additions. 592-9670.

Carpet Cleaning

SPRING SPECIAL
Any size living room and dining room, $49.95.
GARDEN CITY
CARPET CARE LTD
385-3912

CARPET CLEANING, ANY three rooms $50 or $20 a room. 598-4872.

RON'S CARPET CLEANING
9c a square foot. 384-6110.

Ceramic Tiling

CERAMIC TILE
Experienced tile setter, reasonable prices, free estimates and design assistance. 386-2812, 386-0972.

SPECIALIZED TILE WORK, free estimates, workmanship guaranteed. 381-5501.

Dressmaking

SUPERIOR VALET SERVICE. Suits, dresses, drapes, formals, 616 Admirals. 383-3211

SEWING AND ALTERATIONS done at home, 479-7925.

Draperies

HOURIGAN'S
Floor Covering Specialists
CUSTOM
DRAPERIES
—Bedspreads—
PROMPT IN-HOME SERVICE
715 PANDORA AVE. 386-2401.

Drain Service

WET BASEMENT MADE DRY, draintiles, gutters, down pipes, repaired and replaced, Licenced. 479-8196.

Drywall

"SPRAYMAN"
Specializing in all types of texture ceilings and wall, satisfaction guaranteed. 652-3601.

WANT SMALL JOBS AND RENovations done? Will do drywall (boarding and taping) insulation, etc. Call Steve 598-3146.

HOLLANDIA DRYWALL
Complete dry wall service. Please phone 479-7641.

DRYWALL FINISHING AND repairing, specialize in renovations. 478-2793.

FOR A SUPERB DRYWALL job, at reasonable rates phone 652-5752.

LOW, LOW RATES, ALL phases of drywall, ceiling spraytex. 652-3431 Joe.

Electrical Contractors

R G HELLER ELECTRIC
New or rewiring. Residential, small commercial and industrial. Reasonable rates by hour or contract: 478-4032 if no answer 385-5335.

SURE WIRE ELECTRIC LTD
We will fill all your electrical needs, from renovations to new installations. Service calls - resonable rates. 383-4044.

GALBRAITH'S ELECTRICAL
Service, maintainance and repairs, switches, plugs, fixtures, stove and dryer hook-ups, etc. 652-1771.

OLDER HOMES REWIRED — NO down payment. We finance at bank rates with approved credit.
EDDY'S ELECTRIC—385-7666

LICENSED ELECTRICIAN specializing in residential wiring and electric heating. 477-1188.

DO YOU HAVE SMALL ELECtrical wiring jobs? No one is interested? Please call evenings, 652-5809.

NICHOL ELECTRIC
Residential and commercial insstallations. Older homes rewired. Built in vacuum systems installed. Bank financing available O.A.C. 474-2638 or 383-0091

REASONABLE, RELIABLE, service calls, small jobs, watertank exchange. 656-5294

RESIDENTIAL AND COMMERcial wiring, electric heat, Phone 477-5096.

COMPLETE RESIDENTIAL wiring, service changes, electric heat. Free estimates. 386-7955.

ELECTRICIAN, FREE ESTImates. Call Bernie 386-1094.

SMALL JOBS, REASONABLE rates. 595-1284

Excavating

EXCAVATING, LAND CLEARing, road building, demolition, sand and gravel equipment rentals. 24-hour service. Radio controlled.
O.K. Trucking Co. Ltd.
Bus. Off., 2840 Nanaimo, 386-3414
Dispatcher, 2720 Turner, 382-6136

ROBERTSON'S EXCAVATING Track machine with backhoe. Roads, basements, backfilling. 595-8530.

4 BROTHERS—ALL AREAS
Leveling, Back Filling, Bobcat Service, Backhoe, 479-6112

36 BUSINESS SERVICES AND DIRECTORY

Flooring and Sanding

M & M FLOOR
COMPLETE FLOOR CENTRE
Hardwood, Carpets and Linos
532 William St., 384-0343
Nights: Al, 386-3078
Mike, 652-4308

Fencing

ISLAND CHAIN LINK
Fencing in wire or wood
Small jobs a specialty
477-0332.

EUROPEAN CRAFTSMAN, ALL types of fencing and repairs. Guaranteed work. Gordon Head, 721-3759.

FENCE BUILDING, REASONable rates. Free estimates. Guaranteed work. 388-7097. 384-0764.

ANY STYLE FENCING, BUILT or repaired, reasonable rates. 382-2732, 382-0643.

Glass and Glazing

STAINED GLASS WINDOWS
Repaired and braced, custom work, 479-7086.

Gutter Cleaning and Repairs

G.R. STEWART HOME IMprovements Ltd. 5" continuous gutter. Wooden gutters refurbished. 479-7086.

5" CONTINUOUS GUTTERS, special contractor rates. IRWIN INDUSTRIES, 382-5154. Free est.

Gardening

FUTCHER'S
GARDEN SERVICE
Garden Maintenance Specialists. Clean ups, pruning, Government certified spraying. Power raking-Aerating. Garden design-redesign. Call 385-4029.

OAK BAY, UPLANDS AREA. Italian gardener has opening for year round lawn and garden maintenance which includes power raking, pruning, planting and flower arrangements. Free estimates. Rates are extremely reasonable. 595-5906

DUTCH LANDSCAPERS. Pruning of trees, trimming, planting, Government certified spraying, designing, cleanups, rock walls, etc. Free estimates. 478-1023.

RELIABLE GARDNER FOR pruning and spraying fruit trees, trimming Evergreens, shrubs and hedges, power raking, aeroating, garden cleanup, maintenance a speciality. 478-6781.

4 BROTHERS — ALL AREAS FREE ESTIMATES ANYTIME Rotovating, yard cleanups, lawn maintenance, new lawn preparations. Bobcat Service 479-6112.

VAN HUET GARDEN MAINTEnance. Power raking, aerating, pruning. Complete maintenance, residential or commercial. 595-4766.

SPRING CLEANUP
Clean up, pruning, etc. Gardening year round by contract, G. Barta, [illegible]-2680, 474-2049.

HARVEY'S LANDSCAPING, experienced Chinese gardener, pruning, Government certified spraying. 479-7078, 384-8621

CERTIFIED AND REferenced gardener seeks all types of maintainance, and landscape work. Call 595-3809.

TRY THE THRIFT PLAN FOR prunning, spraying and fertilizing fruit trees or roses. Phone day or evening, 382-0618

GARDEN CARE. PRUNING, fruit trees, ornamentals, hedges, spraying, cleanups. 25 years experience. 652-3758.

FOR GENERAL GARDENING and lawn maintenance please phone 479-8961 evenings.(City preferred).

I WILL MAKE AND KEEP your garden looking beautiful. Quality work, and the price is right. 383-9323 after 6pm

TREES, ROSES, PRUNED, ORnamentals trimmed, certified sprayer, garden maintenance. 383-8363.

EXPERIENCED GARDENER, clean up and maintenance, $3.50 per hour, 477-7532.

GARDENS ROTOVATED. Phone for a reasonable estimate. 477-8825 or 721-3506 evenings.

Hauling

2 BROTHERS HAVE EMPTY van and 5 ton trucks, moving, clean-up and bobcat work, reasonable, 652-2635.

4 BROTHERS 479-6112
Cleanups, Bobcats, sand, gravel, bark mulch, hog fuel, etc.

QUICK SERVICE, HAULING, junk, cleanup, etc. Call Fong, 479-7078, 384-8621.

¾-3 TON DUMP. CLEANUPS, commercial and residential. Anytime 385-7965.

Handymen

FREE ESTIMATES GIVEN ON all types of renovations. Electrical, plumbing, sundecks, basement conversions, painting and fencing. No job too small. 385-3764.

HOME REPAIRS, PLUMBING, carpentry, etc. Labour, $6 per hour. 383-9458, 5-10pm weekdays, 8-12am Saturday.

Home Improvements

CLARKE DOORS LTD
542 Hillside Ave
386-8861
BUILDING OR RENOVATING? Try our BEAUTIFUL CEDAR DOORS.
We also supply and install metal or wooden overhead garage doors.
Interior doors and bifolds also available.

SOMERSBY
Manufacturers of custom millwork wood windows, frames and doors. Finished lumber and mouldings, sanding and resawing. Now open Saturdays 9-12.
Cr. Hillside and Bridge 388-6645

SLUGGETT & BROWN
JOINERY
Wood Windows, Doors, Frames
526 DISCOVERY ST. 382-3011

REMODELLING AND REpairs. Kitchens, basement rooms, stairways, mobile homes. Phone 477-7382.

BATHROOM REMODELLING and all renovations, 20 years experience. Call John 479-0695

Janitor Service

FAMILY TEAM, MAINTANance service, commercial only. References. 386-7490.

Landscaping

Barker Landscaping
Lawn specialists, natural stone work, slate, general layout and design. Ideas, sketchings, complete garden maintenance. Free estimates. 595-8323.

4 BROTHERS — ALL AREAS FREE ESTIMATES ANYTIME New lawn preparations, rototilling. Bobcat Service 479-6112.

BOOK NOW FOR YOUR NEW lawn in Spring. Valley View Landscaping, 478-6781.

36 BUSINESS SERVICES AND DIRECTORY

Moving

ECONO MOVING
Large proper equipment with pads. 2 courteous men, $20 per. If you use Econo once, you will again. We need the work and try harder. 388-9155.

DRUM CARTAGE
The moving specialists. Pianos, antiques, heavyweights. Storage facilities, packing and crating. Reasonable rates, free estimates. Call 383-9861 and save $$$.

FRANKS MOVING & STORAGE
Moving and pickup and delivery service, small truck $16 an hour, large truck $20 an hour. 382-5275.

DEHOOG PIANO MOVERS, "For More Than 40 Years". Professional Service. 383-3235

MOVES AND DELIVERIES. EXperienced, efficient, insured: Eugene's, 383-3528.

STORAGE LOCKERS, $10 PER month and up, phone 388-5714.

LIGHT DELIVERY SERVICE, $8 a call, 592-7068.

Masonry

ALL TYPES OF MASONARY work. Reasonable rates. Call Frank after 5 pm, 388-6895.

BRICK AND BLOCK, BIG OR small, fireplaces, facings, vaneers, repairs. 598-1618.

25 YEARS' EXPERIENCE, ALL types brickwork, phone Doug anytime, 479-5975.

FIREPLACE FACINGS, ANY type of stonework, top quality, reasonable. John 477-1727.

Miscellaneous Service

SURPLE DESIGN WORK
Silkscreen, graphic design, T-Shirts, fabric, posters, decals, low prices. Shawnigan Lake, 743-4125.

HOUSE CLEANER, EXPERIenced, reliable, preferably Metchosin-Colwood area. References available. $5 hour. 478-0793.

SAWYER SHARPEN SCISSORS
840 Fort St. 388-6228

Plumbing and Heating

DAVID'S PLUMBING
Emergency service, HW tanks, plumbing repairs, sewer cleaning, 386-8881.

ANY TYPE OF PLUMBING reasonable rates, reliable plumber. 24-hour service. 477-5742.

JIM MCGREGOR REPAIRS and alterations, apartment maintenance, OAP discounts. Guaranteed. 385-9239.

REPAIRS AND RENOVATIONS, 18 yrs. experience. Low rates. 24 hour service. 652-5813.

HOUSEHOLD PLUMBING, major minor repairs. Fast, reasonable. References. 478-1841.

Painters and Decorators

CLARK AND PATTISON
PAINTING CONTRACTORS
LTD.
Specializing in sand blasting, spray painting, wall coverings and special coatings.
"We Cover The Island"

Victoria	384-8831	384-0443
Nanaimo		754-9321
Courtenay		336-2296

DOWSON PAINTING
CONTRACTOR
Residentail Commercial
WORK GUARANTEED
Free estimates. 385-6042.

IF QUALITY AS WELL AS price is important. Call Specialty Painting at 595-4424 for a painting estimate. Fully QUALIFIED with solid REFERENCES!!!

WESTERN TEX COATING LTD. ALL TYPES OF PAINTING AND REPAIRS. EXCELLENT RATES. FREE ESTIMATES. 595-1233.

W.E. FERRIDAY PAINTING, interior and exterior by experienced tradesman. No job to small, reasonable rates. 384-1513 days, 477-2843 evenings.

PAINTING AND DECORATING, reasonable rates, satisfaction guaranteed. Terms. 595-4905, 479-2473.

NEIL'S DECORATING
Residential, commercial, wallpaper and vinyl. Winter rates. Free estimates. 386-9135.

QUALITY PAPERHANGING and painting, immediate friendly service, low rates, free estimates. 478-0992.

WHY WAIT FOR SPRING? Call me now, interior, exterior painting done with quality and care. Luis 384-6104.

AVAILABLE NOW, DEPENDable, quality work at fair price, interior, exterior. 385-4998, 384-3594, 595-6934.

ROB ROY PAINTING, INterior, exterior. Reasonable rates. Free estimates. 385-4505, 595-4001.

OAK BAY
Painting and papering for 3 generations, phone 598-5824.

RELIABLE FATHER AND SON painting, quality workmanship guaranteed. 479-0075.

CLEAN CAREFUL PAINTING done reasonably. Sam Burrowes 385-2820, Harold Simpson 386-7097.

EXPERIENCED PAINTERS. Fast Service. Free Estimates. Phone 592-1551 or 388-9253.

EXPERIENCED PAINTER, need work, interior and exterior, Plaster repair. 592-7137.

D. F. MCLEAN & SONS
Interior. Exterior. Free estimates. Please call 479-6468.

SEMI-RETIRED. QUALITY work. Albert Roberts, 388-5651.

Plasterers

FRIEDRICH PLASTERING and stucco. Patching specialists, older home "renewal." 656-2064.

COLEMAN PLASTERING
Quality lath and stucco. 478-9976.

STUCCOING, PLASTERING and drywall. Jimmy's Plastering, 478-1118. Evening calls welcome.

Roofing and Siding

IRWIN INDUSTRIES.Solid vinyl siding,soffit 5"continuous gutters.Free estimates.382-5154

PARKER JOHNSTON LTD.
1855 BLANSHARD. 382-9181
"Roofing Victoria Since 1935"

ALL TYPES OF ROOFING AND repairs, call Mel at 474-1839 anytime.

TIP TOP ROOFING
Reroofing and new construction. 474-2875, Chuck, after 6 pm.

Sewing Machine Repairs

R.D. GOKEY, SEWING MAchine service, clean, oil and adjust, $16. 382-7318 for in home service.

Stucco

STUCCO
New homes or older homes, phone Mike 478-8775.

Sundecks

VINYL STIC FIBERGLASS DECK SYSTEM, PROFESSIONAL APPLICATION. WESTERN TEX COATING LTD. FREE ESTIMATE. 595-1233.

Sewers

FOR BLOCKED SEWERS, SURface drains, sinks, etc., phone Victoria Sewer Cleaning Ltd. 383-1825.

36 BUSINESS SERVICES AND DIRECTORY

Tailors

LEATHERWEAR, ALTERAtions, repairs, remodelling, cleaning and dyeing. Elley's Leather Fashions, 738 Johnson, 383-7834

OAK BAY TAILORS
Tailoring, alterations, ladies and mens quality leather alterations.
1826 Oak Bay Ave. 598-4131

SUPERIOR VALET SERVICE. Suits, uniforms, formals. Business and pensioner rates. 616 Admirals. 383-3211

BRITISH CUSTOM TAILORS
1311 BLANSHARD 383-2632

Tree Service

THE TIME TO PRUNE IS NOW
PHONE 479-8525
Greenleaves Tree Preservation
ESTABLISHED 17 YEARS.

TREE SERVICE, BIG, SMALL. Uncle Ken, between 5-9 pm. 385-6782.

CUSTOM FALLING & TOPping."Tree Specialists." Fully insured. 385-7013 anytime.

FRUIT TREES NEED PRUNing now, reasonable rates, free estimates, call Jim 385-7581.

SKIP'S TREE SERVICE, FREE estimates, insured, experienced work. 479-5342.

BIG WIND TREE SERVICE
low rates 388-6115

ISLAND TREE SERVICE 386-3047, anytime.

FREE REMOVAL OF UNwanted trees. 652-1432.

Upholstery

ACE UPHOLSTERY
477-0455
Quality workmanship. European craftsman. Free estimates.

Window Cleaners

RESIDENTIAL AND BUSINESS window washing, quality work, very reasonable rates. 479-2545, after 5 pm.

WINDOWS WASHED, AVERage house, $12. 478-9461.

38 TRAVEL

GOING TO MAUI?
Kaanapali Beach
Condominiums $30 per day U.S. funds, summer rates, May 1st to Sept. 30th 79. Note these features: white sand beach, swimming pool, sauna, whirl pool, barbeque ranges, putting green, tennis courts and all the comforts of home. Call 479-7117 before 5 pm or 382-7642 after 5 pm and weekends. Ask for Percy or leave message.

MAUI—BEACH FRONT
DELUXE 2 BEDROOM, FULLY FURNISHED CONDOMINIUMS. PLENTY OF RECREATION AND MILES OF SANDY BEACH. WEEKLY AND MONTHLY RATES — AVAILABLE APRIL. BOOK EARLY. 383-4124.

Heart Of Waikiki
Beautifully furnished 1 bedroom condominiums. Off season rates commence April 15th - $210 and $230 per week
Call Collect
HARWOOD AGENCIES
112-681-3401

RENT A CONDO
OR A HOME
In Hawaii, Mexico, So. Calif., Arizona, Las Vegas and other resort areas. Call 112-800-661-1320.
INT'L. CONDO
RENTAL AGENCY

HAWAII - 2 WEEKS
$471 via WARDAIR
LONDON - $469 via WARDAIR
-LOVEBOAT CRUISE-
To San Francisco - $262 US.
Western Travel Service
729 Johnson 382-6160

WAIKIKI CONDO
Luxury 2 bd 2 bath apt, close to beach, shops and golf. Avail. June 2 - book now and save. Private. 327-0976 Vancouver

MAUI
Deluxe 2 bdr. fully furnished condominium located on a safe sandy beach. Available March 8th on.
OK Trucking Co. Ltd. 386-3414.

HAWAIIAN-WAIKIKI
Hotel style room and bath, U.S. $20 daily. 1 bedroom condos-view, US $37.50 daily. 2 bedroom condo, US $57.50 daily. March to Easter vacancies. 922-6661.

WANTED: MOTOR RACING fan, male or female, as companion for trip to Long Beach, California, Grand Prix. Bernie 385-6560.

FOR RENT, APRIL 1-15, 2 BEDroom deluxe condo, fully equipped, on the beach, Maalaea Bay, Maui. Phone days 386-3578, nights and weekends 388-6729.

WAIKIKI DELUXE CONDOminium, 4 adults or family of 5 comfortably, May 15th, 1979-March 1980. 479-2532.

MARRIED COUPLE NEED ride to Calgary. Will share gas and driving. 479-1717, ask for Ben.

WANTED: CONDOMINIUM, Waikiki, Dec 15-Jan 15. Prefer Ilikai. 477-9240.

FOR RENT, 2-3 BEDROOM condominium in Maui, Hawaii. Available Easter. 479-0220.

39 PERSONALS

AFTER WAITING HOW TO word this ad, since it's a first for me. I decided to say it like it is. I am an unattached, attractive woman, 35. I am not interested in swingers or the kind of person who makes a practise of answering these ads! What I would like is sincere, unattached male 35-45 interested in companionship and outings. Please enclose phone number, interests, age etc. Photo if available to Victoria Press Box 371.

YOUNG EXECUTIVE, NEW IN town, 28 years, enjoys dancing, curling, swimming, and the outdoors, would like to meet single, unattached lady with similar intrests for dinner, dancing, and companionship. If this is what you want too. Write Victoria Press Box 375 and leave name and phone number. Photo would be appreciated.

SINCERE GENTLEMAN, SINgle, age 30, 6' and slim, would like to meet sincere lady, 24-32, single, widowed, divorced, nondrinker and nonsmoker and not on drugs, who likes dancing, music, skating, walks and drives. Possible marriage. Phone number and photo (if possible) in first letter. Victoria Press Box 361.

EASY GOING SINGLE MAN, 35, not bad looking, enjoys outdoors, cozy fireplaces and the simple things in life, desires the companionship of an attractive, sensual, slim woman of similar disposition. Object: mutual happiness and pleasure. Photo? Discretion assured. I won't "bite" so please write. Victoria Press, Box 360.

DIVORCED MAN, 40, 5'8", wishes to meet career woman, University graduate, interested in serious relationship. Interests include classical music and intelligent conversation. Victoria Press Box 365.

SINGLES SCENE CLUB MAY be for you. Dances, ski trips, badminton etc. Social, non-profit club, open to all unattached people 21 and up. Call 384-4984 or 479-6050. See our ad in today's coming events.

LEAVING FOR SAN FRANCISco March 20 for quick business trip and return. Like to share the long days and lonely nights with fun loving lady. Rod, P.O. Box 6423 Stn "C" Victoria, V8P5M4

APPEAL TO ALL PERSONS who witnessed and attended an automobile- bicycle accident at Douglas and Yates, Wednesday, Feb. 21, 1979. Write Victoria Press Box 384.

39 PERSONALS

ANYBODY HAVING INFORMAtion concerning the whereabouts of Rick Gibson, please write 3-1480 Garnet Road. Urgent matter.

VERY LOVELY LADY, 23, very sincere, honest, wishes to meet gentleman 23 to 35, who is also honest. Write Victoria Press Box 396.

SLIM GENTLEMAN, 45, MARried, wishes to meet lady for discreet meetings. Victoria Press Box 316.

SUMMER'S CLOSER. LIKE nice guy or gal (age 35-45) go camping weekends, share expenses. Victoria Press Box 374.

WHITE MALE, COLOURED FEmale, seek pleasant, cultured and broad-minded couples. Victoria Press, Box 391.

WHO CARES IF YOU ARE pregnant? Birthright does. Phone 384-1431.

FELL LIKE YOUR GETTING lost in the crowd? Call NEED. We are here to listen to you. 386-6323.

"LTLTVJH" PLEASE PHONE 1 pm. March 2,3,5. Write again if necessary. Jack.

40 BUSINESS PERSONALS

Single Mothers!!
Are you presently renting with no hope of owning your own home? If you have a good credit rating and an income of your own - chances are you can qualify to buy a new 3 bedroom townhouse close to town with payments LESS than you are paying for rent.

Would you like a ground entry, full basement home for your children and your own laundry room for you? What can you loose - give me a call. See how easy it is.

VANA HOLMES
388-5464 PAGER 708
Landmark Properties 386-6762

WANTED
MICHAEL'S, CHRISTOPHER'S, AND ANDRE'S FORMER CLIENTS. AT THEIR NEW LOCATION FASHION FOCUS HAIR DESIGNERS
385-6621, 385-3641.

INCORPORATE!
$100 PLUS FILING FEES
Incorporate yourself — fast — over the telephone. Our forms and typing services are lawyer approved. Call Self-Counsel Services toll free 112-800-663-3035. Chargex and Mastercharge accepted.

CANA TRIM
THE GREAT CANADIAN WEIGHT PLAN. HAVE WEIGHT PROBLEM? BE SLIM AND LOOSE 3-4 LBS PER WEEK. INFORMATION PHONE 386-0472, FREE DELIVERY.

HAIRCUTTING
NO CHARGE
Ginger Group requires models for licenced hairdresser learning advanced haircutting. Call 384-4607 evenings.

FREE RENT
Beautiful waterfront home. Responsible couple wanted to "sit" home for 6 weeks, April 1 to May 15. Ages 45 to 60. References. Victoria Press Box 342.

MALE AND FEMALE MODELS required for hairstylist upgrading course, Tues. and Wed. evenings. Permanent waving and no charge on cuts. Cut Above Unisex Hairstylist, Market Square, 388-4440.

GET A GROUP TOGETHER IN your home and host a demonstration of the world's No.1 home care products. Good renumeration to you as host. No group too small or too large. For info. phone 474-2005.

HEATED POOL
Semi private with sauna, limited availability. Queen Victoria Inn. 386-2812

PROFESSIONAL PROPERTY caretaking, part time service. Contract or per hour. Complete handy care for your property. 642-4881. Reasonable.

INVENTION. NEED $25,000 FOR production and advertising. 50% profit sharing. Expected return $500,000 first year. Phone Bill 477-9820.

EYELASH AND EYEBROW tinting, save on mascara, also eyebrow arching and eyelash extension can accentuate your best features. Call Lesley 388-6477.

BRIDES-LET US APPLY YOUR make-up for your special day. Also enquire about our special bridal package. Phone Lesley 388-6477.

NEED RIDE FROM SIDNEY TO Victoria. Must arrive Victoria Press before 7 am except Fridays and Sundays. Will share expenses. 656-4667.

TROUBLED BY SOMEONE'S drinking. The Al-Anon Family Groups can help you. 382-0744 or P.O. Box 654, Victoria, V8W 2P3.

ROAN SOUND PRODUCTION. Tape Duplication, Recording Services, Weddings, meetings, etc. 384-6110.

WHY TAKE A CAB, AND PAY the tab. You snooze, We'll pickup your booze, Bob's Victoria 382-3775, Sidney 656-1652.

DIVORCE PAPERS, DOCUMwents, term papers, manuscripts, etc. Expertly typed. 386-9617

THINKING OF A PERM? WE use only the best of products and talent, we style to your wishes. Scissor Wizards, 382-1413.

OCCAM-PRINTING, $1 PLUS 2¢ a copy. Research, editing. Resume writing, typing. Writing workshop. 595-6370.

I WOULD LIKE TO SHARE AN unparalleled opportunity with people looking for more out of life. For appointment call 382-9670.

SEND A STAMPED SELF ADdressed envelope to find how you can turn idle hours into money. Victoria Press Box 394.

WILL CARE FOR ELDERLY person in comfortable clean, private home in Sidney. References. 656-5813.

ANTI-CELLULITE AND SPOT reducing treatments. Shape up for the summer, phone Lesley, 388-6477.

ACNE CONDITIONS CAN BE treated, also dry skin and other facial problems. Phone Lesley, 388-6477.

UNWANTED HAIR, NO MATter where, we can deal with it. Electrolysis and depilatory waxing, call Lesley, 388-6477.

HYPNOSIS TREATMENT
For marital/personal problems, bad habits. Call Bill Boychuk, Human Relations Consultant, 382-4092.

LONELY? WRITE EMILY Quest Friendship Bureau, P.O. Box 5220.

MRS. PAYN-JONES, TRANCE medium, questions answered. 386-3603

PRIVATE INVESTIGATIONS done by professional investigators. 385-2122.

EXPERT TYPING AND OTHER secretarial services. Oak Bay Fairfield. 595-1821

EASTER GIFT IDEA. PET portraits in pastel by K. Amisson. 385-8558, 388-5951.

CARTOMANCY IN DEPTH cardreadings. By appointment only. 652-3436. Tom McKay.

CONVERSATIONS UNLIMITED
Confidential appointment. Some Escorting. 479-0097

40 BUSINESS PERSONALS

TRAVELING TO CAPE TOWN, South Africa in April. Commission undertaken. 384-1315.

DANDRUFF? SCALP DISORder, use vita-sheen, phone Nels Todd 383-2615.

EROTIC PAINTINGS FOR sale, 386-3092. Call between Monday and Friday.

CARD READING IN DEPTH
Fifth Year 652-1765

42 EDUCATION

BACHELOR ARTS, BACHELOR Education, tutor English language and literature, Junior and Senior High $5 per hour. 388-5969 or 479-9868

LEARN POTTERY ON THE wheel, only 4 students per class. $50. 479-4663

60 FUEL

ALDER FIREWOOD, CUT AND split, $30 per ½-ton truck load, 642-4860.

SEASONED FIR, SPLIT AND delivered, $50 per cord. Heavy duty drum heater. 478-0689, 478-2371.

PRESTO LOGS, 240 DELIVERed, $44; Eugene, 383-3528.

FIREWOOD, ALDER AND FIR. $40 truck load. 646-2847.

SEASONED SPLIT ALDER $50 cord delivered. 642-3636.

ALDER $50 CORD.
479-2946

63 TIMBER

TIMBER WANTED
Standing or felled
Top Prices Paid
385-7013
GLACIER LOGGING LTD.
"The Professionals"

PRICES ARE HIGH
We will pay to 75% of market value for standing or felled timber, selectively logged. Also contract Load and haul.
Beaver Lake Timber
383-3065

CONTRACT FALLING
AND YARDING
385-7013

TIMBER WANTED, CUSTOM yarding, falling, hourly or contract, 112-743-4560 evenings.

WANTED: STANDING TIMBER or logging contract. Phone 478-2140 or 749-3868 after 5pm.

EXPERIENCED SPACERS with own saw for contract 7 miles north of Duncan, 112-758-6679.

WANTED: FALLING CONtract, any size. Phone 287-2832.

65 BUILDING SUPPLIES

HOME LUMBER
& Building Supplies
470 Ardersier Rd.
385-8711

Duroid Shingles
210 wt. No. 1 Asphalt self seal. All colours in stock, per bu: $7.50

INSULATION
FIBREGLASS
PRICE PER 1,000 sq.ft.

R12—4''	$140
R20—6''	$240
R28—8''	$320

GYPROC
SPECIAL
Price per 1,000 Sq. Ft.

½'' GYPROC	$115
⅝'' FIRESTOP	$150

PLYWOOD
D UNSANDED

4x8—5/16''	5.95
4x8—⅝''	10.95
4x8—¾''	13.25

SANDED
FACTORY

4x8—¼''	7.50
4x8—⅜''	10.95

FRAMING
LUMBER
STD. & BTR. FIR

2x4—92¼ Pet stud	$305
2x6—92¼ Pet stud	$305

STD & BTR. HEM.

2x4—92⅝ Pet stud	$265
2x6—92¼ Pet stud	$265

Deliveries made anywhere on Vancouver Island and Gulf Islands. Before you buy compare our prices. For quality, service and guaranteed savings, phone:

386-3374
385-8711

JUBILEE BUILDING
SUPPLIES Ltd.

INVENTORY MARCH 2
See us for good prices on the following items to clear our stock

R12 insulation $135m
R20 insulation $235m

210 wt asphalt
Domtar self seal
$7.50 a bundle

Carpet Ends
12' and Under
30% off our list price

Cabinet boxes and doors
30% off our list price

Plus many other items reduced

(Opposite Town & Country
Next to MacDonalds Bakery)
574 Culdethel Rd. 388-5412

Butler
Butler Brothers
Supplies
2046 Keating
X-Road
652-1121

YARD SPECIALS

1x4—8' KD Spruce 48¢ ea
2x4—Econo studs 60¢ ea
2x6—6' M/R Hemlock 81¢ ea
2x6—8' M/R Hemlock $1.50 ea
2x2—8' M/R Hemlock 72¢ ea
2x2—S4S Cedar 14¢ per lineal ft
1x8—Cedar channel siding—$330 per m.

Whether you are a contractor or doing it yourself, check our low prices on quality roofing products, masonry and stucco supplies.

NEW 2X6 AND 2X10 FIR AND Hemlock, $200 per m. 382-5449

65 BUILDING SUPPLIES

NORSECRAFT HARDWOOD
Industries Ltd.
383-4233

NOW IN STOCK
TEAK
Asia
ALSO: Open Saturday All Day
541 David St. 383-4233

CLARKE DOORS LTD
542 Hillside Ave
386-8861
BUILDING OR RENOVATING? Try our BEAUTIFUL CEDAR DOORS.

We also supply and install metal or wooden overhead garage doors.
Interior doors and bifolds also available.

SAANICH LUMBER YARDS

12'x20' Garage	
Roofing extra	$395.00
8'x10' Greenhouse	
6'x7'6" Garden shed	$220.00
Work Bench materials	$ 14.00
Pram Dinghy kit	$ 57.00
5'x6' Compost box	$ 11.50

SABOT KIT 7'11"
3041 Douglas St. 385-2486

70 MUSICAL INSTRUMENTS

Baldwin
Music Gallery

STOCK REDUCTION SALE
ENDS SATURDAY
UP TO 30% OFF
STANDARD FURNITURE
ON YATES STREET
388-4034

LOWERY ORGAN CONCERT

Featuring
SETH RYE

Friday, March 9
MacLauren Theatre
University of Victoria

Pick up your FREE Tickets in the Piano and Organ Dept. of

Woodward's

SPECIALS

BLESSING B125 Trumpet Scholastic Model	$189
KING 1407 "2B" Trombone Carry-All Case	$435
LEBLANC 1176CA Clarinet Pro-Choice Wood	$565
EVETTE 4300 Flute Quality Student Model	$195
ANGELICA AK1C Guitar Nylon String Classical	$45
DIA Electric Guitar Les Paul Copy	$210

Pamus
386-8475
MUSICAL INSTRUMENTS
1108 Blanshard (at Fort) 386-8475

Scott PIANO & ORGAN

$12,000

YES! but it's a KNABE concert grand piano, completely rebuilt and guaranteed by Bill Scott.
BLANSHARD AT JOHNSON
386-2434

2 ONLY
Peavey Musician amplifiers. Buy the head and get the speaker cabinet free. A $435 saving.

NELSON'S MUSIC
1315 Government 385-9728

TOO MANY GUITARS!!
OUR PRICES NOW CUT TO UNBELIEVABLE LOWS!!

1977 Gibson S-1	$350
1968 Fender Strat.	$525
1977 Gibson Les Paul	$550
1959 Les Paul Jr.	$525
1974 Custom S.G.	$495
Fender Precision bass	$500
Fender Jazz bass	$495

AND THERE'S MORE AT
SOFT SOUNDS MUSIC
2031 OAK BAY AVE. 598-1524

CASCADE PIANO & ORGAN
GULBRANSEN
GALANTI
in Hillside Mall
595-4124

ALL NEW FROM THOMAS
The Vox chord organ introductory offer. $1195.
PORTER MUSIC
725 CALEDONIA
382-9542

Beat Inflation
with a fine used organ from our large selection. Save $$$ off new prices.
SOUND OF MUSIC SALES LTD.
1517 Quadra 383-0239

USED ORGANS FROM	$395
USED PIANOS FROM	$595

Gleeson Music City
HOME OF HAMMOND ORGAN
714 Fort 388-9632

70 MUSICAL INSTRUMENTS

EATON'S
CASH FOR USED PIANOS
PHONE 382-7141
LOCAL 230

WATCH OUR SMALL ADS for big savings. End of month sale continues 'til March 8. 15% off guitars and 10% off drums and cymbals.
HALL-FAIRFIELD MUSIC
728 Fort St. 385-3307

TWO PEAVEY COMMERCIAL series PA boxes, two speakers, horn, high-frequency tweeters in each. $500 pair. Duncan, 748-9821, evenings.

YAMAHA DELUXE ORGAN, 2 years old, excellent condition, replacement cost $2300, first reasonable cash offer. 746-4674.

YAMAHA G50 210 GUITAR AMP, like new, 50 watts, two 10" speakers, reverb distortion tremolo, $375. 479-6917 after 1 pm.

WURLITZER ORGAN, MODEL 4100, two keyboards and standard pedal keyboard, excellent condition. $900. 598-4690.

WANTED: COMPLETE SET OF drums in good condition for grade 6 student. Reasonable. 477-9629 after 5pm

BABY GRAND PIANO, RESTRUNG, new hammers, good case, offers. 384-3935, 385-6391.

MAHOGANY BABY GRAND, good condition, new hammers and strings, refinished. 384-3935.

ONE VAN HALL ALTO SAX. One King Trumpet, good condition, offers, 384-1752.

BALDWIN "FUN MACHINE" organ. Current model, as new. $1200. 595-1254 or days 382-9542.

BALDWIN MODEL 61 ORGAN, must sell, $450 or offers. 479-8817.

HEATHKIT AMPLIFIER AND electric guitar with case. Reasonable offers. 382-2087.

PAN 4 STRING BASS GUITAR with case, Univox 2 peice amp, offers. 478-8932.

OLD NAME...
NEW FACE
TRAYNOR TS 200
200 watt guitar amp w/4 band rotary e.q. and built-in monitor speaker.
PLUS...
2 ported speaker cabinets with 9-8" deep cone speakers in each.
PACKAGE $995
Hear It. Believe It!
Financing Available OAC
McMusic
15 minutes from town
2244 Sooke Road 478-4622
Mon.-Fri. 10-7 Sat. 9-6

ANTIQUE UPRIGHT PIANO, bright tone, good case, $550. 382-8293.

PORTABLE ELECTRIC organ. Vox Jaguar with bass amp, $450. 595-4101.

AMPEG VT22 100 WATT GUITAR amplifier, like new, $600. 383-3845.

¼ SIZE NAGOYA SUZUKI #2, $90. 479-4509.

YAMAHA ELECTONE ORGAN BK4, $1200 or offers. 478-2293.

WURLITZER ELECTRIC piano. 595-8908.

LUDWIG SNARE DRUM AND stand, best offer. 592-6833.

OLD ENGLISH PIANO, $395. 383-2730.

HOHNER, ELECTRIC KEYBOARD, $150. 598-7498

USED 4 PC. DRUM SET FOR sale. Phone 386-9856.

TENOR BANJO WITH RESONATOR and case, like new, 595-7160.

HUTTL TROMBONE, OPEN TO offers. Phone 477-6734.

MENDELSSOHN UPRIGHT piano, $600. 479-4605.

CLARINET AS NEW, WITH case, $95. 477-5329.

CONN CONSTELLATION trombone, as new, $350. 477-8018.

71 MUSIC TEACHERS

ORGAN LESSONS AND SERVICE
BERNIE PORTER
725 CALEDONIA
382-9542

CASTLE MUSIC
In the Cedar Hill Mall offering lessons and sales in PIANO, SYNTHESIZER, GUITAR, DRUMS and more. $5 per lesson.
477-7625

ACCORIDION LESSONS, INSTRUMENTS rented to beginners. Tempo Trend Studios 384-2111.

TRUMPET TEACHER WANTED for private lessons, Saanichton-Brentwood area. 652-2082.

FLUTE INSTRUCTION FOR beginners. 382-4537

77 MOTORCYCLES

YAMAHA BARGAINS
BRAND NEW
77 MODEL
YAMAHA RD400
79 Price $1,999
Pick up a new 77 model now for only
$1,399

78 SPECIALS

TRAIL	
YZ80	$ 699
DT125	$1,049
DT175	$1,149
DT250	$1,399
IT175	$1,349
IT250	$1,599
TY175	$1,159
TY250	$1,389
ROAD	
YB100	$ 699
RD400	$1,599
SR500	$1,899
XS650	$2,299
XS650 Special	$2,699
XS750 Special	$3,199
XS1100	$3,899

MULLINS MARINE
925 Yates St. D00365A
382-1928 382-4515

75 SUSUKI 100CC STREET, $150. 595-1766.

78 YAMAHA XS650, 10,500 KM, black, $2200 or offers. 384-4372.

BMW R75/7, LOADED, $5200 firm. 474-1052.

1973 HONDA 350, EXCELLENT condition, low mileage, 477-9608.

72 BULTACO 360
598-6976 offers.

73 HONDA SL125, GOOD CONDITION, $350. 479-2133.

77 MOTORCYCLES

LOOK
AT THESE DEALS ON NEW
78 HONDAS
Till Feb. 28th only or while stock lasts.

3 CT90	$789
1 XL175	$1,189
3 XL350	$1,599
1 CB125	$889
3 CB400 T1	$1,399
2 CB400 A	$1,799
4 CB550 K	$2,299
3 CB750 K	$2,699
1 CB750 F	$2,899

PLUS
78 HONDA CB125's (Ex-Safety Council). Full new bike warranty your choice.
$769

NEW
79 XR + XL 500's, CM400, CB650, CB750F, CB750 LTD,
All In Stock Now

MULLINS MARINE
925 Yates St. D-00365A
382-1928 382-4515

MOPEDS — NEW
All new Moped prices include a pre-delivery inspection, a 300 mi. service, a 6 mos. defective parts guarantee with no mileage limit.

AMF-Roadmaster	$269
Velo-Solex 3800	$290
Velo-Solex 4600 US	$395
Solo-Mars Top Rider	$395
Mobylette 40S	$439
Solo-Mars M13D	$439
Solo-Mars M13	$469
Honda P C 50A	$469
Vespa Bravo	$499
Mobylette H40 VL	$519
Mobylette H50 VL	$599
B R Mini bike (except motor)	$139

We repair and service all Mopeds and mini bike makes.
ISLAND MOTORS
602 ESQUIMALT RD.
385-3515 DL1920A

See the New
HONDA
750 F
750 LTD
and the NEW
HONDA
Custom Bikes
See Us Last . . .
Before You Buy
VICTORIA HONDA
Harley-Davidson
2851 Douglas 386-8364
DL01953A

IT'S HERE
LOWRIDER 80
at
VICTORIA HARLEY
VICTORIA HONDA
2851 DOUGLAS 386-8364
DL01953A

POWERTOWN M.C.
Service to all Makes. Hi-Performance parts. 384-1249. D199169A. 614 Grenville.

RARE 73 TRIUMPH HURRICAIN, very low mileage, excellent condition. Must be seen to appreciate. $2500 or best offer. 748-4805, 748-5122

348 MONTESA 348 COTA MALCOLM Rathmell Special. In excellent shape plus 250 Elsinor. Phone 383-0720.

'77 CJ 360 HONDA, 3,500 ORIGINAL miles, includes crash bar, 2 helmets. $1,000 or best offer. 382-2649.

LTD GOLDWING
Full dresser, first class tourer, excellent, $4500 or trade. 477-0012 after 6.

1976 HARLEY DAVIDSON, LIBERTY edition, full dresser, many extras. Must see. $5900 or best offer. 642-4403 after 5pm

1977 YAMAHA XS650, HAS really been looked after, just like new, used only 4 summer months. $1900. 656-4606.

FREDERICK MOTORS
SUZUKI—KAWASAKI—BMW
616 Queens DL00834A 383-0823

HONDA
XL 500S
Now Available
BROOKLANDS MOTORCYCLES
937 Fort 383-5926
DL 1271

1973 1000CC HARLEY SPORTSTER, excellent condition. $3150 384-2803.

1972 HONDA 500, CUSTOM paint and pinstriping, tested $950. 388-7835.

'75 HONDA CB500T, 4400 MILES two helmets, $1200. Phone 479-1168.

78 HONDA XL250S, 800 MILES excellent condition, $1500 or best offer. 478-6453.

78 YAMAHA IT175, GOOD CONDITION, new rings plus B Nobby $975. 477-4329.

73 OSSA 250 ENDURO, LOW mileage, asking $450. 592-9760 after 4 pm.

1977 YAMAHA ENDURO, 800 miles, excellent condition, $900 598-5064.

72 350 HONDA, GOOD SHAPE, 2 full face helmets. Must sell. Call Maurice, 598-4725 after 5:30.

GOOD USED DIRT BIKE, 72 Montessa King Scorpion, 479-4171 anytime.

1977 YZ 80 YAMAHA, EXCELLENT condition. Open for offers 382-5153.

71 HONDA CB350, GOOD CONDITION, new rubber, needs minor work, $425. 592-3708.

HONDA CB550, FAIRING, CUSTOM paint, back rest, crash bar new tires, exhaust. 479-4884.

WANTED: MOTORCYCLE needing repairs, any condition. 642-5345.

78 HONDA MOPED, ALMOST new, helmet included, $325 478-4217.

1977 HONDA XL-350, EXCELLENT condition, less than 2,000 miles. $1200. 595-6894.

1978 YAMAHA XS-400, 13,000 kilometers. Fine condition. $1350 598-8726.

'76 SUZUKI, RM-125, GOOD condition, $500. 642-3958.

74 HONDA, CB, 360. ASK FOR Harry Weiler. 478-9086

'76 250 TY YAMAHA, $700. BEtween 8 am and 6 pm 382-8443.

'77 XS 650 YAMAHA, 4500 KILOmeters, $1700. 478-8918.

77 MOTORCYCLES

USED BIKES

79 CBX	$4499
78 YAM 750SP	$2699
77—YAM 650	$1649
77 YAM 400	$1199
78 HONDA 400	$1299
78 CM185	$1099
77 YAM DT125	$ 899
77 YAM IT175	$ 899
78 HONDA CT70	$ 599
71 HONDA CB350	$ 699
77 HONDA Odys.	$ 899
70 YAMAHA DT360	$ 399

PLUS
MANY, MANY, MANY
MORE AT
SALE PRICES

MULLINS MARINE
925 Yates St. D00365A
382-1928 382-4515

1977 350 OSSA TRIALS, MCANDREWS replica, offers. 478-5631.

1978 175 YAMAHA ENDURO. 478-0593

IT-175, $800 OR BEST OFFER 479-4155

78 BICYCLES

NEW AND USED BICYCLES
Professional bicycle repairs.
Very reasonable rates.
RENO BIKES
2519 Gov't St. 384-5514

UNUSED OMEGA LADY'S 10-speed racing bike, $120 or best offer. Call 385-1177, after 5 pm.

MENS JEUNET 10-SPEED, good condition, accessories included. Call Keith 478-3548.

SMALL GIRL'S BICYCLE, very good condition, $30. Call 478-7059.

SEKINE 10 SPEED, $150. 477-9795 after 6pm

BOYS 10 SPEED, $80; BOYS mustang, $40. Call 598-6049.

80 BOATS and MARINE

gp
"It's The Service That Sets Us Apart"

MIRROCRAFT
ALUMINUM BOATS
"The Unsinkables"

12' RESORT	$ 843
14' Deep FISHERMAN	$ 968
16' Deep FISHERMAN	$1305

We have a boxcar load in stock now for best selection.

USED OUTBOARDS
Plenty in stock!
Plus New
BAYLINER
HOURSTON
GLASSCRAFT
MIRROCRAFT
JOHNSON OUTBOARD
VOLVO—OMC
STERNDRIVES—TRAILERS
ACCESSORIES
AT
"GIBSON
Powercraft Centre Ltd.
2520 Gov't St. (near Bay)
382-8291

BROKERAGE SELECTION
18' K&C
—140 Merc I.O.
—2800-lb. Road Runner
19' BELLBOY
—165 Merc I.O.
—3500-lb. Caulkins
22' BELLBOY
—188 Merc I.O.
—F.W.C.

The above late model boats have just come on the market. They are all super clean, loaded with options, low hours, and now available for viewing in our showroom at your

1
STOP
MARINE
CENTRE

Mercury Marine
800 Cloverdale
385-1457

OVER 70
New and Used Boats in Stock
Featuring New
CAMPIONS
and
DOUBLE EAGLES
JOHNSON Outboards
ROADRUNNER Trailers
"Open to Offers"
on all trade-ins in stock

bob whyte marine ltd.
SALES AND SERVICE
Corner Harbour and Resthaven
656-7286 SIDNEY
OPEN EVERY DAY
9 A.M. 'TIL 6 P.M.

38' MONK, 165 PERKINS, 3 cabins, $44,000. MMLS 656-3598

36' CANOE COVE, T210 Chrysler, $46,000. MMLS 656-3598

14' ALUMINUM BOAT, 5 HP motor, $500. 642-5152.

C LICENSE WANTED. CASH. Evenings 382-0310.

10' FIBERGLASS PUNT, $150 479-1705.

80 BOATS and MARINE

PELAGIC
PACIFIC INDUSTRIES (1974) LTD.

a COMPLETE stock of
FIBERGLASS AND EPOXY MATERIALS
ZSPAR
MARINE PAINTS
428 E. Burnside
VICTORIA
386-1811 386-7814

Ray Mason's
ISLAND MARINE
COMMERCIAL VESSEL BROKERS
SERVING THE WEST COAST
479-8822
652-4481
HAPPY HERRING SEASON

BOATS AND MOTORS
NEW AND USED
2 H.P. UP TO 240 H.P.
ZODIACS—AVONS
METZLER—SEVYLOR
EVINRUDE—SUZUKI
O.M.C.—MERC CRUISERS
VOLVO—YANMAR DIESELS
"INFLATABLE BOAT CENTRE"
OAK BAY MARINE
1327 BEACH DR. 598-3393
OPEN 7 DAYS A WEEK

HARBOUR MACHINE LTD.
CHRYSLER—VOLVO
Marine gas and diesel engines
Complete Propeller and Shaft repairs
One day service when necessary
Custom Machine and Welding work
31 Erie Street 383-6555

42' WEST COAST FREEZER-troller, all fiberglass. Diesel. Large hold. 1964 $210,000; 42' West coast freezer-troller, wood. Diesel. Fully equipped, 1964 $194,000; 38' West coast troller, large insulated hold, Allis-Chalmers diesel. Fully equipped and ready for fishing. $105,000 or near offer; 6 ton A lic. $39,000; 5 ton A lic. $35,000. C lic. wanted. Peter Coombs or Jim Squire at Squire Boat Brokerage, 304-45 Bastion Sq. 384-3363.

WE ARE DINGHY SPECIALISTS
And carry the largest selection in stock in B.C. Davidson, Livingston, Galleon, Haida, Hawthorne, Sportyak and many others. Cartoppers, too.
ALL BAY MARINA
2238 Harbour Rd. Sidney
(Open 6 days 8:30-5:30 Closed Mondays)

THUNDERBIRD YACHT SALES
WESTPORT MARINA
Next to Swartz Bay Ferry
2075 Tyron Road, Sidney, B.C.
656-5832
NEW & BROKERAGE boats
OPEN 6 days a week
9 a.m.-5 p.m. Closed Tues.

SIDNEY PROPELLER MARINE POWER LTD
Sales and Service on
Volvo Penta diesel
Farymann diesel
Pathfinder Volkswagen Rabbit diesel
Espar diesel heating
One only 14,000 BTU Espar rebuilt heater for sale
656-3421

CANOE COVE
Yacht Sales
Open 7 Days a Week
656-5711 659-3918
Evenings, 652-4386

VAN ISLE MARINA
BROKERAGE
Due to the very high demand for large vessels, we require more listing of 26' to 55' power and sailboats. Display dock space available. Please call John Allen, 2320 Harbour Rd., Sidney, 656-1138.

LANDING CRAFT **Sealander**
Loading craft style, work or crew boat. 4 models. 1-8 ton loads.
Sealander Marine Corp.
119 Charles St., N. Van. 929-5451

26' CAMPION, 1976 CMD BR, 233 hp Merc cruiser, FWC, stove with oven, VHF hyd steering, $21,500.
30' Monk Cmd Br, 85 Chrysler, $23,500.
30' Bridgedeck, older, $9500.
25' Hughes Sloop, 4 sails, $11,800.
30' Grampian Sloop, dsl, $32,800.
JEOFF SIMPSON, MAPLE BAY, 748-3242

Allstate
MARINE INSURANCE
Excellent Rates.
Low deductibles.
HENDERSON REALTY 385-9741

CALLENDER MARINE
MARINE ELECTRICAL SERVICE
—Boat Wiring
—Installations
—Maintenance
—Repairs
Sidney, B.C. 656-2525

SALMON CHARTER, PRAWNING, liveaboard. 34' Brandlymayr, low hours, diesel, radar, radiotelephone, sounder recorder, hold, refrigerator, stove. Comfortable, seaworthy. Many extras. Market value $27,000. Asking $23,800. Easy terms. 383-0983.

14'6" POLARIS II, LAPstrake, new canvas, sleeper seats, radio, CBhookup, speedometor, tachometer, tilt-boom trailer, windshield wipers, 65 hp Merc. hydraulic lift in and out. Excellent fisher, also good ski boat. Merc. needs work. $2000. 478-3167.

CHRISCRAFT
36' Tri-Cabin in bristol condition. Just completed $27,000 refit. This boat must be seen to be appreciated. Excellent live-aboard. Asking $65,500. For private viewing call 386-8385 or 382-1046.

Tollycraft
LUXURY OFFSHORE CRUISERS
CEDAR GROVE MARINA
656-2580

PROPELLOR, 13"X5" PITCH, RH, $50. 477-6091.

43' STAYS'L SCHOONER "South Wind". 598-4675.

GILL NET ALUMINUM DRUM for sale. Best offer. 388-7651.

VALID 1979 C LICENCE FOR sale $3000. 748-8757 5-7 pm.

27' FAST BOAT, CANVAS TOP, offers. For details 478-0886.

COMMERCIAL FISHING LICENCE "C" for sale. 746-4208.

80 BOATS and MARINE

BOAT WANTED
28' to 32' Displacement or Semi Displacement Cruiser. Diesel power. 1 to 4 years old. Has to be in very good condition. Please list all equipment included. Up to 60,000. Reply to Victoria Press Box 323.

RADIOS—SOUNDERS—RADAR VHF — Single sideband — CB radio — Flasher depth sounders — Radar — Chart recording sounders — Sales — Service — installation.
Ball and Shemilt electronics Ltd.
1 West Burnside Rd. 386-9414

73, 19' K&C, 165 OMC, FWC, I/O, the motor and leg were new in 75. CB, Depth sounder, 8 track and radio. New top and steering cable. 75, 3500 lb Caulkins trailer with surge brakes and power winch. Excellent shape. 250 hours use. $9000 479-1945

25' BELLBOY — 1976
225 Mercruiser and Big Leg, sounder, C.B., Shorepower. Enclosed Head. $17,500.
CEDAR GROVE MARINA
656-2580

BOSUN'S LOCKER LTD
580 Johnson 386-1308
We rig boats, build spinnaker poles and masts at low winter rates. Ask about them and our hardware package deals.

WANTED TO BUY
17' fiberform Voyager (Lapstrake) boat I/O Volvo preferred trailer. Must be clean unit, mechanically sound. Reasonable price. Phone 748-4351 after 6pm.

BOAT GLASS CUT TO YOUR shape and size while stock lasts. 6mm (1/4) plate, $3.00 per sq. ft. 5mm (3/16) bronze tinted, $3.50 sq. ft. or your glass cut, 50¢ per sq. ft. 9704 Third Street, Sidney, 656-6656.

JUNE 15 AND 16 — THE CURLing rink. The Victoria Sports Fishing Exhibition. All interested boat dealers who sell fishing boats are invited to inquire about booth space or bulk space. 385-6081.

BOATHOUSE
20X40 ALUMINIUM, EXCELlent condition. Situated Sidney. Asking $9,800. Call 386-8385 or 382-1046.

17' DAVIDSON CHUGGER, DIESEL, inboard with many extras, new 1977, 10 hours, save over $3000 from new at $9700. On display at Victoria Boat Mart, 383-3324.

SAVE $3000
Surfer 24' sedan. This is the last brand new 1977 Surfer in captivity. Galley, head, bulkhead and 233 Mercruiser. 334-2722, 334-4822 days, 335-0133 evenings.

FISHERMEN: DECKHAND available for herring and trolling season. One season experience, west coast troller, reliable, non drinker, hardworking. 595-5809 Joe.

MV HARMONY 42' CLASSIC
Twin diesel, heavy disp. cruiser Bunk 7, oil stove, frig, prs. water sounder, pilot, 3 radios, windlass. And much more. Best offer to $35,000 477-8249.

28' PELAGIC FIBERGLASS DISplacement cruiser, to any stage of construction, bare hull from $4800. 26' lifeboat hulls $2500. 16' fiberglass runabout and various dinghys. 642-5345.

THE VICTORIA SPORTS FISHing Exhibition June 15th, 16th. The Curling Rink. Independant Fishing Guides who would like booth space at the show, 385-6081.

RENEW YOUR TRAILER BEfore boating season begins. Rusted trailers cleaned and painted, lights repaired, wheels greased. Phone for estimate 721-3506 or 477-8825 evenings.

USED OUTBOARDS
Great selection from
2 h.p. to 100 h.p.
GIBSON POWERCRAFT
382-8291

Kayot Pantoon Boats
Free test drive. Bank terms. Brochure. 479-6468.
Used 20' demo $3,775.

57' STEEL TROLLER, 4 YEARS old, 10 year B licence, written offers to $225,000. As is, where is. Write N.R. Box 394 Prince Rupert, B.C.

1976 22½' CALGLASS, 188 MERC, Cuddy cabin, head, stove, icebox, sink, sleeps 4, full canvas top, AFP, moorage paid til November 79. Only $10,000. 478-9657 after 6.

14' MIROCRAFT, WINDshield, 25 horse Johnson electric start and controls, trailer. $2,250 offers. Replacement value over $4,000. 388-7387 after 5.

1977 17'6" CANADVENTURE and Roadrunner trailer, new 70 HP Johnson, full canvas top, walk through windshield, $6,700. 652-4270.

PETFORD BROTHERS CUStom finishing, specialest in marine and home woodwork. For free estimates phone Brian 479-6103 or Don 652-1317.

TRADITIONAL CAMPAIGN Naval flush fittings. Finest quality solid brass hardware, suitable for boats and furniture. End of line, wholesale prices. 595-8304.

17½' K & C RUNABOUT, 80 HP Merc plus 7.5 hp Merc, 1500 lb. E-Z load trailer, many extras, excellent condition, $6400. 479-2178.

IDEAL FISHING BOAT WLTH cabin and large cockpit, 30 horse Universal motor, FWC, auxillary available, approx, $1800 or make an offer. 385-2351.

1975 15½' SANGSTER. CAMPER top, EZ Load trailer with 80 horse power Mercury. Used in fresh water, excellent condition, 477-2285.

1976 BELLBOY EXPRESS, 20'5", 188 Merc cruiser inboard outboard, many extras. Moorage available. Asking $10,500. 384-6167.

1976 BAYLINER QUARTERmaster, 17'7", 188 Hp, fresh water cooling, galvanized Roadrunner trailer, lots of extras, $8500 firm. 743-2386.

17' FIBERGLASS, NO HOURS, rebuilt 50 horse power Merc. Tilt boom Roadrunner, hardtop, extras, A-1 condition, asking $3200. 656-6806.

16 FT. FIBER FORM, PLUS trailer, full canvas top, 45 hp Merc. Used approximately 30 hours, electric start, asking $4200. 479-7890.

FOR SALE BY OWNER, F/V "Pacific Wind", fully equipped 41' freezer/troller, built 1977, 10 ton "A" lic, 478-1902.

COMPLETELY REBUILT V6 OMC motor, new leg, 30 hours, controls, steering, etc. 656-1221, 656-7116.

1977, 14½' DOUBLE EAGLE, full canvas, 1977, 35 hp Johnson electric start, low hours, 2 tanks, Roadrunner trailer. 382-8884 Best offer.

1976 BAYLINER SARATOGA, 24'6", 225 hp Volvo, low hours, fully equipped, offers on $18,500. 478-6597 after 5.

TROLLER JAN-TY-LEE, 8 TON, A license, ford 330 diesel, built 1969, good equipment, $85,000 Fred Alcock, 112-754-7626.

24 FT. CB REINELL, 225 OMC, fresh water cooled, many extras, 280 hours, as new, must sell immediately, $17,500. 479-5908.

MUST SELL 16' FIBREGLASS boat and full tilt trailer, (no motor) $750 firm. Phone 477-8220 or 381-5449.

25' SANGSTER MARLIN COmand bridge, sounder, CB, sniffer, S.W. cooling, $17,900. Phone evenings 658-5086.

45 MERC FOR PARTS OR REbuilding. Several props, throttle and control cables, $200. 656-6806.

COMPLETE HAND-LOGGING operation boat and equipment. Send name and phone number to Box 71, Alert Bay, V0N 1A0

PLEASURE BOATING
COMMERCIAL FISHING
SPORTS FISHING
Supplies at
McQUADES MARINE SUPPLY
388-4343 1252 Wharf

80 BOATS and MARINE

MERCURY
CLEARANCE
On Carryover Models

2—77 4.5 Longs.	$ 469
2—77 9.8 Longs.	$ 829
1—78 4.5 Shorts	$ 489
3—78 7.5 Shorts.	$ 695
4—78 7.5 Longs.	$ 709
1—78 9.8 Shorts.	$ 849
1—78 9.8 Longs.	$ 865
1—78 20 Shorts.	$ 999
2—78 20 Longs.	$1019
1—78 115 EL.	$2899
1—78 140 EL.	$2999

MULLINS MARINE
925 Yates St. 382-4515

17' TRI-HULL AND TRAILER, 140 hp OMC inboard/outboard, at Pedder Bay Marina, B8, $4500. 383-6289.

1977 20' HOURSTON AND trailer, galley package, C.B. radio, tabs, new conditon, low hours, 479-8513.

16' FIBERGLASS INboard/outboard, trailer, asking $3500. May be seen at 1723 Richardson St.

12½' WOODEN BOAT, FIBER glass bottom, windshield and steering wheel, $100 or offers. 383-3951.

14' FIBERGLASS BOAT, FULL canvas, 50 hp motor, 3 hp motor, trailer, 2 downriggers, $1600. 474-1682.

15' FIBERGLASS 40 HORSE power Evinrude, tilt boom Roadrunner, extras, asking $1750. 656-6806.

17' GLEN-L GLASSED, 45 MERC electric, small wheel trailer, asking $1450 or trade, car or truck. 656-6806.

BOAT LETTERING A SPEcialty. Phone Ken Warner, 652-2007.

14 FT. FIBERGLASS BOAT, trailer, 33 hp outboard, $1600. 478-5647.

FOR SALE; ONE SET 6 SPOOL Easthope gurdies with motors and valves, $1000. 112-537-2937.

15' 9" CANOE, WOOD FRAME, canvas skin, flat stern, $250. 642-4882.

41' FREEZER TROLLER, ONE year old, best of everything. 386-1561

MV LADY LIAN, 54 FT. STEEL freezer troller, A licence with same privileges. 248-9721.

9½ HP OUTBOARD JOHNSON, very good condition, asking $325 or offers. 652-5638.

35' TROLLER, WELL equipped, excellent condition, $72,000. Phone 382-6711.

16' SQUARE BACK CANOE, paddles and life jackets, $300. 384-9718.

HERRING LICENSE NEEDED. I have skiff, gear, troller. Please call 595-0740 or 383-3171.

14'6" DOUBLE EAGLE, 40 Johnson EL, Roadrunner trailer, $2995. 656-2187.

1969 JOHNSON 40 HP, LONG shaft, electric start, new condition. 1625 Pear Street, 592-3743.

1977 16' DOUBLE EAGLE hardtop, 1500 lbs. galvanized trailer, 55 Johnson, 642-3058.

C LICENCE FOR SALE. SERIous offers only. Victoria Press, Box 381.

26' TROJAN 1968 FULLY equipped, offers. Boathouse available, 477-2776.

WANTED: OUTBOARD motor, 15 hp or less needing repairs, 642-5345.

24½' FIBERFORM EXPRESS Cruiser, very clean, many extras. 652-5798.

76 MERCURY 225 HP INBOARD outboard, under 300 hours, $3600. 748-5195, 248-5532

LOW GAS CONSUMPTION, 55 h.p. Bearcat outboard, $500. 477-6094.

16' GLASS PRINCECRAFT, 55 chrysler, trailer, sacrifice. $1600. 642-5161.

SHIPS BOAT DAVIT WITH base, $150. 14' open boat, as is, $50 or offers. 658-8672

16' BOAT WITH 1972 EZ LOAD trailer, good condition, $600 or best offer. 642-3881.

1974 STURY 22' FIBREGLASS deep-V with 225 HP, including trailer. 743-2069.

6 CYL. GAS ENGINE, 3:1 RED. Running order. 656-3725 eves. Extras.

16' FIBERGLASS BOAT, 50 HP Mercury outboard and trailer, $1200. 479-1705.

1973 GLASTRON FIBERGLASS boat, E-Z loader trailer, 7½ hp Evinrude, $2200. 477-8529.

WISH TO BUY 15' BOSTON Whaler with motor, New or used. Victoria Press Box 403

81 SAILBOATS

NATIONAL
A selection from our many listings of quality yachts

SAIL

ATKIN KETCH. 32'6" on deck. 11' beam. Completed '74. Fitted Perkins 4.107 diesel. Diesel stove. 5 berths. Tan sails. This yacht has been lived aboard for 3 years, is massively constructed and in extremely nice condition. $55,900

TANZER 26 sloop. 4 berths. Johnson 9.9 outboard. 4 sails incl. spinnaker $18,300

POWER

ALBIN 25. Swedish aft cabin 4 berth fibreglass cruiser. Albin 22 h.p. diesel. A thoroughly seaworthy boat. $24,800

28' TRI CABIN fibreglass diesel cruiser, built in Denmark. Ex-demonstrator. Excellent quality construction. $65,900

50' Diesel YACHT. Built on commercial boat lines by Prince Rupert Boat Yard. Volvo 165 h.p. diesel. Accommodation for 9. Oil fired h/water system. Auto pilot. Onan 7.5 kw generator. A very solid and functional craft. $115,000

NATIONAL
Boat Sales Ltd.
2060 White Birch Road
Sidney, B.C.
V8L 2R1 Tel. (604) 656-3966
AND ALSO AT
False Creek, Vancouver

FLARES
M.O.T. Approved
Now in Stock
from $8.89

SAILTREND
1157 Newport
592-2711

CROWN 23, FULLY EQUIPPED for racing and cruising. 6 sails. 477-8094

16' FIREBALL, VERY GOOD condition, $750 or offers. 652-4297.

15' SEASPRAY CATAMARAN, excellent condition, hiking harness, roof rack. 658-8088.

1976 TANZER 26, GOOD CONDItion, many extras, $17,850. Phone 385-7173

32' CRUISING SLOOP, WELL maintained. Float 9, Fisherman's Wharf, Victoria.

42' IRWIN KETCH, WELL equipped, beautiful boat. MMLS 656-3598

81 SAILBOATS

WE SELL SAILING
San Juan 28
More boat every foot of the the way.

San Juan 7.7
A Winning heritage

Finn Nielsen
385-4111 or 746-6260 evenings
Blue Water Yachts Ltd.

DJ YACHTS
1967 CAT, 25 Honda 7½, 2 main, 2 Genoa, lapper, spinnaker, main cover, horn, compass, folding table, Sport Yak, anchor. Excellent sailer. Asking $12,750. Located Oak Bay. Joyce Omlid and Don White, 656-5558. Randy Boyle 598-3366.

RACE AND WIN WITH A SANTANA MINI-TON
4 berths, 3 jibs, spinnaker, completely equipped with Evinrude outboard and road trailer, $7900. Evenings 732-0450, days 939-3333, Ext. 247.

'78 CATALINA 27
8 months old, new sails, dinette model, sleeps 6. Sounder, marine radio, compass, anchor, Johnson O/B. $18,500. 382-6861, after 4.

TANZER SAILBOATS
1979 Models on Display At
BOB WHYTE MARINE
Corner Harbour & Resthaven
Sidney 656-7286

VICTORIA HONDA
OUTBOARDS for the sailor
7½ hp and 9.9 hp in stock
2851 Douglas 386-8364

HILL SAILS
10134 MacDonald
Park Rd. Sidney, B.C.
656-4083.

ERICSON YACHTS
Anglers' Anchorage Marina
933 Marchant, Brentwood Bay
652-3531

FIRST TIME OFFERED, 22' ALberg Sloop. Head, sink, stove, ice box, 3 sails, 2 anchors, compass, life jackets, etc. $6900 for this week only. 656-1596.

1975 ERICSON 29, PEDESTAL steering, 4 sails, tall rigg, excellent condition and extras, $33,500. 382-6651, 592-9228.

CATALINA 27. DINETTE model. Spinnaker equipped. $17,000. Gypsy Yacht Sales. 2270 Harbour Rd. Sidney. 656-5591.

33 FT. SPENCER, AFT CABIN, wheel steering, sounder, radio, five sails, professionally built. $35,000. 383-3592 after 5.

NORTH COVE
HOBIE CAT & WINDSURFER
Buy now and save
Sailing lessons 656-6413 Rentals

19' 6" O'/DAY SAILBOAT, 4 sails, F.G. head, fixed keel. Asking $3600.00 or best offer. Phone 483-9109

HUGHES 29 ATOMIC 4 ENGINE, 4 sails including new spinnaker, teak interior, dinghy, sleeps 6, $21,000 firm. 479-5725.

26' THUNDERBIRD, EXCELlent condition, includes full boat cover and dingy, $6250 or best offer. 384-6710.

24 FT. CRUISING-RACING Shark. Loaded with extras, plus one year moorage, priced to sell at $7500 or best offer. 479-9296.

31' CLASSIC DANISH BUILT Cutter. Fabb diesel. Equipped and recommended for ocean cruising. $28,000. 112-339-4216.

12'2½" PELICAN CLASS SAILboat, sturdy pram bow, gaff rig boat, built for heavy wind. With trailer, $1200. 477-4227.

CORONADO 25, GOOD CONDItion, jib and main, 9.9 outboard and dinghy. 477-4006.

1977 SAN JUAN 24 MK II, FULLY equipped, like new. Call collect, 112-629-3543.

26' THUNDERBIRD MEAsured, 2 suits of sails, excellent condition. $6,500. 592-0026.

26' 1976 TANZER — 3 SAILS C.B. immaculate condition $16,800. 479-8456.

ANTED 35'-40' SAILBOAT TO lease for 1979 charter season, June to Sept. 112-339-4216.

CATALINA 27 STAUNCH BOAT equipped cruising/racing. Inexpensive. 477-4134.

CROWN 23, BEAUTIFUL CONdition, lots of extras, $9750. 477-8349.

MOVING, MUST SELL, 16' SAILboat. Sacrifice at $595. 478-1509

83 AIRCRAFT

1978 SKYHAWK II WITH Nav/Pack. Paritial float kit. Plus extra options. TT 270 hours. $29,750 tax out. 1978 152 II, long range tanks. Plus extra options. TT 650 hours. $16,730 tax out. 1959 Tri-Pacer on floats. TTAF 2200 hours. Lycoming 150 HP engine. TT since new 500 hours. $17,500. 656-1213.

1968 CESSNA 150, LOW TIME, sell all or share. Phone Bill 477-9820.

92 SPORTING GOODS

INTERNATIONAL KNIVES
RIFLES — PISTOLS — SHOTGUNS

Yellow Boy, .38SPL carbine; BRNO .22 rim fire, BRNO .22 Hornet; BRNO .222 cal, BRNO 30-06; Browning BLR .358 cal.; Win. Mod 88 .308 cal.; Remington Mohawk .222; Golden Eagle .270 WBY.

Colt .45 auto; Browning, 9mm hi-power; Walther, P-38 9mm; Polish Radom 9mm; Colt Python, .357 mag; Smith & Wesson .41 mag; Ruger .22 Magnum; Colt .22 match target.
SALE PRICE: "Taurus" .38 Special revolvers', 6 shot, 4" barrel with adjustable sights. Only $109.95. 6 only.
JUST ARRIVED: CVA .50 cal mountain rifle. We have a large black powder stock.

We Have The Edge
574 Yates 383-2422

RIMPAC DIVERS Ltd.
Visit the shop for great diving equipment values. The highest quality wet or dry suits at low prices, plus other great in-store sale items. Next advanced diving course starts March 3.
9818 5th St. Sidney 656-6313

NIKONOS III WITH HANDLE, some release and EO connector. New AE100 underwater strobe, $850. Ikelite modular light, dual beam, rechargeable Ni-cad, price $125. 479-0889.

GOOD VARIETY OF SKIS AND boots, also good hiking boots, reasonable offers not refused. 592-3791 between 7-8:30 p.m.

SCOTT SUPER-LITE SKI boots, used one season, medium shell, new $285. Asking $200, OBO. 595-5344.

TOP QUALITY HUNTING rifle, Parker-Hale, Super .270, excellent condition, $400 firm. 477-3233 after 5.

HEAD SKIS, RIEKER BOOTS and Marker bindings in excellent condition. All for $85. 721-3374, after 4 pm.

375 NITRO EXPRESS MANNlicher by Joseph Lang, 6.5 Mannlicher, 32-40 Marlin, 477-6534.

ELECTRONIC STOPWATCH, Cronus 3ST, in warranty, $85. 479-7653.

PROFESSIONAL TENNIS rackets, brand new, head competition 1-2. $55-$65. 479-6078 after 5.

EATHERBY VANGUARD WITH 4 power scope, $475 or best offer. 478-0777.

92 SPORTING GOODS

Robinson's
50TH ANNIVERSARY
Check Our Prices
TRY CLAY BIRDS
Hand Thrower $6.95 — Birds $6.50 — Portable Trap $49.95 — Grand Trap $99.00.
SHOTGUNS
Stevens 12G $54.00 — Rem. 12G Pump $129 — Higgins 12G. Auto. $149 — Win. 12G 3" Pump $179 — Win. Mod. 24 Dbl. 12G $199 — Marlin 12G O/U $199.
March Draw
1 Pro Weightlifting Bench and No. 110 Barbell Set
ENTER TODAY
Free 1 Year Layaway Plan
1307 Broad 385-3429

PLAY-MOR
RECREATIONS LTD.
Billiard Tables, Shuffleboards
Cues and Accessories
!Special-Foosball-Special!
Games Room Lights
517 KELVIN 384-3332

FRANK WHITE'S SCUBA SHOP
832 Fisgard 385-4713
The Leaders in safety and instructions for 21 yrs. Courses starting every month.

BOYS BAUER SKATES, SIZE 6, good condition. Call 385-6888.

93 CAMERAS, SUPPLIES and PHOTO FINISHING

bill's photo supply
DOWNTOWN at
1672 Douglas
383-7443
LANGFORD at
800 Goldstream
478-2712
2047 Oak Bay Ave.
592-3122

THIS WEEK
Featuring
New shipment of Braun flash units has just arrived. Come see the new 200 BC model, it's cute!

city photo
1227 Gov't.
385-5633

BELL & HOWELL, SANKYO, BOLEX AND GAF SOUND MOVIE CAMERAS ALL ON SALE AT NEVER AGAIN PRICES. SAVE UP TO $125.

ALL AS NEW, MIRANDA SENsorex SLR. Two viewfinders. Seven W/Angle and tele lenses. Two autoflash units. Two tripods. Numerous extras. Sony reel to reel and tapes. Lot $475 or offer. 384-5096 evenings.

KODAK SOUND MOVIE PROjector, motor Supermatic 60, excellent condition. Bought at $399. Will sell at $185, new projection bulb. Polaroid instant movie camera and projector, best offer. 479-6078 after office hours.

BOLEX 16MM SB CAMERA, Switar zoom. Sync electric motor. Bolex 321 sound projector. Complete editing bench and accessories. $1900. 384-9827 after pm.

NIKON F2 PHOTOMIC WITH 24, 50, 105 mm lenses. Excellent condition. $900 or offers. Phone 385-2205 evenings.

FOR SALE; SANYO ¾" COlour video camera, for further details phone 474-1037.

WANTED
Strobe and accessories for Nikonos III, 388-6538.

WANTED-MANUAL PROJECtor for size 120 slides. Phone 598-3886.

ISLAND COLOUR LABS. NOW 9 locations to serve you. New store now open in Duncan.

96 RANGES, STOVES and FURNACES

Microwave Oven Rentals
Month to month
by homark
·rentals
·service
·sales
595-7111
Rent to own or commercial leases also available.

YORK AND SHIPLEY STEAM boiler, 12 Hp, 400,000 BTU's, associated equipment complete. 383-6625 or 383-9634.

30" BAYCREST RANGE, HARvest gold, good condition, $190. 385-8571.

VIKING 30" ELECTRIC range. Good condition, $150, best offer. 477-4812.

RECENT MODEL ADMIRAL auto clean 24" range, $180. 595-1083.

RANGE, 30" VIKING, MODERN automatic model, $75. Will deliver. 658-8794.

ENTERPRISE RANGE, 30", avocado, excellent condition. $280. Phone 385-6373, please.

MCCLARY 30" RANGE WITH rotisserie, $50. 477-0349.

30" WHITE BAYCREST ELECtric stove, $40. 477-2845

AMANA MICROWAVE, LIKE new, just tested. $475. 477-9454.

97 FURNITURE

MUST SELL ONE BRAND NEW Slumberchair/hide-a-bed ideal for bachelor or 1 bedroom apartment, must be seen to be appreciated. Call 658-8802 anytime.

3-PIECE LIGHT COLOURED bedroom suite, including boxspring and mattress, like new. 595-7181.

MODERN DESIGN PINE COFfee table, corner table, 3 slingback living room chairs, $275. 595-5056 after 5.

KENMORE WASHER/SPIN dryer in very good condition. 477-7951 anytime.

BUNK BEDS, EXCELLENT condition, complete, $125; desk, $10; toy box, $5; rollaway cot, $50. 477-0078.

RENTAL RETURNS
Living room, dining and bedroom furniture. Camosun Furniture Rental, 833 Yates.

DOWNFILLED CHESTERfield suite, recovered. Rose velvet. $1750. Misc. bedroom furniture. 383-5441, 598-8134.

NEW BEIGE, BROWN AND gold, sofa, two chairs and ottoman. 3 accent tables. $1000. 656-2939

NEW 5-PIECE PINE BUTCHER block dinette suite, with matching tea wagon, $375. 598-7657 after 7 p.m.

LIKE NEW 2½ YR. OLD 2 piece chesterfield suite, $300; 3 piece matching walnut coffee and end tables, $75. 385-1141.

CUSTOM BEDS, CAPTAINS $120, mates, $115, mates bunks, $150. 479-7400

LARGE LOW BACK CHESTERfield, tan and beige, excellent condition. $350 or best offer. 386-8584

97 FURNITURE

TRADE-IN
TIME
MATTRESSES
$25 on your old mattress
$25 on your box spring
WHEN YOU
PURCHASE A
Spring filled or
foam rubber
MATTRESS and
BOX SPRING

3'3" size, each piece	$169
Regular size, each piece	$189
Queen size, each piece	$219
King size, each piece	$289

Latex Rubber
The mattress that gives even support to all parts of the body, truly the most comfortable mattress of all.

MATTRESS and
BOX SPRINGS

3'3" size, each piece	$199
Regular size, each piece	$249
Queen size, each piece	$289
King size, each piece	$399

IMMEDIATE DELIVERY
open Fridays til 9 p.m.
EASY CREDIT terms available
Gregg Furniture
"The quality furniture store — where you can see how it's made"
2300 DOUGLAS 388-7365

ORTHOTONIC
RESTONIC
SLEEP UNITS
SPRING FILLED
Mattresses and Boxes
FLOATATION
WATER BEDS
(Waveless)
Fits Any Reg.
Bedroom Suite
and Weighs 50%
Less
Affordable Prices!
OPEN 7 DAYS
Furnitureland
1610 Island Hwy.
Tel. 478-1921
The Store With
The Orange Arches
Where
"Good Taste Is
Not Expensive"

LUNDS
Buy or Sell
Your Furniture
At Auction
386-3308

SPECIAL OFFER
Buy a bedroom — dining room — living room suite at our clearout prices and you can buy an AM/FM stereo 8-track record changer, 2 speakers for a special price of $149 complete.
Limited Quantities, so hurry.
ACTIVE FURNITURE
566 David St., 382-8274

Tables and Chairs
1/3 Off
It's spring cleanup time. Save now on assorted buffets, hutches, tables, chairs and kitchen sets.
Tillicum Downtown
851 JOHNSON 388-6613

MUST SELL!
Owner transferred. Sofa and loveseat $450, cocktail table and matching end tables $450, double bed and box spring $90, wrought iron and glass table and 4 chairs $400, dresser - vanity - night table $200. 382-1046.

PECAN COLOURED SOLID wood French Provincial dining room suite and mirror, 13 pieces, $2400. Matching velvet chesterfield suite and 2 velvet chairs, piano stool, marble top table and washstand, some crystal and silver, plaid kitchen nook and 2 stools. 656-5841.

TRANSFERRED, MUST SELL
Newly pruchased sofa, oversize mans arm chair with matching end and coffee tables. Five piece maple dinette. Queen bed, brass headboard and mattress, maple night table and 5 drawer Hi-Boy. Many other items. Best offer, quick sale takes. 384-6171.

MODERN DINETTE SUITE with 42" round table and 4 Bentwood style chairs. In bright yellow. Like new condition. A real bargain at only $199. Mel's Bargains, 3460 Quadra, 384-3152. Chargex and Mastercharge available.

SALE
10% or more off entire stock. Dining room suites, chest of drawer sets, pine trunks, washstands and plant stands. Cornucopia Antiques, 2569 Penrhyn St, 477-0323.

A BED FOR BAD BACK. TWO custom made box beds that roll apart on shepherd castors or lock together King size, with wood panel head board, as new deluxe foam rubber mattresses. Best offer. 382-4170 mornings only.

BRAND NEW 7-PC. LIVING room grouping for only $398; Consists of bedchesterfield and chair — 2 lamp tables — 1 coffee table — 2 table lamps. Easy payment plan. Echo Furniture, 704 View St., 384-2214.

SOLID OAK HIGHBACK DINING room chairs, upholstered back and seat, 5 light wood and wrought iron chandeliers, King's Den Restaurant, 655 Douglas, 388-4488.

ONE OF A KIND, LOVELY OLD sideboard, brass loop handles, 19"x36"x33" high, excellent condition, $400; one large wooden office desk with oak swivel chair, $200 for both. 477-0875 before 6.

CHESTERFIELD SOFA-BED and matching chair, green-blue color, $50; single bed and mattress, like new, $40; bedside table, $20; child's dressing table, $20. 598-4625.

READY-TO-ASSEMBLE PINE furniture, dining room, living room, bedroom, wall shelf units and accessories. Come browse at Monastery Furniture, 942 Fort St. 383-2431.

ANTIQUE BIRCH DRESSER with carving and mirror; light oak end table with barley twist legs; unusual pressed back chair; portable B/W tv, 381-5583.

DINING ROOM SUITE 6 chairs, buffet and hutch, 5 Meditteranean living room tables, Small & Boyes chesterfield and 2 chairs, 658-8327.

RECLINER, EXCELLENT CONDITION, gold and brown plaid. 477-7488.

BEDROOM SUITE, 3 PIECE light oak finish. Radio headboard $175 or best offer. 592-4269

SINGLE BED, 3 PIECE, BED, spring and mattress, cheap. Phone before 10 am. 592-2176.

8' CHESTERFIELD, 4 QUEEN Ann style dining room chairs. 592-3319.

DINETTE SUITE WITH LEAF, 4 chairs, good condition, walnut arborite, $80 or offers. 383-5293.

VERY ATTRACTIVE SMALL walnut decorative rolltop desk, $200. 598-2072.

5 PIECE KITCHEN SET, $100. Buffet, $50. Phone after 5, 474-1985.

MOVING. L-SHAPED DESK, file drawer desk, double bed, sofa and more. Evenings 385-2909.

97 FURNITURE

SOFA AND CHAIR, ROLL away bed and pine desk. 382-2038 after 3:30 pm.

FURNITURE FOR SALE, EXcellent condition, call anytime, 388-9157.

BED CHESTERFIELD AND couch for sale. $30 each. 388-7230.

DRESSING TABLE WITH MIRror, 6 drawers; 4 drawer chest to match, $60. 595-8410 after 5.

SEMI RETIRED UPHOLSTERer recovers your chair, $65 with your material. 478-1262.

ANTIQUE WHITE BEDROOM suite, two dressers, bed frame, night table. $500 595-4897

QUEEN SIZE WATERBED, standard frame, $300. 721-3976.

SINGLE BED FOR SALE, 477-8058.

CHESTERFIELD, 4 SEATER, rust colour, $75. 598-6309.

END TABLE, 2 LEVELS, SOLID walnut, $15. 383-5293.

COFFEE TABLE, WALNUT ARborite, $10. 383-5293.

98 TV. STEREO, RADIO SALES and SERVICE

Open 'til 9 Nightly!
385-5555
Independent Buyers
Discount Service Ltd.
939C Esquimalt Rd.
—Buy the best and reduce costly service calls!
Yes, we take trades!
No down payment! (OAC)
Free delivery!
Free parking!
Chargex and Bank Financing
(FULL SERVICE WARRANTY)
—5 yrs. parts and labour on most new sound equipment
—Loaner supplied during serice
—Full credit on upgrading 1st. yr.
Entertainment Systems to fit any and all environments!
Technics
Best-Buy Sound
System Includes
Receiver, Speakers, Turntable, Magnetic cartridge, $599.
Terms Available (OAC)
Accoustic Research

AR18 Speakers	each	$99
AR14 Speakers	each	$219

CARTRIDGE SALE

Stanton 500al Spec		$24
Shure V15Type3	Special	$99
Shure V15Type4	Special	$159

Car Stereo
Pioneer Panasonic Jensen
Panasonic
Color TVs all sizes
No down Payment. Low monthly Pay'ts on approved credit.
5 yr. guarantee pic tube
3 yr. parts and labour
loan unit during service.
Open 10-9 daily
10-6 Saturday
385-5555

5 YEAR
WARRANTY
1979 20"
ELECTROHOME
COLOR TV
RENT TO OWN
AS LOW AS $22 per month.
NOTE: Rent to own available for any size, any make.
ALSO — we rent color TVs $25 per month — $10 delivery.
CITY CENTRE TV
OPEN 10 A.M.-9 P.M.
6 DAYS A WEEK
477-6971
Next to K Mart in the Mall

HITACHI
26" REMOTE
—Electronic tuning
—Mid band
—100 degree Luminar II picture tube
—3 yr. warranty parts and labour
—5 yrs. transistors
Tillicum Furniture
Hillside Shopping Centre 595-3331
851 Johnson 388-6613

ZENITH WEDGE STEREO AND speakers, complete unit includes am/fm, record player and 8 track, like new, $295 or best offer. 385-8461.

CUSTOM BUILT SPEAKER systems. Everything from bookshelf to studio monetors. Call 474-1693.

TECHNICS SA-550 70 WATTS, turntable, PS—X4, Cerwin vega. 385-1729.

MACINTOSH ML-1C SPEAKERS with electronic equalizer, good condition. Replacement cost $2000, $900 or best offer. 382-1760.

PANASONIC CX-141 AUTO, REverse cassette with Craig speakers. $120. Will install, 382-8707.

EXCELLENT CONDITION, color TV, $150. Black & White, $45. With guarantee, 383-8774, 382-1234

REGA PLANAR II TURNtable, Grace arm, Magatron 360CE cartridge, only 6 months old, $450. 477-8168.

PIONEER CASSETTE DECK KP500 and Jensen tri axle speakers, $350 complete, $450 new, 2 months old. 479-6815.

AUDIO REFLEX SPEAKERS, Sony cassette deck, Sony amplifiers. 50 watts. Asking $850 or best offer. 478-4878.

PHASE LINEAR 700B AMPLIfier, hardly used. New $1400, asking $875. 384-0496.

SONY AM-FM STEREO WITH 8 track player recorder, $250; 478-8436.

22" BLACK AND WHITE R.C.A. Victor, T.V., $100. 388-9934 after 5.

AM FM RECEIVER, TURNtable, tape deck, floor model speakers $550, 382-1046.

WANTED: ONE TANNOY LOUD speaker, LFUHF15, 15" English made. 656-1507.

WANTED: TV WITH FRENCH Provincial cabinet. TV condition unimportant. 383-1586 evenings.

ELECTROHOME 26" CONSOLE color tv, excellent condition. 477-9497.

USED COLOUR TV'S $95. AND up. ELECTRON TV, 100 Burnside Rd. W. 383-5432.

COMPONENTS FOR 3 WAY speakers, $60. Small Sony Amp, $60. 383-4377.

24" FRENCH PROVINCIAL color TV, good condition, wood cabinet. 384-3278.

RCA WALNUT CABINET stereo, tube type, very good condition. $175. 382-7079

SANSUI STEREO RECEIVER, Thorens belt-driven turntable, 2 speakers. 383-8551 pager 642.

SOUNDESIGN STEREO, speakers, table, Microphones, cassette player, $130. 383-2949.

STEREO CONSOLE AM-FM, walnut cabinet, 46X17", $200 or offers. 383-5293.

REVOX 77A, NEW HEADS, $725. 383-2755 between 5-7.

HOME BASS C.B. 1/2 WAVE ANtenna $200. 479-9244.

ZENITH PORTABLE TV, B/W, with stand. $50. 595-8144.

98 TV. STEREO, RADIO SALES and SERVICE

SPECIALS
40 watt car stereo power amplifer $39.95. In dash car cassette with co-axial speakers $189.95. Car cassette player with auto reverse $109.95. Expert installation available.
B.C. SOUND & RADIO SERVICE
931 FORT 383-4731

HELP
Too many color TVs taken in trade. Come in—make an offer. CITY CENTRE TV, next to K-Mart in the mall, open 10-9 p.m. 6 days a week.

PIONEER RECEIVER, SX1250, pair of Sansui SP5500X speakers, pair of headphones. Must sell immediately. If interested phone 386-6042.

26" MOTOROLA COLOUR TV. A-1 working order. 6 mos. full warranty. $249.95.
ATLAS STEREO AND TV
763 Fort St. 385-2712

QST, AMATEUR RADIO MAGAzines, 1963-70. Phone 652-3111.

20" COLOR TV, 6 MONTHS OLD, must sell. $400. 642-4570 or 384-1461

99 GROCERIES, MEAT and PRODUCE

North Douglas
Delicatessen

New Zealand Edam	1.69 lb.
New Zealand Gouda	1.69 lb.
Canadian Mozzarella	1.69 lb.
N. Zealand White Cheddar	1.89 lb.
Cooked Imported Ham	2.29 lb.
Salami & Hot Pepperoni	1.59 lb.
Fresh Frozen Rabbit	1.99 lb.

Game and Seafood
Specials
Open Tue.-Sun. Closed Monday
3891 Douglas 479-1827

WILLIAMS
QUALITY MEATS 795 FORT ST.
384-0525 — 384-0526
GRADE "A" FREEZER BEEF
Sides $1.59 Hinds $1.79
Full Baron $1.85
Cut—Wrapped—Frozen
Price per pound increases due to trim, etc.

HOLLYWOOD MEATS LTD
Glen Hassard and Doug Ireland former owner of Monteray Meats have teamed up at Hollywood Meats, 1704 Lillian Rd. For top quality freezer beef and pork at competitive prices. 100% guarantee on all orders. 598-7242, 598-4622.

BUYER WITH OVERSEAS CONtacts, wishes to buy herring roe, smoked salmon, frozen salmon. State price per pound, F.O.B. Vancouver. Reply in writing to R. Cameron, 1066 Chesterfield Rd. V8Z 2V1.

DON'T WORRY, BABE'S Honey has enough to last until the new crop, all produced by our own 3000 beehives! Better quality, lower price than other liquid honeys on the market. 658-8319.

ORANGES 29¢ LB. CAN. NO. 1 carrots 2 lbs. 29¢, turnips 2 lbs. 29¢, onion sets 79¢ lb. multipliers $1.29 lb. lettuce 69¢ each. 2686 Sooke Rd. 478-4414.

ALBERTA GRAIN FED BEEF, information phone Bob. 478-3374 or 478-3424.

POTATOES, $2 PER 100 LB sack, Michell 3015 Island View Rd.

POTATOES, $2 PER SACK, 652-1546

100 MISCELLANEOUS FOR SALE

KILSHAWS
Auctioneers Ltd.
FOR SALES
OR
CASH
GUARANTEED
APPRAISALS
384-6441

OUTDOOR INCINERTOR BARrels. Ready for use, $5.95 delivered. 383-1328.

45-GALLON OAK WHISKEY barrels, good condition. $15. 383-1328.

FOR SALE; ONE MANS .21 High clarity diamond ring, offers. 388-5893 after 5.

FIREPLACE THERMO GRATE. Seven two" pipes. Almost new. Phone 477-0061.

SINGLE BED WITH HEADboard, $40; set of cable chains for VW Van, $30. 388-4192.

GE LAWNMOWER, GOOD CONdition, $35; ping pong table, foldaway type, $40. 656-3780.

EUROPEAN HEALTH SPA Membership, great price, 388-6246.

PORTA POTTI, QUEEN SIZE headboard, 3'x7' aluminum window, car bed. 478-4738.

SEARS CRAFTSMAN 20" ROtary gas mower, almost new, $85, 721-5040.

BABY ON A DOLPHIN WATER fountain with pump. Asking $350. 652-4191 before 3 pm.

10" RADIAL ARM SAW WITH extras, Craftsman, $250. 743-9092 evenings.

USED RED BAKER CHIMNEY brick. 477-3010.

MAN'S SPANISH DRESS boots, size 8-8½. Phone Doug, 479-1234.

KENMORE WASHER SPIN dryer, apartment size, like new, $150. 384-3439

GARAGE SALE. FURNITURE, tools, odds and ends. Saturday, 10-4pm 881 Darwin Ave.

BASEMENT AND GARAGE Sale. 9am Saturday. Miscellaneous goodies. China, silver, some furniture, blankets etc. 2620 Lincoln Rd.

USED DISHWASHER FOR sale, Viking, Model P.F.7115, $180. 385-3327.

2½ YEAR OLD DRYER, $150. CCM rowing exerciser, $60. 385-2906

FRIDGE AND STOVE, HARvest gold, 2 years old, A-1. $700. 477-0012 after 6.

WOODEN WINDOWS, $2 EACH for any size. 1031 Dunford, 474-1096.

USED RED BRICKS, CLEANED 25¢ each, uncleaned 20¢ each. 388-9079 or 474-1096.

BASEMENT SALE, 2324 RICHmond Road, Saturday from 10 - 5.

DOUBLE BED ALMOST NEW, $100; 75 Gallon aquarium, $150. 382-0552.

KENMORE WASHER-SPIN dryer and Kenmore portable dryer. Both $250. 388-9264.

HOSPITAL BED, ELECTRIC, as new, retail $550 asking $425. 384-0627.

WEDDING DRESS SIZE 14, ANY reasonable offer accepted, 479-4215.

CHILDRENS' SAND BOXES, 4'x4'x8" with sand, $18 delivered. Refills. 383-0974.

GARAGE SALE, 10AM-4PM, Moose Hall, 7925 East Saanich Road, phone 652-5770.

100 MISCELLANEOUS FOR SALE

GOOD USED

Floor model RCA built-in dishwasher, 3 cycle, reg. $445	$369
Bedroom suite, dresser, mirror, 4 drawer chest, headboard, nite table, lined oak	$199
new mis-matched dinette chairs from	$15
5 pce. dining room suite, 2 leafs, walnut finish	$179
chesterfield suites from	$99
teak king size headboard	$29
contemporary style light oak dining room suite, table, 4 chairs, buffet	$499

good selection of chairs, recliners and rockers.
Standard
Furniture
Bargain basement
lower main floor
FREE DELIVERY
Come in → Browse around
new items arriving daily
Trade-ins Accepted
CREDIT TERMS
AVAILABLE
737 YATES
382-5111

Mais Furniture
& Appliances
USED

30" ranges from	$58
30" deluxe range, avacado	$178
12 cu. ft. chest freezer	$248
fridges from	$158
auto washers from	$98
auto dryers from	$78
Kenmore wash/spin dryer, excellent condition	$198

ALL APPLIANCES
GUARANTEED

bedroom suites from	$169
25" 2 year old black and white console TV, like new	$149
sewing machines, reconditioned, from	$89

RENTAL RETURN
furniture-appliances
at LOW, LOW prices.
1821 COOK
385-2435

Colwood-Langford
Furnitureland
1610 Island Highway
478-1921
WE SELL
1 Brand new, quality furniture, appliances and televisions at prices you can afford.
2 Truckload purchases at real "Value Packed" Specials.
3 First class factory showroom and store display samples — The savings are passed directly on to you!
4 Custom special orders at guaranteed affordable prices.
OPEN 7 DAYS
Sunday
11 a.m. - 5 p.m.
Mon.-Tues.-Wed. and Sat.
10 a.m. - 6 p.m.
Thursday and Friday
10 a.m. - 9 p.m.
It's Worth A Drive Out To
1610 Island Highway
The Store With
The Orange Arches
Where
"Good Taste Is
Not Expensive"

Sofa hideabed $75; sectionals in good condition, from $150. to $299.95; Admiral dryer, very good condition $139.95; oak office desk $369.95; 3 pc. Lloyds stereo set $49.95; Sofas and chairs, some in excellent condition, many to choose from, priced from $50. to $350.; mechanic's special $40; Acme electric range with garbage burner $95; Hotpoint fridge, 14 cu., harvest gold, $249.95; AMC 14 cu. fridge, white, $198.95; GE 13 cu. fridge, white, $49.95; Maytag dryer, $139.95; king-size mattress, box and frame, $150; drop arm loveseat, $99.95; 39" Hollywood bed, with frame and headboard, $69.95; 39" bookcase headboards with foot boards and springs, $75; NCR cash register, $295. Frigidaire 14 cu. white fridge, $185; Occasional chairs and rockers $25 to $99.95.
The Traders
388-6264 715 Finlayson
Open nights 'til 9 p.m.
Sat. 'til 6, Sun., 12-5

12C. RENOVATIONS
Doors, Doors, Doors
SAT., 10-4:00 ONLY
1002 VANCOUVER ST.
1. 4 modern 24" gold gas stoves, $100 each.
2. Fir doors, interior with jamb and handles, some with wide mouldings availale, $8 each. Over 100 to choose from. Age 1913 approx.
3. Fancy front doors, brass antique deadbolt lock sets, jambs, some mouldings, $40-$60, with glass or lead glass tops.
4. Claw-foot bath tubs with taps, $35.
5. 6 iron MURPHY beds that lift up into your closet when not in use. Just add mattress. $60 each. Ideal for cottage, small suite or rooming house.
6. Some windows, obscure glass bath windows with frames.
7. Copper chandelier, stained glass window, odd pieces, some furniture.
8. Wood lath, $1, by the bundle, ideal for gardeners, lattice fence work or screens.

FOR SALE STIHL POWER SAW 070, near new. $375. 382-1503

DEEP FREEZE, $250. PRECISion roller skates, offers, older type Singer sewing machine, cabinet size with stool, offers, 382-5991.

10 YEAR OLD FINISHED burled table, 2"x45". 383-5105

3/4 LENGTH, KIT FOX COAT, size 14, $350, 595-1903.

USED FRIDGE AND STOVE, good condition, 388-5724.

ADMIRAL FREEZER 12 CUBIC feet, excellent, $200. 656-2898

SILVER MINK STOLE. $500. Worn only once. 479-3765

100 MISCELLANEOUS FOR SALE

MAKE YOUR OWN FURNIture and save lots of $$. All hand and power tools supplied. Shop 3,600 sq. ft. We assist in planning and building. We also take custom orders. Inquire about low special membership rates.
TOOLS and SPACE
The do-it-yourself woodworking centre. 338 Catherine (Esquimalt Rd.) 383-9600.

FURNITURE STRIPPING NOW available at unbelievably low prices. No caustic dip tanks, leaves natural oil in woods. Example, side chairs, $7.50, arm chairs, $9.50, Oak draw leaf tables, $28.50. Quotes available on other pieces. Compare our prices and save during introductory period. contact Petes Place, 478-6000

GOING EAST? STYLISH ladies' coat, beige suede, fully lined, large dark brown lamb fur collar and cuffs, made in Israel, size 14-16. Cost $420, offers. Spring coat black/white/beige check, size 13-14, $15. 4-Piece evening gown, blue knit, 2 skirts, pants, sleeveless top, size 11. Ski jacket, size 16, navy, hip length, 100% down, $25. 477-0466.

MODERN BROWN TWEED chesterfield, $90; 1940's blonde dining suite with buffet, $150; large modern wardrobe, $45; cream brocade flex-steel couch and chair, $185; modern oval dining table, $90; torchière lamps and tri-lites, $37.50-$47.50
Filing cabinets, oak office chairs and desks. GF Steptoe & Son, 434 Kingston St, 383-1689.

GENUINE ORIGINAL BENtwood chairs, stripped, ready to refinish $25 each; one only left Simmons Beautyrest Backcare III mattress, mismatched box spring over $500 value for only $195; large slection oak arm chairs, finished wall hangings all 50-70% off. Open evenings and Sundays Petes Place, 786 Goldstream, 478-6000.

USED PASSOP KNITTING MAchines from $498. Lessons included.

SAWYER 388-6228
840 FORT ST.
SEWING CENTRES LTD.

5 FAMILY GARAGE SALE, light fixtures, Westphalia add-a-room and roof rack, stereos, camping gear, hockey goals, barbeques, aquariums, umbrella clothesline, motorcycle, Toyota canopy, other goodies galore. 1432 Jamaica Rd. Below Mt. Doug, off Cedar Hill and Parkside, Saturday 9:30am-3:30pm.

GARAGE SALE: MANY household items, color tv, portable tv, washer and dryer, traynor system, drum kit 5-pce, record player, old music, chesterfield, riding equipment, tables, chairs, books, baseboard heaters, Chrysler New Yorker '67 beautiful condition. Saturday, 10-5, 6863 Veyaness Road, 652-2039.

OLDER MODEL REFRIGERAtor, many extras, good working condition, $75. New condition 10x15 indoor-outdoor carpet, teal blue, half price, $75. Three as new Scandinavian style bedspreads, warm colours, twin size, $10 each. 36' of new vinyl coated picket style fencing, green, 4' high, half price, $16. 478-9368.

STEREO
COMPONENTS
Professional services provided on all makes. Spray control cleaner $2.95. ELECTRON TV, 1551 Cedar Hill X Rd. 2 doors behind MacDonalds on Shelbourne, 721-3432.

COLD FEET?
Sheepskin Slippers
WARM, DURABLE, WASHABLE. MERINO, LOWER MALL, 1175 DOUGLAS ST AT VIEW. 388-6651.

GIANT GARAGE SALE: IF WE haven't got it, no one has! Everything, including the kitchen sink, Westwind Motor Inn, 743 Goldstream Ave., Langford, March 10-11, 10 am to 5 pm. All proceeds to G. R. Pearkes Clinic. Donations still being accepted at 478-8690 evenings.

GIGANTIC BASEMENT AND home furnishing sale, Saturday, Sunday, Monday, 1251 Rudlin St., 9:30 am to 7 pm. Real bargains. Tools hand and power, kitchenware, paints, furniture antique and modern and much more. For advanced information phone 477-9418 or 386-1247.

ANTIQUES, COLLECTIBLES, used modern furniture, large and small appliances. Reconditioned bicycles, lawn mowers, tools, tires, baby items, numerous miscellaneous items. Bill's Bargain Barn, Craigflower and Tillicum. 384-5235. Tuesday-Sunday. We Buy, Sell, Trade and Deliver.

EATON'S
WAREHOUSE
STORE
749 View St.

27X55 TEAK COFFEE TABLE $120; 3 pc dinette woodgrain suite $95; 3 pc walnut bedroom suite $199.50; 2 pc green chesterfield $75; Bradford stereo $90. Mel's Bargains, 3460 Quadra, 384-3152. Chargex and Mastercharge available.

28 CU FT FREEZER, $249; Moffat automatic 30" stove, $75; Speed Queen washer, $139; Hoover washer/spin dryer, $79; Philco automatic defrost refrigerator, $139. All guaranteed, Phoenix Appliances, 1307 Gladstone, 9-12 noon, Mon-Sat.

HOMELITE
CHAINSAWS
SALES—PARTS—SERVICE
RENTALS
GIBSON POWERCRAFT
2520 Government 382-8291

CARPET ROLL ENDS
Vancouver Island's largest selection of carpet roll ends, over 2000 in stock, all sizes. Fuzzy Wuzzy Rugs. Craigflower and Russell St. Victoria. 382-6142 and Deban Plaza, Nanaimo.

COLD CURE EPOXY — IDEAL for cold weather repairs — will even cure on damp surfaces. 1½ quart Kit $24.85 at THE PLASTIC SHOP, 2105 Douglas St. Victoria 386-1477 or 460 Wallace St. Nanaimo 753-0114.

GARAGE SALE, TENT, CAMPing supplies, tires, fishing gear, dolls, games, books, life jackets, oars and much more. Saturday and Sunday, 3rd and 4th of March, 10-4. 1217 Rockcrest Pl. (Rock Heights, Esquimalt)

RONEO 250 DUPLICATOR FOR typed stencils, $75. Minolta bandastat D electrostatic copier for copying original letters, statements, etc, $175. Both in excellent working order. 598-4521 Monday-Friday, 9 am.-4 pm.

REUPHOLSTER
Save 20% on quality fabrics, guaranteed workmanship available, free appraisals. Morgans Fabrics, 2070 Cadboro Bay Road, near Fort and Foul Bay junction, 598-4011.

WATERBED (6 MONTHS OLD) $200. Girl's 10 speed, $85. Boy's Micron skates size 1, $30. Boy's soccer boots size 12 $5. Coleman stove, $15. Coleman lantern $15. Small crib $20, rocking horse $10. Jolly jumper $10. 598-5877.

PROPANE B-B-Q, PORTABLE; 6' Diefenbachia plant; two unusual chrome and brass lamps; patio table; portable Roberts AM/FM cassette recorder/player; Zenith AM/FM multiband radio (portable), 383-3096.

STORAGE SHED, WOODEN structure. 11 laying chickens, $2.50 each. 3 single wooden bed frames, chest of drawers, 10 speed bike, ladys bike, mans bike, childs bike. Other household goods. 656-3543

PUNCH MAGAZINES, 1965, 1967, 1969, & 1970. Phone 652-3111.

WATERBED, KINGSIZE, NEW in Oct. 4 poster, $450. 474-2683.

100 MISCELLANEOUS FOR SALE

BASEMENT SALE-FURNIture. 1958 Hawes. Sat. 10-4 pm. Vilas coffee table; washer and dryer, $300; Sanyo stereo; Britannica III 1977, offers $700; lawnmower; wheel barrow; misc. 598-6049.

TOOLS OF ALL KINDS. Power, mechanical, carpenter, garden, radios, testers, tubes, parts, fishing equipment and miscellaneous. 9 am to 8 pm. 8603 Moxon Terrace, corner of Amity Dr.

USED OFFICE FURNITURE
Secretarial desks, $250
Secretarial chairs, $35
Filing cabinets, $65-$125
Acoustical screens, $150
Capital Office Machines, 2727 Quadra St. 383-5700.

GARAGE CLEARANCE SALE, make an offer, Saturday and Sunday 10am-4pm. Bathroom vanity sinks, kitchen stainless sink, bathtub complete with fixtures, carpeting, many misc. odds and ends. 1282 Richardson.

AMANA MICROWAVE, $475; highback black office chair, $35; electric fireplace logs, $15; babygate, $6; deepfreeze, $250; tanned racoon hides, $25 each; full black bear, ready to mount, $200; 7½ hp rototiller, $250. 477-9454.

USED APPLIANCES, fridges, stoves, washers, dryers, Hoovers, wringer washers, deep freezes, 30 day warrenty. Bill's Bargain Barn, Craigflower and Tillicum. 384-5235 Tuesday-Sunday

STIHL Chainsaws
SALES—PARTS—SERVICE
RENTALS
GIBSON POWERCRAFT
2520 Government 382-8291

GARAGE SALE
SUN. MAR. 4 10-4. HOUSEHOLD GOODS, RECORDS, PLANTS, DISHES, CLOTHING, FURNITURE, ETC. 402 GORGE RD W.

SAVINGS
On electronic cash registers and digital scales at Victoria Cash Register Ltd, 650 West Burnside Road, 383-2512.

VACUUM-TAKE OVER PAYments on repo compact vacuum cleaner, used 2 months, in excellent condition, payments are, $16.50 per month. 385-8708, Mr. Carey.

SHOWER SHELF
Fits over shower head, use for bottles of shampoo, soap, hang face cloths or bathing suits. Fine gift idea. $10. The Water Closet, 1640 Oak Bay Ave, 595-1123.

NEVER USED — 1 PAIR SHUTters, aluminum, 79½x14", charcoal brown (patio). Drapes, custom, semi-sheer, lime green, 1 pair 72"Wx54, 1 pair 42"Wx40, good hem, almost new. 477-0466.

TORO-SNAPPER
LAWNMOWERS
Service, parts and sales. Sidney Rentals, 9773 Fifth St. 656-5541.

ANTIQUE BRASS BIRD CAGE and stand, $150. Old pipe and case. End tables, old bottles, wash stand, violin, 1920's side board and miscellaneous. 386-8525

POOL TABLE WITH ACCESSORIES. PING PONG TABLE, SEWING MACHINE, RECLINER CHAIR, FRIDGE AND STOVE, BEDROOM SUITE, 477-8769.

GOLD COLORED DRAPES, $40; old dresser $50; telephone table $8; two living room chairs, $25, $40; bun warmer $8; bird or animal cage $10; roll-a-way bed $10. 592-6741.

HARDTOP FOR 68 MGB, SWAG lamps, loveseat, couch, McLary Easy Fridge seperate freezer also older small fridge, Kenmore stove, small barbecue, odds and ends. 1006 Bay St, Basement.

MANY QUALITY ITEMS: Vases, electrical appliances, 8mm camera, Pyrex dishes, entree dish, bar stool, new carpet sweeper, numerous miscellaneous. 385-4734.

DOUBLE HANGING STORE fixture, ironing board, workroom table, 4'x2' fluorescent light fixtures, glass shelving, misc. display items. Mace's Fashions, 633 Yates corner of Broad, 384-2021.

GARAGE SALE-TABLES, benches, office chairs, garden furniture, rugs, electric fireplace, tent and lots of misc. 1974 Astra hatchback. Sun. 10-4 pm, 560 Selkirk, down the driveway.

DELUXE PORTABLE GE DISHwasher, $200; reconditioned Electrolux, $200; lined hiking boots, size 8, like new, $15; folding-type stepstool, $15; pottery book and glazes, $5. 382-4153.

TORO—LAWNBOY
Sales—Parts—Service
KEN PRASING EQUIPMENT
478-9313 934 Goldstream

Indoor Trees $19.95
3'-5' tall. Growers select tropical plant mart, 414 Craigflower Rd., 381-5522.

Fred Sanford & Son
Dealing in all second hand items. Mon-Sat 9-6, Sun 10-6, 660 Discovery, 385-9312.

2 X 6'S, 2 X 12'S, WOODEN windows, shelving, fluorescent lights, oak trim, hand railings, used red bricks, etc. 388-9079, 474-1096.

OFFERS
135 yards used carpet, $700. Vilas dining room set, $1500. Hammond organ, $350. Bedroom suite, $2000. 76 Volvo, $6700. 384-2192.

ADMIRAL HARVEST GOLD 24" stove, $200. Saba stereo, $125. Kenmore washer and dryer, $300 for the pair. Dinette suite, $65. All in good condition. 478-2293.

GUARANTEED USED fridges, freezers, stoves, washers, dryers. Phoenix Appliances. 1307 Gladstone. 9-12noon Mon-Sat.

20" CALIFORNIA TRIMMER, reel mower, very good condition, offers on $300, misc. garden tools, diston cordless trimmer, 384-2532.

GARAGE SALE- 3 FAMILIES. Antique door, set of stamp catalogues, fishing gear, tape deck, much more. Saturday and Sunday, 9:30-3, 1856 San Pedro.

INCINERATOR DRUMS, ready to use, $5 delivered. 64" cement tiles plus 6 T's, $25 delivered. 383-1866

FOR SALE; ELECTROLUX shampooer/floor polisher, 'N' Guage Railway layout and accessories, trunk ski rack, 592-3073.

STORE FIXTURES, GLASS show case, floor stands for merchandise, display busts, etc. For appointment call 382-5836 after 6 pm.

HIDE-A-BED, 3 COMPLETE double beds, one single bed, two portable clothes closets, high chair, miscellaneous wooden chairs. 595-6169.

SUNDAY BASEMENT SALE, 10am-7pm, furniture, appliances, pots, dishes, 10-speed, b/w tv, washing machines. 1728 Lee Avenue.

WHITE VIKING FROSTFREE refrigerator-freezer and white Viking Sceptre 30" stove. $250 each or take them both for $400, offers. 382-7417.

USED ELECTROLUX VACUUM cleaner with power head and used Filtre Queen vacuum cleaner with power head. If interested please call 385-5176 after 6 pm.

OLDER AUTOMATIC KENmore washer, works good, first $20 takes. 595-6905.

DARKROOM $125. TOPLINE 10-speed bike $150. Broiler oven $30. 3-speed fan $25. 478-6407. Offers.

NEW FILTER QUEEN VAcuum with extras. $350. 383-5352 after 5.

GREY MINK STOOL, BLACK Persian lamb shortie jacket. 477-8642.

LADIES' DRESSES, $1-$4. Dolls, $2 each. 477-3755.

100 MISCELLANEOUS FOR SALE

SPEED QUEEN
AND
GIBSON
Quality Appliances
With The Strongest
Guarantee In The
Industry At Prices
You Can Afford!
OPEN 7 DAYS
Colwood-Langford
Furnitureland
1610 Island Hwy.
Tel. 478-1921
The Store With
The Orange Arches
Where
"Good Taste Is
Not Expensive"

SCARCE ITEMS
Mahogany bedroom suites $699.00 and $964.00' "Gibbard" mahogany dresser $239.00; Single mahogany bed $199.00; Cedar chest $159.00; Drop front desks $99.00 to $499.00; Secretaire $599.00; 48" Vilas maple bed $159.00; Set of 4 Oak dining chairs $149.00; 9x12 Axminster rug $119.00; Corner china cabinet $359.00; Mahogany buffet $249.00; Maple tea wagon $229.00; Simmons hide-a-bed $249.00; Drop arm love seat $159.00; 2 pce. Colonial chesterfield suites $399.00; 2 pce. French Provincial chesterfield suite $549.00; Nest of tables $119.00; Duncan phyfe coffee table $149.00; Matching drum table $129.00; Sears vacuum with power head $89.00; Electrolux vacuum $89.00. Use your Chargex or Master Charge.
Pandora Furniture
1050 Pandora 383-6319

USED
Sewing Machine
Clearance Sale
Treadles; used cabinets; Singer portable $45; Singer in console $58; Open arm $77; Singer in console $79; Open arm $98; Singer Touch and Sew $98; Open arm Zig Zag $149; Elna open arm supermatic $248; Pfaff in console cabinet $348; Elna supermatic open arm $398. Many many more. All 1 yr. guaranteed.
SAWYER 388-6228
840 FORT ST.
SEWING CENTRES LTD.

Rent A
Microwave Oven
Month to month
by
homark
·rentals
·service
·sales
595-7111
Rent to own or commercial leases also available.

INDUSTRIAL
SEWING MACHINES
Used 4 thread Serger, suitable for tailoring or drapes $399; used Singer, suitable for tailoring and or upholstery $195. Complete line of industrial equipment, blind hemmers, zig zags, sergers, upholstery machines. Will pay cash for industrial machines.
SAWYER 388-6228
840 FORT ST.
SEWING CENTRES LTD.

FIRESCREEN, 2 KROELER gold chesterfield chairs. Oval dinette table, 2 chairs. Round dintte table, two chairs. Viking 30" exhaust fan, 2 speed, Viking wall oven, Coppertone, Viking matching table top range. 3 single beds and mattresses, nearly new, single head board. Brown vinyl recliner, Hostess chair, desk with 6 drawers, B & W TV 12" screen, nearly new, lawnmower with adjustable wheels, 3 brush polisher, 4 folding aluminum patio chairs, 4 radial tires, 14"x850, only 3000 miles. Large Coleman camp stove, new. 477-4847

Demolition Sale
Large on site Demolition Sale, thousands of dollars worth of building materials, large timbers, 2x13 planks, hundreds of fluorescent lamps, skylights, plate glass, commercial doors, pipe, radiators, plus 230,000 red bricks. Everything will be sold on the site, terms cash, certified cheque, Chargex or Master Charge. Sale date March 1-7, 9am-5pm. For information call 382-4214.

OSBURN
Introductory offer this
Fri. & Sat. Only
Come and experience total heat from a real live Osburn fireplace insert. Demonstration at Natures Energy across from Woodwards, 685 Alpha Street, 385-6701. $499.99 installed, warranty and satisfaction guaranteed.

WAREHOUSE
CARPET CLEARANCE
Burlington Rave Review, heavy Saxony construction, rolls and part rolls, 3 colours in stock.
Per sq. yd. ONLY $11.95
Save $5.00 per sq. yd. on present stock only, limited quantities.
McDONALD SUPPLY
370 GORGE RD. EAST
386-6745

20 LB. PROPANE TANK, $15. Set of golf clubs, bag and cart, $30. Set of Par 3 golf clubs and bag, $15. Assorted clubs, $2 each. 600-14 8 ply tire and rim to fit Mazda truck, new. $45. White Zig-Zag portable sewing machine, $35. Set of Encylopedia, some year books, popular science books and dictionary. $15. Complete Green house kit, 8x10, $199. Assembled your yard, $249. 386-0065

VACUUM CLEANERS
Over 200 reconditioned and guaranteed, from $25 up. Current models: Compact, Electrolux, Kirby, Filter Queen, Hoover, etc. Compact demos availale. We take trade-ins. Mr. Sweeper, 2 stores: 906 Esquimalt Rd. at Head St., and 8-310 Goldstream, New Commerce Mall, 474-1011, 386-3717.

5MM (3/16) TEMPERED glass, $15 each, 46" X 68", 70", 76" and 78". 27", 33" and 45" X 74½, 28 X 76, 34" X 68, 70, 76 and 78. Bronze tinted, 34" X 76 and 78, 33" X 74½", $22.50 each. Good for filling in patios and sundecks etc. Could deliver, discount for 5 or over. Greenhouse glass 15" X 25¾, 50¢ per pane. Other glass at discount prices. 9704 Third St, Sidney. 656-6656.

400 VACUUMS
Victoria's largest selection of rebuilt vacuums. All current models available. All guaranteed from $20 and up. Trade-ins welcome. Home of the new multi purpose MIGHTY MAID.
ALL VICTORIA VACUUMS LTD
2805 Cedar Hill Rd.
595-2622, 9-5. (6 days wk)

TYPEWRITERS
New Smith Corona and Olympia, starting at $119.95. Used typewriters starting at $30. Used portable photocopiers. Have your portable typewriter serviced by people with over 40 years experience. Also stationary and gift ware. The Type 'n Write Shop, 744 Johnson St., 385-3112

100 MISCELLANEOUS FOR SALE

TWIN BED, TRIPLE AND SINgle dressers, kitchen tables and chairs, coffee table and end table, console stereo, electric lawnmower, 386-9694.

GE FRIDGE 16 CU. FT. $175. French Provincial occasional chairs, $125. Duncan Phyfe lamp table $135. Ladies and Mens golf clubs and carts. 658-5685.

CHAINSAWS
Alf Becker and Son Ltd.
2981 Tillicum 384-6414

Built-In Vacuums
Packages from $349, do it yourself and save. 478-4217.

HAMILTON HOPS and GRAPES
Wine and Beer Supplies
464 A Burnside Rd. E. 388-4511
SEE OUR WEEKLY SPECIALS

ITALIAN CERAMIC TILE, direct import prices, real savings, free estimates. 386-2812, 386-0972.

TV GAME, BLACK AND WHITE TV, fridge, stove, fluorescent fixture, chesterfield, chair, 2 dresser drawers. 386-0345 after 4 pm.

ONE NEW GOODYEAR TIRE L78-15 on rim, $40. One ladies bike, $25. One mans 3-speed, $30. One photo copier. 386-2073.

BEGINNERS ELECTRIC organ, bench and book, $125. Trim Gym exerciser, $40. 652-3470.

MODERN GREEK CASSETTE course by Linguaphone, never used. Cost $120, sell for $60. 595-5056 after 5.

RADIOS, CAMERAS, TYpewriter, calculator, binoculars, three sets of encyclopedias, books, sporting goods. 477-4089.

WASHER AND DRYER, $220. Two twin beds with head book shelf and chest of drawers. $150. 595-6972

ADMIRALS FROST FREE fridge and stove, $350. Kenmore washer spin dryer, $100. 386-6495.

BEAUTIFUL WOOL AND suade jacket (reversible) with matching wool skirt, high style, brand new, size 12 tall. 477-9374.

GE FRIDGE AND SELF-cleaning stove, one year old, $900. Westinghouse washer, $225. 385-2460.

WONDERING WHO
Repairs Carberators? We do!
HASTING APPLIANCES
2100 DOUGLAS 386-7734

GARAGE SALE. 1897 SAN PEDRO, THURSDAY AND FRIDAY, 10 TO 4.

SOFA BED, LOVESEAT, 20 gallon fishtank complete, numerous other household items. 656-2316.

HOME MADE TENT TRAILER, $130; McLean 17" trimmer mower, used once, $150; four 16" Ford split rims, $100. 479-9538.

BLUE-GREEN TAPESTRY hide-a-bed, good condition, $200. Medicine cabinet, molded frame, new, $15. 595-0748.

PORTABLE SINGER ELECtric sewing machine, in good running condition, older model. 598-5772.

14" B-W SOLID STATE TV, 1 year old, $75. 1 Farberware grill and rotisserie, as new $50. 383-5615.

SPORTS YAK II, $170. METAL fixtures with shelves for store or warehouse. $400. 10-5 pm 388-5732 after 5, 382-6735.

GARAGE AND BAKE SALE, Sat., March 3, 10-2 pm., Brentwood Scout Hall, West Saanich Road.

BEAUTIFUL (DOUBLE) ORNAmental wrought iron antique driveway gate, 8'4" wide. 477-0762.

8" ROCKWELL TABLE SAW, mounted in steel and plywood cabinet, 3/4 HP motor, $300. 652-1432.

"GIVE AND LASTING" EASter Gift traditionally handcrafted Ukrainian eggs (Psyánka) 477-4464.

PROFESSIONAL HAMMOND Organ, Laundry mangel, restaurant salad bar and wine rack. 388-5832.

BASEMENT SALE, MANY household items, 10-3, Saturday and Sunday. 261 Maddock Ave. West.

GIANT GARAGE SALE: FRI-Sat., 8-5:00. Constance St. (two blocks north of Esquimalt Rd.) follow signs.

SINGLE BED, $100. HEAD board, white padded for single bed, $20. Crib, in good shape, $35. 652-3601

BROWN RUG AND PAD (9'x12'), dining area light fixture, tri-light, makeup mirror. 592-2849.

HOOVER APARTMENT SIZE washer, 4 cycles, mint condition, 4 years old, $150 or offers. 383-5293.

LOOM- 36" LECLERC, FLOOR model, warp sticks, extra heddles, other attachments, $300. 479-3358.

H.M.S. VICTORY WOODEN ship model kit, plank on frame construction, 1070mm length, scale 1:98, $175. 479-3358.

ARMSTRONG DESIGNER SOlarian lino 40x55½, blue, white and gold snowflake design, $20. 477-7515.

GARAGE SALE, SATURDAY-Sunday, 10-4. Tables, chairs, lamps, carpet, fish tank, plants, much more. 757 Newbury St.

BEAUTIFUL COLONIAL PINE hutch, 47"x72", $160; Roman shade style window blind, 72"x54", $35. 652-1714.

WHEELIN' DEALIN'
Super low prices on new and used mags from $15 and up on assorted makes and sizes to fit almost anything. Cragar, Shelby, Appliance, Cal Crome, CDN, American Racing, at Franks Trading Shop, 1819 Douglas St. 385-2022.

Office Desks
New, Private. 656-5929

POCKETBOOKS, RECORDS, tapes, posters. Centennial Books, 895 Esquimalt, 385-4243.

SWAPPE AND SHOPPE, VIC West, Sundays, 388-6120. New and used treasures.

VIKING SEWING MACHINE and cabinet, excellent condition, $130. 479-6204

GENUINE ORIENTAL AND Persian rugs and runners. No triflers. 479-8912.

STAND-UP GUN CABINETS, small and large sizes, locally made. 478-9345.

120 GALLON AQUARIUM, fully loaded. Must be seen. 478-9657 after 6.

TYPEWRITERS CLEANED and serviced. Your home. $13.95. Sales 595-7907.

NEVER USED SHATTER proof greenhouse glass, 81X33" sheets, reasonable. 743-4575.

NEW SMOOTH 16"X12" CONcrete slabs, 85¢ each, delivered. 592-7068.

52 YARDS OLDER BEIGE CARpeting, clean and good condition, $100. 386-6852 after 5.

RCA WHIRLPOOL DRYER, Kenmore washer, $200 each. 382-2014 after 6.

WASHING MACHINE FOR sale, $175. Phone after 4, 595-7728.

BOOK HOLDERS FOR BED OR table bring relaxation. $15. 383-2357.

ANTIQUE DISPLAY CASE, EXcellent condition, new glass $350. Phone 385-6621.

LADIES WOOL TWEED SUITE, size 10, never worn, $160. 652-2787.

CAMEL VELOUR COUCH AND chair, top condition. $700. 382-4127.

5' SPLITLEAF WITH VARIOUS foliage plants. Fibreglas wrought iron planter. 477-2994.

100 MISCELLANEOUS FOR SALE

COMPLETE DROP DOWN ceiling tiles. Phone after 5, 384-4683.

BRAND NEW FILTER QUEEN, paid $525. Used once. Must sell $450. 382-5153.

SEARS COLDSPOT 16 CU FT freezer, good condition, $180 firm. 598-1298.

OLDER MCCLARY FRIDGE, works great, 27 X 55. $65. 656-4103.

GARAGE SALE: SAT., 9-2 PM 4008 Wiseton, 60 hub caps, books, lots of miscellaneous.

30" KENMORE RANGE, $100. 36" Magic Chef, propane stove, offers. 595-7062

1/3 CARAT DIAMOND SOLItaire, approximate value $900, $400. Antique double chain bracelet, value $1000, $500 or best offer. 381-5213.

PORTABLE INGLIS CLOTHES dryer, plugs in anywhere, 595-8464.

SMALL FIELD TELEPHONE, Northern Electric, in good shape. 658-8378.

PROPANE BOTTLE, 20 LBS full, $25. 3 way fridge, $200. 386-6961.

4X4 SHORING SCREW JACKS for sale, $4 each. 4x4x6 posts, $1.80 each. 656-5541.

HILDS DOWNHILL SKIS, 90 CM, and boots, size 1. 595-7445 after 5.

FRIDGE, GOOD WORKING condition, $75. 477-4984.

FRIGIDAIRE, 11 CU. FT., working order, $60. 477-4195.

GOOD GARDEN TOOLS. 592-2989.

CUSTOM BUILT DAVID OVERhead camper boat holder, $250. 477-2034.

HIDE-A-BED, RUG TO MATCH, table and 4 chairs. 382-2110.

GARAGE SALE, 1300 PANDORA Ave. Saturday 10am-2pm.

9" RADIAL CRAFTSMAN SAW, $200. clawfoot bathtub, $50. 382-3676.

VIKING WRINGER WASHER, 4 yrs. old, like new, $35. 384-9696.

9X12 AXMINSTER PASTEL floral rug and underpad, $125. 592-1792.

GAS DRYER, WHITE, GOOD condition, $50. 384-2658.

CENTRA-VAC BUILT-IN HOME vacuum, complete with attachments. $300. 479-1302.

OVAL BRAIDED RUG, 8' LONG, good buy $40. 383-5293.

IRONING BOARD, GOOD CONdition with cover, $10. 383-5293.

JIGSAW FOR MODEL WORK, as new, $80. 479-3358.

CLAW FOOT BATHTUB, $60. 598-1861.

24' SWIMMINGPOOL COVER, $75; 7x9 garage door with hardware, $75. 652-5833.

SMALL FRIDGE, $50. PARLOR wood stove, $155. 382-6010

101 CHILDREN'S MISCELLANEOUS

ROUND—A-BOUT
Childrens Clothes
Will consign and sell your quality chilrens and Maternity wear. 1005 View, Tuesday-Saturday, 10-5pm, 385-6552.

ROUND-A-BOUT
Children's Clothes
Will consign and sell your quality children's and maternity wear. 1005 View, Tues.-Sat., 10-5 p.m. 385-6552.

A B C CHILDREN FURNITURE Factory prices. Now on display at Atlas Cabinets, 370 Gorge Road, East. 388-6814.

WANTED SILVERCROFF OR Marmet baby carriage. Phone after 4:30 PM 743-4964

WANTED: CRIB IN GOOD CONdition with or without mattress. 479-4047.

WHITE YOUTH BED MADE into 4 poster canopy bed and 9 drawer dresser. 478-7749.

BABY CARRIAGE $40; BABY packpack $7.50; walker $2.50; carseat $25. 479-3220.

GENDRON HIGHCHAIR $30, 4 drawer white dresser $50. 477-8673.

WANTED: REGULATION CAR seat. 477-2702.

GIRL GUIDES UNIFORMS, size 12, Phone after 5, 474-1985.

103 MISCELLANEOUS WANTED

BEER BOTTLES
AND CANS
60¢ DOZEN
526 DAVID ST.
MON. TO SAT. 8-5
PHONE 383-1328

THE SALVATION army needs your re-usable clothing, furniture and household goods. "Help us to help others." Family Thrift Stores. Victoria, Sidney and Langford. For pickup — 386-3295.

Robinson's
Guns Bought for Cash
HIGHEST PRICES PAID
1307 Broad St. 385-3429

CASH
Costume jewellery, quality used clothing, vintage clothing, antique clothing, linen, furniture, antiques, china, collectables, bits and pieces. Please call 385-9878 or 384-4547.
THE BAY WINDOW

WANTED FOR CASH
Furniture, TV's, household goods, jewellery, cameras, tools, and anything of value. We buy, loan, trade and sell. Island Colateral and Sales, 620 Johnson St (at Broad), 388-4031.

CASH FOR SCRAP
We buy re-cyclable scrap metal, industrial and domestic.
CLEANSTEEL PRODUCTS
LTD.
343 Tyee Road, 384-4161.

SPRING CLEANING?
Your discards gratefully accepted for classy castoffs sale at the Art Gallery of Greater Victoria. Please leave articles at the gallery or for pickup call 384-4101 or 592-2992.

GUNS WANTED
ALL TYPES — TOP PRICES
PAID
INTERNATIONAL KNIVES
574 Yates 383-2422

RANGES LESS THAN 12 YEARS old, Kenmore, Inglis, Whirlpool, Speed Queen, Simplicity washers, almost any make dryer, working or not, 478-6000. 478-5449.

SPRING CLEANING? ALL USEful articles wanted for South Van Isle Lions Club Auction. All proceeds to Easter Seal Campaign. For pickup phone 477-8011, 478-6077, 479-7246.

ANY ITEMS, BIG OR SMALL, we will pick up all. Giant Garage Sale. All proceeds to G.R. Pearkes Clinic. Call anytime 382-3408, 478-8690, 384-0125.

103 MISCELLANEOUS WANTED

Old Oriental Rugs
Caesar Shepherd Gallery
384-0912

BOOKS ON BOTANY, LOCAL floras wanted. Post Office Box 1761, Victoria, B.C. V8W2Y1. 386-1732.

DIAMONDS WANTED
Cash for your diamonds and rings in any condition. Universal Trading, 584 Johnson, 383-9512.

HIGHEST PRICES PAID BY collector for Hummel and Doulton figurines and toby jugs. 383-0405, 386-0911.

WANTED: ANYTHING OLD, china, jewelry, glass, silver, postcards, furniture, etc. 595-7567 or 383-8311.

HARLEQUIN ROMANCES, woman's weekly; other paperbacks, hardcovers. Oak Bay Books, 592-2933, 592-3926.

WE BUY FRIDGES, STOVES, freezers, washers, dryers, vacuums. Phoenix Appliances. 384-0423

IMMEDIATE CASH FOR SILver coins, any silver articles. Also Gold jewellery, coins, nuggets, etc. 383-8113.

WANTED: CHESTERFIELD suite, coffee tables, kitchen table and chairs, fridge, good condition. 479-6982

DRESSMAKERS FORM. ANY condition, especially interested in adjustible wire mesh type. 386-0189.

SELL OLD BOOKS TO THE HAUNTED BOOKSHOP
382-1427

OLD CAR BATTERIES, RADIAtors, copper, brass, lead. 383-1328, 526 David.

SWAPPE AND SHOPPE, VIC West, Sundays, 388-6120. New and used treasures.

MEN'S 30'S, 40'S, AND 50'S clothing, beaded dresses and velvet garments. 386-7827.

FRIDGES, SQUARE CORnered, working or not. 478-6000, 478-5449.

WILL PAY $30 EACH OR MORE for 1950 or 1960 Humells and $65 or more for discontinued Royal Doulton figurines. Call 385-2602 for appointment.

WANTED: OLD BOOKS FOR Auction. Lunds, 926 Fort St. 386-3308.

WE BUY FURNITURE AND APpliances. Phoenix Appliances, 384-0423, mornings best.

TWIN BEDS IN ROCK MAPLE. Could exchange double bed. 598-4030.

WANTED: TV WITH FRENCH Provincial cabinet. TV condition unimportant. 383-1586 evenings.

CONSIGNMENT. THE ELF Gift Shop in Brentwood Bay needs your handmade crafts. 652-1934.

WANTED: OUTDOOR ALUMInum storage shed, will disassemble and pickup. Call 656-6483.

FRIDGES AND FREEZERS bought. 383-7213. All Temp.

SCRAP CARS WANTED, NO hauling charge, 478-9571.

CASH FOR YOUR UNWANTED diamond rings. 478-2240, 478-7843.

CHILDS DOWNHILL SKIS, 100-110 cm, 595-7445 after 5.

WANTED: METAL FILING cabinet. Phone 595-4424.

SMALL BOY'S BICYCLE, 16", wanted in good shape. 595-3287.

H.P. 65 CALCULATOR WITH any/all software. 598-4236.

WANTED: BELT AND SPURS for climbing, 642-5934, 6-9 pm.

GIRLS HIGHLAND KILT wanted, size 14. 479-7393.

WANTED: COLONIAL BED, dresser, mirror, desk. 478-7749.

109 MISCELLANEOUS TO RENT

TYPEWRITERS
Student rentals, manual $12 per month, electric, $30 per month. City Office Equipment. 386-8396.

CAMOSUN FURNITURE RENTAL
MONTH TO MONTH
833 YATES ST. 383-3655

115 SWAPS

WATERFRONT PROPERTY ON Savory Island, 2 lots valued $10,000 will take anything in trade. 642-5345.

COLEMAN MOBILE HOME furnace, $81. BTU, $200 or swap for chain saw, 16" to 24" bar or boat in need of repairs. 642-4272

SWAPPE AND SHOPPE, VIC West, Sundays, 388-6120. New and used treasures.

116 COINS and STAMPS

A TWO DAY STAMP BOURSE will be held on Sat/Sun, March 3 and 4, with over 30 dealers from Canada and the U.S.A. offering stamps, postcards, etc. at the Sheraton Landmark Hotel, 1400 Robson St, Vancouver. Sat. 10 am.-9 pm. Sun, 10 am.-6pm.

WANTED — SILVER COINS, 1966 and earlier — also 1968 and 1967 — top prices paid now. Capital City Coins and Stamps, 721-3621.

WANTED CANADIAN SILVER coins, 1966 and back. Also, US silver coins, 1964 and back, paying highest prices. Also, buying 1967-68 silver coins. 478-8580.

COIN AND STAMP SHOW
Watch for the upcoming Coin and Stamp Show, March 9th, 10th, 11th, at the Red Lion Motor Inn, 3366 Douglas St. Victoria.

WANTED: COIN AND STAMP collections for auction. Lunds, 386-3308.

117 ANTIQUES and ARTS

ANTIQUE SHOW AND SALE

Will McKitka's "Heritage Fair", with over 33 dealers from Vancouver, Victoria, Vancouver Island and the Fraser Valley.
THOUSANDS OF QUALITY ANTIQUES AND COLLECTIBLES
MARCH 10TH AND 11TH
SAT. 11-9, SUN. 11-5
ROYAL TOWERS HOTEL
Crystal Ballroom
Royal Avenue and 6th St. New Westminster, B.C. For info call 604-594-6547.

MOVING OUT
All stock is priced, you decide what you are willing to pay. If your offer is reasonable, the item is yours.
EVERYTHING MUST GO
P & A Jones, 611 Dunedin (bisect Gorge, Burnside and Douglas), 385-9421, Friday-Sunday, 10-5pm.

CANADIANA OAK FURNIture, kitchen cabinets, ice boxes, filing cabinets, dining and bedroom suites. Streit Bros. Trading Ltd at Whipple Tree Junction, 3½ miles south of Duncan. Open 7 days. 748-1100.

224 POSTCARDS FROM TURN of Century, $100. 477-0991 after 7 pm.

SEVERAL ANTIQUE WOOD and brass telephones for sale. 652-5757.

SIDWAY, WICKER BABY buggy, mint condition, offers. 477-7835.

WE BUY OLD SILVER, china, jewellery, samplers, etc. Waller Antiques 388-6116.

TOP PRICES FOR THE OLD and unusual, if it's old we're interested. 383-3622, nights 478-5090.

COLLECTORS ITEM: CENtury Number 2 portrait camera. Cerca 1908, best offer. 384-9827.

TRINIDAD OIL PAINTING 478-9296.

117 ANTIQUES and ARTS

SPECIALIZING IN COPYING and restoring your priceless family photographs. Office hours 10-5:30. Heritage Photographic Restoration and Copy, 1322A Government St. 385-9321.

OAK WALL PHONE, OAK GRAmaphone, single brass bed, 1930 antique electric range, carved walnut hall stand, large carved mahogany side board. 382-6010.

WANTED: ORIENTAL RUGS, clocks, Georgian furniture, silver, paintings, etc. David Robinson, 1019 Fort, 384-6425.

2 DRAWER ELM CHEST AND 3 drawer ash chest, both with inset solid brass, campaign fittings, C 1880's. Reasonable. 595-8304.

ANTIQUE OAK TRUNK, ORIGInal brass name plate Lord HenryCholmondley, offers on $250, 384-2532 after 5.

ANTIQUE ROCKING CHAIR, $175. Unique South American sculptured figure, $80. Bentwood chair, $45. 658-8466.

BEAUTIFUL (DOUBLE) ORNAmental wrought iron antique driveway gate, 8'4" wide. 477-0762.

EXQUISITE TURN OF THE century. Canebacked love seat with 2 matching chairs. Phone after 11am. 386-7035

CASH FOR OLD OIL PAINTings, antique and estate jewelery. Brandon's, 18 Centennial Square. 385-0623.

FURNITURE REPAIRED. ANtiques our specialty. Phone 478-2539.

120 GARDEN SUPPLIES

HEAVY-DUTY 7½ HP ROTOtiller, 2 years old, hardly used, $250. 477-9454.

Fertilizer

SCREENED TOP SOIL WITH manure and sand, $10 per yard, delivery extra. Sterilized potting soil by bag or yd. E. Nixon Ltd. Office 385-4431; Yard 478-0511; Nights 479-1937.

NO.1 STRAIGHT 2 YEAR OLD cow manure, 4 yards, $37, 7 yards, $50, 14 yards, $95, bags $2. 595-0773.

SAANWOOD FARMS LTD.
Cow manure. 652-2026 or 652-1743. No Sunday calls please.

AGED HORSE MANURE, $1 sack, 5 or more delivered. 479-5016, 479-6658.

PENDRAY FARMS
Cow manure, 6 yards, $48 delivered. 477-1519.

PREPARE NOW WITH CHICKen manure, $20 per PU load, delivered. 474-1043

PREPARE NOW WITH CHICKen manure, $20 per PU load, delivered. 474-1043

STRAW MANURE, 6 YARDS, $30, pick-up truck, $10. 656-5841.

COW OR CHICKEN MANURE. 478-1876.

CHICKEN MAURE, $10 HALF ton load. We load. 652-2560

Plowing, Rotovating and Cultivating

DON'S TRACTOR SERVICE
477-3913
We rotovate, plow, cut grass and brush; also loading and hauling.

4 BROTHERS — ALL AREAS
Hand Tillers, Tractors
479-6112.

Seeds, Bulbs, Plants Trees and Shrubs

THUIA AND JUNIPERS 3½' tall $3 each; Apple trees, 652-5706.

DWARF HINOKI FALSE CYpress, over 3' high, $10. 477-7515

Top Soil, Rocks and Fill

NO. 1 SCREEN BLACK LOAM, 4 yrds. $44; 7 yrds. $66; 14 yrds. $120; bag $2. 595-8129.

FREE FILL, NO DELIVERY charge in Greater Victoria. 384-4683.

SAND, GRAVEL, DRAIN AND crushed rock, 1 to 6 yard loads. 658-5406.

FREE FILL, DELIVERY charge only, #1, #2 topsoil and fill sand. Reasonable. 658-5172, 658-8921.

125 PETS and SUPPLIES

BUYING A PUPPY? CALL VICtoria City Kennel Club "Watchdog" for advice. 385-2233.

ADORABLE PURE BRED REgistered red female Dachund puppies, $350. 888-6570.

REGISTERED AMERICAN cocker puppies, mainland bred. 386-9756.

MALE PUREBRED DOBERmans, long tails, 7 weeks old. $100. 383-0672.

TO GOOD HOME CROSSED LAB pup, 4 months. Call 381-5220 or 384-2443, Karen.

PUREBRED RED OR BLACK Doberman pups, tails done. 474-1998.

METAL DOG CAGE, 30 X 36 X 20, $40. Oster pet clippers, $25. 598-7887.

FREE, FEMALE DOG, SHELtie cross, spayed, shots. Loves children, 383-3963.

MATURE MINIATURE DOberman Pinscher, registered. 652-2221.

BRINDLE BOXER PUPPIES, 13 weeks old, males $100, 1 female, $150. 246-9917.

FREE TO GOOD HOME, 3½ month old black Lab. Call after 5:30, 592-0265.

FREE TO GOOD HOME, 4 year old spayed female Shepherd/Lab cross. 385-7418.

ADORABLE LHASA APSO PUPpies crossed with Spaniel and Lab. 598-1208.

10 GALLON FISH TANK, STAND and accessories. Open to offers. 477-6734.

1 LABRADOR CROSS SETTER, 2 Spaniel crosses, 1 Boxer cross pup. 479-5868.

AFFECTIONATE SEAL POINT Siamese kittens, 9 weeks, litter trained. $25. 479-3606

BEAUTIFUL 1 YEAR OLD neutered male cat free to loving home. 385-6816.

2 YEAR OLD FEMALE BLACK spayed cockapoo, free to country home preferrably, 592-3761.

FEMALE POODLE PUPPY, loving mature home essential. 479-3820.

AFRICAN GRAY PARROT FOR sale. Phone 598-5546 before 5 o'clock.

PUREBRED DACHSHUND puppies, 6 weeks, registered, shots. 477-9493.

BEAUTIFUL AND AFFECtionate miniature poodle puppies, $90. 743-9382.

WANTED-GOOD HOME. FOR 2 kittens. 385-1784 after 7:30 pm.

REGISTERED DOBERMAN Pinscher puppies, 112-246-4267.

GERMAN SHORT HAIRED pointer pups, $10. 478-2044.

WANTED YOUNG FEMALE Chihuahua, 478-7013.

WANTED: SMALL STUD FOR Maltipoo. 385-2854

PUREBRED BLACK LAB PUPpies, males only. 478-3123.

SAMOYED PUPS FOR SALE $75. 385-1975.

4 YEAR OLD FEMALE, BLACK short hair Chihuahua. 598-6076.

LAKELAND TERRIER PUPS females, 9 weeks, $225. 652-3164.

AFFECTIONATE GINGER male cat. Had all shots. 477-9766.

125 PETS and SUPPLIES

10 DAYS TO LIVE, NO ONE HAS time for me. Have you? Pretty gold and white medium size spayed dog, needs patience, love and exercise. Also, small young, short legged male terrier cross, Greater Victoria Animals' Crusaders, 384-1219.

CHOCOLATE OR YELLOW LAbradors from Field Trial and Hunting Stock. CKC Registered. Sire and Dame Xrayed clear. Puppies guaranteed. Shots included. 748-8689 Duncan, evenings.

BLACK FEMALE CAT WITH white whiskers and stomach. Dark grey part persian manx male. Both 1-2 years and exceptionally friendly. Greater Victoria Animals' Crusaders. 386-9832.

POODLE, 4 MONTH OLD black standard. Needs loving pet home. Sociable, intellegent, full of character, price negotiable, 385-8461.

MOVING BUT CAN'T TAKE dogs, one 2 month old female husky shepherd, one collie setter female, 7 months, spayed, dishes etc. available. 478-5925.

ADORABLE, GOOD NATURED 6 month female St. Bernard cross. Moving, must sell, needs somebody to love that has time to love back. 388-6540

SPRINGER SPANIEL, 8 months, female, registered with papers, shots, $125 to right home. 652-3470.

NEEDED, GOOD HOME FOR Afghan, Shepherd cross, good with children, friendly personality, 10 months old. 384-8683

PUREBRED COLLIE WITHOUT papers, 1 year old, $25 to good home, preferrably farm, call after 3, 477-7038.

WANTED: HOME FOR 7-month female Samoyed-Shepherd cross, had all shots and is spayed. Good to children and good guard dog. 652-3056.

1 YEAR OLD ENGLISH Springer spaniel, no papers, excellent with children, needs room to run, asking $50, 652-4315.

ANARIES FOR SALE, SINGERS and hens, young birds, good breeders, good colours, raised in outdoor aviary. 479-3976.

2 FEMALE BRITISH BULL dogs, terrier cross, 6 weeks old, ready to go, tails cut and British looking, $50. 477-8949.

127 CHICKS, POULTRY HATCHING EGGS SUPPLIES

CHICKS, COMET, R.I. RED, B Rock, Meat, Turkeys, etc 478-3368 before 3.

BLACK COCHIN BANTAMS 384-0790.

COMETS, 6 MONTHS OLD IN full lay, $6. 652-3501.

GEESE, WHITE EMBDEN yearlings. $15 a pair. Phone 652-3111.

BANTAM CROSSES, HAMBURG Rooster etc. 658-8647

40 CHICKENS LAYING, EXcellent, $4 each or ? 246-3800.

WANTED: 1 LARGE BANTY type rooster. 656-6881

128 LIVESTOCK SUPPLIES AND EVENTS

JOHN MacNUTT TRUCKING
SAWDUST—SHAVINGS
HOGFUEL
Large or Small Loads
479-6560 479-1908

MANDER TRUCKING LTD.
SAWDUST
SHAVINGS
CEDAR HOG FUEL
385-3041
After 6, 477-5053, 479-7629

FOR SALE 10 YR. OLD ½ Q.H. mare, black. 15 H.H. well schooled English and Western. Suitable for dressage. Very quiet. Good for beginner. Also 3 yr. old Reg. Q.H. gelding. Chestnut, 15 H.H. Well started with trainer. Good disposition. Both show horses. Ph. 286-6487.

EVA MARIA BOERCSHMANN DRESSAGE CLINIC
Held indoors at the K & M Boarding Stables. March 13th to 17th. Schooling show on 18th. Entry forms plus info, phone 652-3014 between 8 am and 9 pm.

APPALOOSAS, REGISTERED dispersal sale. Yearling colt, sire "Top Hat". 3 year old mare, grandaughter to "Nashua". 10 year old mare, grandaught "Lila Gleska". 18 year old mare with filly at foot. $750-$1500 each or best offer. 112-533-1970 Collect.

HORSES BOARDED
Box stalls, paddocks, lighted riding ring and etc. Individual care by family. Metchosin 478-6837.

WANTED GIRL WITH HORSE to share house with same, $250. Also horses boarded, $90. Shawnigan Lake, April 1st. 598-6956, 743-4740.

QUARTER HORSE THORoughbred mare, 16 hands, 10 years, western and english, successful in shows. 479-4292.

REGISTERED THOROUGHbred mare, excellent conformation and temperament, ideal for junior show rider, 592-2078.

1 PUREBRED REGISTERED Arab gelding, 14.1½ hh, rosegrey. Call 338-5947 after 6:30 pm. on Fri.-Sun. 595-9575 after Sun. Ask for Barb Duggan.

HAY AND STRAW FOR SALE. 652-2026, 652-1743. No Sunday calls. Saanwood Farms Ltd.

LARGE QUANTITY HAY FOR sale, 743-2467 delivery can be arranged.

STANLEY R. COSBURN, FOR complete farrier services 478-1646. Featured in the February 25th Islander.

FEED POTATOES, $30 PER ton. Michell, 3015 Island View Rd.

12-YEAR-OLD REGISTERED thoroughbred gelding, 16.2 hands, $900. 479-2798.

MATCHING WESTERN SADdle and breast collar, excellent condition, $300. 478-7562.

8-YEAR-OLD GELDING PONY, well-mannered, well-schooled in English riding. 656-4725.

GOOD LOCAL HAY, $1.75 PER bale. Also, older hay for mulch, $1 per bale. 656-3074.

2 YEAR OLD, CHESTNUT ARAbian Colt, By Karabaye, 758-6363.

VERY LOVING HALF ARAB mare, 15.1 hh, good with children. 658-8003

FEED POTATOES FOR SALE. 6858 Pat Bay Highway. 652-1582.

WANTED: FRESH EGGS, JUICer in good condition, 382-3569.

SURGE MILKING MACHINE, $100. 652-3501.

HORSES BOARDED, BOX stalls, lighted ring. 652-1346.

HAY FOR SALE, MINIMUM 20 bails, $2 per bail. 479-3021.

ONE HOLSTEIN HEIFER, DUE to calf now. 246-3689.

GRASSI WHYTEYE
BY GRASSI CENTENIAL OUT OF GRASSI
Pure-bred Arabian mare, chestnut, 5 years, 14.3 HH. Show prospect, well into ribbons in "hack" and "driving" classes. Started in Western. Lovely disposition, beautiful conformation. Ph. 339-2622, RC Stoball, RR1, Kye Bay, Comox BC, V9N 5N1

130 HEAVY EQUIPMENT AND MACHINERY

FOR RENT OR CONTRACT
Bucyrus-Erie, 1-yd Crawler Dragline c/w 50'-60' boom, dragline, clam or log grapple, crane hooks, 6 shovel mats. Owner Operator, 25 years exp. Machine located in Victoria area. Phone 936-9082 Coquitlam anytime.

FOR SALE 17'6" NAHANNI aluminum box with 35 ton hoist. 14'6" Nahanni pup trailer, aluminum box. All gear and equipment included. Both in excellent condition, 592-1624.

1969 HEAVY DUTY HAYES highway logging truck. 13 speed. S.S.H.D.'s with 20 ton Columbia trailer and rigging. A-1 shape, $20,000. 8 am-4:30 pm. 724-3731. After 6 pm, 724-2329.

WANTED: K.W. OR EQUIVIlent, complete with 335 motor. 44,000 rear ends, 24' deck with pup, days 749-6608 evenings 749-3749.

MIXERS (CONCRETE AND mortar, 4,5,6 and 9 cu.ft.) Half price. Tel. Richmond, 278-8552, also evenings.

CUMMINS POWERED FARGO tandem dump, rebuilt motor, new tires, excellent condition, tested with H plate. 478-9278, 478-5922.

SHINGLE MACHINE. PUGENT Sound or standard sumyner. Takes 45' saws - $10,000. 112-287-7943.

TANDOM TRAILER, RATED for 6 tons, electric brakes, excellent condition, offers to $1000. 721-3355 Victoria

LARGE SHOP HEAVY DUTY drill press, 3 phase, 2 h.p. motor, No. 4 Morris taper chuck. $495. 287-3180.

WANTED; TWO 40-45 HI-BOY china top trailers to be used stationary. Days 749-6608, evenings 749-3749.

K.W. OR EQUIVALENT, COMplete with 335 motor, 44,000 rear ends, 24' deck with pup. Days, 749-6608, evenings, 749-3749.

TWO 40-45 HI-BOY CHINA TOP trailers to be used stationary. Days, 749-6608, evenings, 749-3749.

TANDEM TRAILER, BRAND new. Rated 15 tons, electric brakes, $1850 or trade for boat or ? 656-6806.

CUMMENS DIESEL ENGINE, approximately 250 h.p. model NHRBS, $2500 or offer, also extra parts. 748-2243 Duncan.

TANDEM TRAILER, SUITable for hauling backhoe or Bobcat, $1450. 652-1831.

20 TON STEEL LOWBED, GOOD condition, $2700. 658-8921, 478-8361.

12 HP HYDROSTATIC TRACtor with front end loader, good running order, $1600. 477-1380.

1977 CASE 850 TRACK-LOADER, 4 in 1 bucket, number 35 back hoe, low hours. 598-4675.

1973 JD450-B PLUS TRAILER, low hours, excellent condition. 748-1431 or 746-4032, after 5.

TD25B 1965 FAIR CONDITION, $32,500. Phone days 749-6608, evenings 749-3749.

T.D.25B 1965, FAIR CONDITION, $32,500. Phone days, 749-6608, evenings, 749-3749.

135 FARM IMPLEMENTS

MF
Massey Ferguson
IRON HORSE EQUIPMENT LTD
Your Massey Ferguson Dealer For Vancouver Island
4650 Trans. Canada Hwy
4 miles South Of Duncan
748-2809

JOHN DEERE
J. GRIEVE MOTORS LTD.
Lawn & Garden Tractors
7 hp - 28 hp
Diesel Farm Tractors
22 hp - 275 hp
Full Line of Attachments
Best stock of good
Used & reblt. Tractors, attachments
652-1642 SAANICHTON

—2 Howard rotovators
—M.F. 135 tractor with #300 Allied loader
—P.Z. 3-point hitch, P.T.O. fertilizer spreader
—2 bottom 14" plow
—M.F. #12 baler
—2 11" Berkley P.T.O. pumps
—P.Z. 5½' rotary mower
—6' Case mower
—Kunn hay tedder
—hay elevator
477-1519 477-2702

CASE GARDEN TRACTOR, Model 444, hydraulic drive, hydraulic driven rotovator plus snow blower machine in perfect shape. $2850. 479-2209.

FORDSON MAJOR DIESEL Tractor, runs well, low engine hours, Woods loader, backhoe, 3-point hitch attachments available. $3700. 743-4293.

1956 FORD 9N TRACTOR; front end loader, PTO, and 3-point hitch. Good condition, asking $2500. 479-3021.

HOW TO WRITE

A GOOD

CLASSIFIED ACTION

AD

1—IT'S BEST to start your ad with the name of the article or service you have to offer. If you have an apartment, room, etc., for rent, or property for sale; start your ad with the location.

2—BE CLEAR. Readers respond more quickly and favorably by giving complete, definite information. Always include the price in your advertisement.

3—MAKE IT EASY for the reader-prospect to reach you. Always give your telephone number or your name and address. If you do not have regular hours, state a preferred time for the prospect to get in touch with you.

4—PLAY SAFE. You get the greatest reader attention by using consecutive insertions. A six-day order is best and costs less, and you can, of course, stop your ad as soon as you get the results you want. You pay only for the days your ad appeared. Lower yearly rates are available to those who wish to keep their services or products before the public.

5—PLACE YOURSELF in the reader's position and ask yourself what you want to know about your offer. The answer you give will make a good Want Ad.

6—GIVE YOUR PROSPECT every inducement you can with good copy. Classified action ad readers have the money and are already interested in buying the merchandise or service you have to offer; the details and information you give are the most important.

7—TO PLACE YOUR AD, call 386-2121, your direct line number to fast Want Ad action. A courteous, efficient advisor will be glad to help you word and place your order. And remember, Classified Action Ads afford you the most complete coverage. Telephones are open 8:00 a.m. to 6:00 p.m. Monday through Friday, 8:00 to 5:30 p.m. Saturday. Don't allow the reader to speculate

148 LEASE VEHICLES

ENSIGN
WILL SHOW
—YOU—
HOW TO LEASE

AND SAVE!!!

Lease Returns
78 Chrys. Cordoba
78 VW convert.
78 Caravelle
77 Fury Sport
77 Chrys Cordoba
76 Chrys Newport
76 Dodge Maxi Van
76 Chrys Nw Yorkr
76 Datsun 280Z
76 Dodge Kary Van
75 Fury S.W.
74 Mazda RX4

PLUS MANY MORE

Wolf Lehmann
& Tom Cino
SELL Premium
Ex-Lease Cars

LEASING???
See
Roy Hughes
& Ask About
idealease

CHRYSLER LEASING SYSTEM
Member of Chrysler Leasing Systems

Quadra At Caledonia
Dealer licence number D548B
386-2411
Open Weekdays
'Til 9:00

GARDEN CITY AUTO LEASE
Lease a new 1979 Ford Thunderbird for as low as $215 a month plus 5% Tax over 60 months.
2978 Douglas St.
DL5721. 382-9111

150 CARS FOR SALE

1968 CADILLAC SEDAN DE Ville, radial tires, air conditioning, power brakes, power windows, power steering, tilted steering, power trunk, power antenna, air shocks, excellent condition, $2450. 385-5637 or 477-0525.

1973 TOYOTA COROLLA, 4 door, automatic, lady owned and driven, 33,000 miles. Recent engine and transmission servicing. $2500 or best offer. #1005-865 View St. after 9 pm. or 477-6021 after 5 pm.

1977 CHRYSLER CORDOBA, V8 automatic, power steering, power brakes, black with blue velour interior, $5500. Phone 385-0031 after hours 592-3540. Super Motors Ltd. 2538 Government St. DL5015.

1974 VOLVO 145 STATIONWAgon, fuel injection, automatic transmission, low miles, very clean. Fully serviced, $4800, trades welcomed. LePage Motors Ltd, Duncan, B.C. DL5218 748-5228

HONDA
I will save you money on new and used Honda's. Be smart, you owe it to yourself. Phone R J Davis. 386-6707.

77 DATSUN F-10
5 spd., am-fm, sunroof, 22,000 mi. One owner, must sacrifice. $3495. PAINTER MOTORS LTD., 1513 Quadra, 385-0122. D-0346A.

1974 BUICK CENTURY LUXUS. 2-door coupe. Air conditioning, power steering and brakes, new battery, Esso tested, good condition. Owner leaving country. $3,400. 652-2197.

15,000 MILES
Call 652-4711 for low mileage, 1977 Chrysler Cordoba. Maroon with vinyl top and velour interior, cruise control, air conditioning, power pack EC. $6500.

1977 MONZA
Gold Monza 2 plus 2, V8, tilt wheel, power steering, power brakes, radial tires, radio, 26,000 miles, mint condition, $4900. 384-5310.

'72 DATSUN 1200GT FASTBACK, good condition. Vinyl roof, tachometer, console 4-speed, four new tires and two studded snow tires. Asking $1500 or offers. 478-9794.

1964 COMET, BODY EXCELlent, new air shocks, new generator, voltage regulator, 80,000 miles, valves done at 50,000, best offer to $500. Phone evenings 477-3693.

ECONOMY AND LUXURY
71 Swinger 2 door hardtop, factory air conditioning, tinted glass, small V8 automatic, excellent condition, must sell. 479-4697 after 6 pm.

68 CHEVY BEAUMONT, CLEAN interior, new metallic blue paint, new brakes, tires, carb, 88,000 original miles, good family car, must sell, offers. 479-2724, Dan after 5 pm.

SCRUPULOUSLY MAINtained '74 Ventura, 43,000 miles, Michelin radials, Monroe shocks, Cible lights. Reasonably priced. Serious calls only, please. 385-7085.

LADY DRIVEN, 1974 CHEvelle Malibu, 2 door, automatic, power steering, power brakes, radio, excellent condition. Weekdays 383-3655, nights and weekends 592-1009.

1969 DODGE CORONET 440, 340, shift kit, headers, 4-barrel, posi, dual point, mags, valve covers, M50 Super Sports, custom black tucked naugahyde interior, more, must sell. $3500, offers. 479-9868.

LIKE NEW, '76 TOYOTA Corolla 1600, 4-speed, red with black interior, radio, low mileage, one owner, best offer takes. Before 9 am or after 6 pm. 382-2045.

COLLECTORS
'64 California Baracuda. All original, new automatic transmission, paint, 100% tinted glass, factory air, excellent. Asking $2450 or trade, 656-6806.

73 CORTINA 2000, CONTACT 382-3643 days, 642-4480 evenings.

150 CARS FOR SALE

McCALLUM
DATSUN
VOLVO

CANADA'S LARGEST VOLUME VOLVO DATSUN DEALERSHIP

DOMESTIC

79 Chev Silverado
78 Chev C10 PU
78 Chev Monte Carlo
77 Pontiac LeMans
77 Ford E150 Van
77 Dodge Aspen
77 Ford F150 PU
77 Ford F150 PU
77 Dodge D100 PU
76 Ford ½ Van Conv
76 Ford Courier PU
76 Ford E150 Van
76 Plymouth Volare
75 Ply. Brougham
75 AMC Pacer 2 DR
74 ASTRE
74 Olds Omega 4 dr
73 Ford E200 Van
73 Ply Valiant 4 dr.
71 Chrysler 2 dr.
68 Dodge Monaco
66 Mercury Comet

IMPORT

78 Volvo 244 DR AT
75 Volvo 244 DL F1
76 Volvo 245
76 Volvo 244 DL F1
76 Volvo 244
74 Volvo 144E
74 Volvo 145S AT
74 Volvo 144E F1
73 Volvo 142 GL
72 Volvo 142E F1
72 Volvo 164
71 Volvo 145S
69 Volvo 144 AT
79 Datsun 280
78 Datsun F10 2 dr.
78 Datsun B210 "S"
78 Datsun 510 2 dr.
77 Datsun 280Z 2+2
77 Datsun B210
77 Datsun B210 S
77 Datsun 710 4 dr.
76 Datsun 710 4 dr.
76 Honda Civic
76 Datsun DL PU
76 Datsun DL PU
75 Datsun B210 HB
75 Datsun B210 HB
75 Landcruiser 4x4
75 Datsun SWB PU
74 Datsun SWB PU
74 Datsun B210 2 dr
74 Datsun 710 4 dr.
74 Datsun 710 2 dr.
74 Datsun 260Z
74 Toyota MK II SW
74 Ford Courier PU
74 Datsun 620 SWB
73 DATSUN 621 PU
73 Datsun 610
73 VW Beetle
73 Toyota Corona
73 Datsun 510 4 dr.
72 Toyota Celica
72 Renault R-12
72 Toyota MK II
71 Mazda 1200 GT
71 Firenza 2 dr.
70 VW SW AT
69 Toyota Corolla

McCallum Motors

DOWNTOWN
1101 Yates at Cook
382-6122 DL00850A

COLWOOD
1836 Island Hwy
478-1741 DL00850B

1977 CHEV VEGA STATION wagon, $3500. 383-0594 between 4-7 pm.

1975 VOLKSWAGEN BUG, EXcellent condition, 30,000 miles. 478-1902

150 CARS FOR SALE

D
O
U
G
L
A
VOLKSWAGEN
AUDI

Your Largest Volkswagen Audi Dealer On The Island!

79 VW - AUDI Demo Sale!! NOW IN PROGRESS!

SAVE HUNDREDS HIGHEST TRADE-INS EVER!

Demonstrators

79 RABBIT CUSTOM, 2 door automatic. Leather seats, radio, and only 3,000 Km. $6395
79 VW SCIROCCO. 4 speed, radio, tinted glass, and only 2,000 Km. $8295
79 AUDI FOX sedan. Automatic, radio, copper metallic paint and only 6,000 Km. $8495
ALL ABOVE UNITS CARRY FULL FACTORY WARRANTIES!

PREMIUM USED
78 FIREBIRD Esprit, auto. $7395
77 FIREBIRD, automatic. Radio, and only 11,000 miles! $6595
77 HONDA Hatch, auto $4495
77 MGB 11,000 miles $5995
76 VW BEETLE. 4-speed, silver paint, mags, 33,000 miles $4395
76 RABBIT Deluxe. 2 door, 4-speed $3895
74 AUDI LS sedan. Automatic, power steering, radio. 55,000 miles $4495
74 VW THING, 4-spd. $3395
71 VW BEETLE 4 spd. $2295
71 VW BEETLE 4 spd. $2495
71 VW BEETLE, 4 speed. $1995
70 VW BEETLE, 4 speed, rebuilt engine, with 67,000 one-owner miles! $1995
76 TOYOTA p.u. longbox $3895
75 DATSUN p.u. auto $3495

Douglas Volkswagen Ltd.
3329 Douglas Street
388-5466
Dealer Licence 00341A

70 CHALLENGER 340 4 SPEED, rebuilt trans, recent motor work done, trade considered or best offer. 479-4215.

'74 GREMLIN X, 304 HEADERS, appliance mags, Mr. Gasket shifter, T/A's, tach, stereo. $2250 or offers. 478-1909.

'77 BUICK SKYLARK, LOW mileage, power steering, power brakes, power windows, $5500 firm. Phone 595-4274 after 5.

78 CONCORD DL, AUTUMN red, 14,000 miles, excellent condition, removable tape deck, twin speakers. $6500. 382-6436.

69 OLDS 442, V/8, 4 BARREL, power steering, power brakes, tape deck, mags. Offers on $1800. 592-1087.

1974 VALIANT CUSTOM DEluxe for sale or trade for 15'-16' trailer with bathroom and furnace. 642-4179.

68 PLYMOUTH SATELITTE, 2 door hard-top, 318 bucket seats, 67,000 miles, 2nd owner, excellent condition, $1800. 658-8464.

1974 PLYMOUTH FURY, 4-door, excellent condition. Ideal for Taxi. 328 cubic engine, $950 or best offer, 385-5637 or 477-0525.

1967 OLDSMOBILE DELMONT 88, 4-door, good condition, excellent family car, 59,000 miles. $1100. 479-6653.

'74 METEOR MONTCALM, 2-door hardtop, automatic, with radio, radial tires, 56,000 miles, $2495 or offers. 383-4225.

69 MUSTANG, POWER STEERing, power brakes, 351 V8, new mags and radials, 3 speed, auto with console. $2500 385-7198 6-9pm only

150 CARS FOR SALE

ENSIGN CHRYSLER PLYMOUTH

ENSIGN
CHRYSLER
PLYMOUTH

HAVE A FANTASTIC SELECTION OF CARS AND TRUCKS CHECKED BY CAR CLINIC DIAGNOSTIC CENTRE

ON SALE NOW

78 Aspen S.W.
78 Firebird 400
78 Camaro Z28
78 Dodge Diplomat
78 Dodge D100
77 Arrow G.S.
77 Honda Civic
77 Ford LTD II
77 Arrow G.T.
77 Dodge D200
76 Gran Prix
76 Chrys. Cordoba
76 Gran Torino
76 Honda S.W.
75 Dart Sport
75 Maverick
75 Courier P.U.
75 Dodge D100 P.U.
74 Chev Camaro
74 Ventura
74 Duster
73 Monte Carlo
73 Plymouth S.W.
73 Dodge D300
72 Olds 98
72 Ford Ranchero
71 Toyota Corolla
70 Maverick
70 Toyota Corolla
68 Ford ¾ ton

Plus Many More

GOV'T TESTED PLUS 2-YEAR WRITTEN WARRANTY

ENSIGN
Chrysler-Plymouth Ltd.

DOWNTOWN
YATES AT COOK
Dealer licence number D495A
386-2411
Open Weekdays
Till 9:00

LIMOUSINE
'68 Cadillac, excellent condition, rebuilt engine and transmission, new tires, $3800 firm. 479-1168.

68 MERCURY PARK LANE, V8, all powered accessories, must be seen and driven to be appreciated-offers. Phone after 5 pm. 382-2927.

1974 VEGA, V-8, 283 MOTOR, automatic transmission, heavy rear end, in excellent condition throughout, tested. $2000. 477-2193.

'78 HONDA CIVIC HATCHBACK, mags, radials, side moldings, vinyl roof, strips, 10,000 miles, under 5 year warranty. Mint condition, $4295 or offers. 383-8210.

76 SILVER TRANS AM, RED and black pinstriping, power steering, power brakes, automatic transmission, low mileage. $6600 or nearest offer. 477-4701.

1977 CHRYSLER CORDOBA. Dark brown exterior with vinyl roof. Dark gold velour interior. PS., PB., PW., AC, cruise control. $5995. 385-5517

67 BUICK WILDCAT, PB, PS, console, bucket seats, tilt, cruise, new paint and vinyl top, resent major mechanical work. Sacrifice $2850. 477-3401.

72 DUSTER 340, AUTOMATIC, power brakes, power steering, rebuilt, 60,000. New work lately. $2,800 or offers. 381-5360 between 5-6.

1969 CHEV CUSTOM SPORT, 2 door hardtop, 300 hp, 350, recent tuneup, carb overhauled, brakes, just tested. Runs super, $700. 385-9495

1976 COUGAR XR7, BETTER than new condition, power steering, power brakes, radio, radial tires including snow, low mileage. $5,295. 388-6389.

65 VALIANT CUSTOM 200, V8 automatic with shift kit, new exhaust system with 340 mufflers and tested. $900 or nearest offer. 652-1524.

MUST SELL, 66 ISUZU BELlett (similar to Toyota Deluxe) tested, economical transportation, 4 cylinder, good running order. $195. 384-2166

150 CARS FOR SALE

METRO TOYOTA

CAN YOU Afford to TAKE A CHANCE?

ESSO DIAGNOSTICALLY INSPECTED AND RECONDITIONED TO REPORTS, PRE-OWNED CARS!

78 Accord
72 Mark II wgn.
77 Cordoba
75 VW
73 Maverick
78 Firebird
77 Celica
76 Audi
70 Charger
78 Rally Sport
76 Rabbit
72 GTO
77 FJ40, 4X4
76 Datsun
78 Corolla wgn.
74 LTD wgn., loaded
78 SR5 Hilux
75 Jaguar XJ6L
78 Volare cpe.
78 Datsun 510
73 Chev P.U.
78 Cobra
75 Datsun
72 Demon
78 Chevy Van
75 Bobcat
75 Bronco
78 Z28
75 Cricket
74 Celica
74 Comet
78 Fairmont
75 Ramcharger
73 Scamp
78 D'Ellegance
76 Montego wgn.
72 Volvo

100%
Bank Financing!

AND '79 ICBC INSURANCE O.A.C.

All Reasonable Offers Accepted

WIDE OPEN
'TIL 9 P.M.
SAT. 'TIL 6
386-3516

METRO TOYOTA LTD.
645 FINLAYSON
DEALER LIC. 0431A

METRO TOYOTA

'68 BUICK SKYLARK, 2-DOOR hardtop, 350GS, power steering, power brakes, auto, very clean. Asking $1000. Offers? 384-7191 8-5.

76 RABBIT DELUXE 2 DOOR, automatic transmission, am/fm radio, professionally maintained and in first class condition, $4200. 598-2785.

68 FIREBIRD, LIMITED EDItion 4.1 litre overhead cam, 4 speed, 4 barrel, new tires, good condition. Call before 11 am or after 8 pm 656-1750 or 656-3818.

1975 MAVERICK, 2 DR. 6 CYL., automatic. 43,000 mi. Good condition. Needs paint, "as-is, where-is". First offer over $1350. 1966 McTavish Rd. Sidney.

1968 FORD CORTINA WAGON, automatic transmission, tested until 1980, new tires, good condition, spare wagon for parts. 595-4287.

1976 VOLARE STATIONWAgon, deluxe interior, roof rack, 6 Michelin tires, V/8, power steering, power brakes, automatic, 32,000 miles. Asking $5200. 388-9008.

SAVE $2000, PRICE THE 79 Datsuns, then buy my 1978 510 Wagon, 4-speed, radio, mounted snow tires, roof rack, etc. for $2000 dollars less. 384-0272.

74 MERCURY BOBCAT, 4 cylinder, 4 speed, radio, hatchback, radial tires, wife's car since new, low miles, $1650. 478-7816.

69 CHEV IMPALA 327, AUTO, 2-door hardtop, excellent condition, power steering, power brakes, $950. Must be seen. 592-9275.

53 CHRYSLER FOR SALE, offers 479-4865

Millstream CHEVROLET

CORVETTE
77 Corvette, L48 engine, automatic, power steering, power brakes, power windows, factory air conditioning, tilt telescopic. Finished in Bing Cherry with fawn corduroy velour trim. $11,990

CAMARO
77 Camaro, V8 automatic, power steering, power brakes, radio, rally wheels, Finished in metallic gold. Custom pin striping, black, bucket seat interior $6900

VOLVO
75 164E, 4 door, 6 cylinder, fuel injection, automatic, power windows, sunroof. A true luxury automobile. Under 29,000 miles. Finished in bronze with dark brown velour trim $7680

VOLARE
78 Plymouth Volare 4-door sedan, 6-cylinder automatic, power steering, power brakes, radio. Finished in cream with dark brown trim. Low mileage local car $5590

HONDA
77 Honda 4 cylinder, 4 speed, radio. Finished in gold with fawn trim. Good clean economy car. $3990

NOVA
75 Nova 2-door coupe, V-8, power brakes, 4-speed, radio, rally gauges, mag wheels. Finished in bronze with black bucket seat trim. $4150

TOYOTA
77 Toyota Corolla SR5 Liftback, 4 cylinder, 5 speed, radio. Finished in black with green stripes, black interior trim. Extremely clean. $4990

OPEN
MON.—FRI.
8:30 a.m. — 9 p.m.
SAT. 9-6

Millstream Chevrolet Ltd.
1730 Island Highway
474-1211
Dealer Lic. D01384A

Speedway MOTORS LTD
VOLKSWAGEN
PORSCHE
AUDI

Vancouver Island's LEADING VW, Porsche Audi 5000 DEALERSHIP

Sports Cars
79 VW Scirocco
78 Corvette
75 MGB
74 Datsun 260Z
73 BMW Baravia

WAGONS
78 Buick Estate Limited
78 Fairmont
77 Buick Estate, loaded
75 Jeep Cherokee
73 VW 412, sunroof
72 Datsun 510
70 Volvo

Economy Cars
78 Rabbit A/T, sunroof
78 Toyota SR5
78 Toyota 1200
77 Mazda GLC
75 VW Rabbit
75 Valiant, 4 door 6 cyl.
74 VW Beetle
74 Datsun 210
73 Dodge Dart, 6 cyl.

Pickups and Campers
79 VW Get-a-way
77 Ford F150
75 Toyota 4-speed
75 Ford F100
73 Dodge Motorhome
72 GMC Motorhome
70 Ford 3/4 ton

We started the whole darn thing
DOWNTOWN at
SPEEDWAY
VOLKSWAGEN
PORSCHE AUDI
971 YATES STREET
at VANCOUVER
Dealer Licence
No. D-00486
385-2415

1968 CAMARO RS, 350 LT1, 4 speed, $2000. 385-0361 after 5.

1975 COMET GT, VERY GOOD condition. 386-8923.

1971 PINTO IN VERY GOOD condition. 478-0878

S&H TOYOTA CENTRE

NOW OPEN
Two Locations To Serve You Better

848 YATES ST.
(formerly Victoria Dodge)
381-5222
AND
FORT and FOUL BAY
592-2471

SPECIAL
2 ONLY
78 COROLLA'S
1600 2 dr., auto. Radio. Undercoating, body side mouldings. Reg. $4495.
$4181

78 MALIBU
CLASSIC, V8 auto. Factory air conditioning, tilt wheel $6995

78 CORDOBA
RT-bar roof, air conditioning, fully loaded. $9695

78 FAIRMONT
4 dr., 6 cyl auto., P.S. 15,000 KM. $5695

78 COLT
4 dr., S.W. auto., AM-FM radio, 14,000 KM. $5695

77 DODGE
Van. Auto. P.S. $4995

77 CAMARO
Extra clean. V8 $6495

77 CHEV
SCOTSDALE 4x4 PU, 18,000 Mi. $8495

77 GMC
SIERRA GRANDE 3/4 ton PU, V8 auto. $6995

76 COROLLA
4 dr. auto. 33,000 mi. $3995

76 BUICK
2 dr. HT, 39,000 mi. $5995

76 DART
2 dr. HT, V8 auto. Only 21,000 mi. $4695

76 TOYOTA
CORONA SW, auto, 26,000 mi. $5495

75 CORDOBA
AT., P.S. $5495

75 DART
6 auto. 36,000 mi $3995

75 MONTE CARLO
2 dr. HT, 47,000 mi. $4695

74 MAVERICK
2 dr. auto., power steering $2995

73 COROLLA
4 dr., 4 spd. $2495

73 CELICA
Auto. 39,000 mi. $4195

72 COROLLA
2 dr. auto. 24,000 mi. $2595

71 MAZDA
PU 4 spd. New clutch $1295

70 MONTE CARLO
2 dr. HT $2695

65 COMET SW
Automatic. Clean $1295

SAUNDERS AND HITCHMAN LTD.
2040 Cadboro Bay Road
at Fort and Foul Bay
Dealer Licence D01751A

---

68 REBEL, 2-DOOR HARDTOP, 7,000 miles on transmission, good condition, $400 or best offer. 478-6676.

67 COUGAR, EXCELLENT CONDITION, new paint, just tested, $2000. 385-4010.

1969 VIVA, NEEDS STARTER, 38,000 original miles. 65 Ford Fairlane, good condition, city tested. Offers. 383-9309.

1973 TOYOTA CORONA MARK II sedan, 37,000 miles, 6 cylinder, automatic, power steering, radio, etc. $2700. 386-2020.

1961 MERCURY COMET 6 cyclinder standard 4-door sedan, rebuilt engine, transmission and brakes. $400. 477-3415.

MUST SELL LADY DRIVEN 74 Datsun B210, 30,000 miles, new paint. $2200 or best offer. Call after 4, 386-1057.

1973 SUPER BEETLE. NEW tires, clutch and battery. Sony cassette, cibies, good paint. $2300. 386-3649 evenings.

1967 FORD STATION WAGON, good transportation, runs well, $450. 384-1258, 1433 Faircliff Lane suite 101.

1967 COUGAR, V-8 AUTOMATIC, power steering, power brakes, one owner, lovely condition, asking price $2495. 592-7239.

1972 (COMPACT) PLYMOUTH Cricket. Excellent condition, 4-door standard, very economical, $950. 652-3648.

1974 TOYOTO CORONO, 46,000 miles, radio, 4 summer tires, 2 studded snow tires, tested til Feb. 1980. 386-0877.

1973 MAZDA RX3 ROTARY STATION wagon, blue, 56,000 miles, good condition, $1500 firm. 388-2356 ask for Bill 8am-4pm.

1973 FORD LTD, AUTOMATIC, air conditioning, new radials, low mileage. Good shape throughout. Offers on $1800. 385-8840

1976 OLDS DELTA ROYAL 88, 42,000 miles. Air conditioning, power steering, power brakes. Offers. 748-4805, 748-5122

RELIABLE TRANSPORTATION, '65 VW stationwagon, snow tires and new muffler, $175 firm. Mornings only, 592-6406.

WELL PRESERVED CLASSIC Morris Isis automatic sedan. Licensed safe vehicle deduction. Six wheels. $395. 477-2994.

1971 CORTINA 1600 GT, 52,000 miles, some rust, $1000 or best offer. 721-3342.

UP TO
$1500 OFF
DATSUN
STAFF CARS
AT
THREE POINT DATSUN

NEW 78
DATSUN
PICKUP
$5030
AT
THREE POINT DATSUN

GET
$300
OR GOLD ON
79 DATSUNS
RADIO and
UNDERCOAT
AT
THREE POINT DATSUN

78 Mazda GLC	$4395
76 Mazda 808	$2995
75 Fiat 131 sedan	$3595
75 Volvo 164 E	$6595
74 AMC Matador	$3195
74 Courier pickup and camper	$3995
71 Mercury Marquis	$2295
71 Fargo truck. Must be seen!	$2995

DATSUNS

78 F 10 wagon	$4795
78 B 210 4-dr. A/T	$4995
78 510 2-dr. 4-spd.	$5140
78 510 4-dr. A/T	$5510
78 200 SX 5-spd.	$6295
77 710 2-dr. A/T	$4495
77 Deluxe cab	$4795
77 200 SX 5-spd.	$4995
75 B 210 4-dr.	$2995
75 710 4-dr. 4-spd.	$3895
75 Sporttruck	$3995
74 710 wagon	$3995
73 510 wagon	$2995
71 510 2-dr.	$1395

THREE POINT DATSUN
Government
at
Hillside
385-6737
DL00740A

1967 COUGAR, A-1 IN AND OUT, just tested, 3-speed console automatic, radials, snow tires same. $1750. 383-3110.

1974 VOLKSWAGEN GOLD SUN Bug, sunroof, new battery and muffler, excellent condition. 388-6702, after 6.

'77 HONDA CIVIC, 4-SPEED, hatchback, excellent condition, undercoat, just tested, radio, 23,000 miles. 477-1070.

'65 BEAUMONT 2-DOOR HARDtop, new black interior, new mags and tires, rebuilt 327, $1800. 479-5394.

SWEET 1967 DODGE DART, GT package, 4 new radial T/A's, V8, power steering, buckets, console shift. Asking $2000. 598-1734 after 6pm.

1972 PONTIAC LEMANS, 4 door hardtop, p.s, p.b, p.w, 1 owner, loaded. $300 repairs done, $1600 cash, 478-8525 after 5:30.

1965 AMBASSADOR STATION wagon, good running condition, new brakes, $750. Phone after 5 pm. 479-9606.

76 TR7 CUSTOM ENGINE AND sound system, excellent condition. '66 Olds Toronado, excellent condition. 537-9850.

6 MAZDA, 808 COUPE, 11,000 miles, dark blue, 4 speed, asking $3200. Excellent condition. Days until 3 pm. 479-8954.

SHOWROOM '76 BRONCO Ranger, loaded, low miles. Phone 381-5020 or 384-8038, ask for John.

'65 COMET, 289, 35,000 MILES on rebuilt engine and trans, mags, bucket seats, new brakes, $900. Many extras, please call 721-5018 between 3-7 pm.

73 PINTO, AUTOMATIC, 53,000 miles, good condition, asking $1200 best offers accepted. Phone after 3 pm, 384-1501.

THRIFTY AUTO SALES
76 Plymouth Duster, excellent shape, only $2995. DL02205A. 388-4442, 3233 Douglas Street.

1973 EL CAMINO, 454, AUTO, mags. Offers to $2500. May consider trade. Call Mike days 385-4493, evenings 386-0523

1967 DODGE MONACO, RUNS but needs work. Reliable transportation. $300. 385-2267 after 6:30pm

1974 COUGAR XR7, FULLY-loaded, most highway miles, immaculate condition. Must sell. $4400. 385-5771, Room 25.

SACRIFICE, 73 PLYMOUTH Cricket, hemi, automatic, radio, new trans, brakes. $1400. 652-4659.

57 CHEV BELAIR 2 DOOR hardtop, undergoing restoration. $1300 invested, best offer. Phone Sidney 656-4282.

METRO HONDA

NEW '79
HONDAS!
SOMETHING
SPECIAL
COMING
MARCH 5 & 6

METRO HONDAS!
Proven low cost quality, and unmatched values!

★ Full Service Facilities
★ One of the Largest Parts Inventories in B.C.!

100% Bank Financing, O.A.C.
13% Per Annum

OPEN 8 A.M.-9 P.M.
SAT., 8 A.M.-6 P.M.

Next to the
ARENA
388-6921
2151 Blanshard
D1627A

METRO HONDA

PALM MOTORS

SPRING
CLEARANCE
PRICES SLASHED
BEYOND BELIEF

77 Cadillac	$12,200
75 Ford Elite	$4396
75 Plymouth SW	$2384
74 Ford LTD	$2749
74 Toyota SW.	$2171
74 Maverick At	$2931
73 Buick AT	$2231
73 Ford SW	$1989
73 Matador	$1398
73 Chev SW	$2104
72 Pinto HB	$999
72 Pontiac Ht	$2046
72 Mercury SW	$1439
71 Cricket	$737
69 Merc	$1140
66 Caliente HT	$1239

Many More Outstanding Values To Choose From Come In & See
Sale prices apply till March 16th 79 only.
3342 Oak St.
Between Douglas and Blanshard off Cloverdale
D00641A 386-8385

De Pape

MERCEDES
78 300D, 5-cyl. diesel, air, stereo, sun roof, cruise control, auto, p. windows, ps, pb, 9000 mi. balance of factory warranty to 24,000 mi. Buy It and Keep it for the rest of your life!

CADILLAC
74 El Dorado, fully powered with all luxury options including air, stereo. Local automobile, 37,000 miles. Very well kept.

LINCOLN
78 Mark V, all power options plus air and stereo. Very elegant with the optional carriage top. Only 4200 miles with balance of full factory warranty to Dec. 79. Love it!

78 CORVETTE L82 air
73 AUDI FOX—Economy
78 LeBARON Air Loaded
74 TORINO Offers! Offers!
74 FIAT X19 Hdt & Convert!
74 MAZDA SW Turkey-cheap!
74 COURIER Offers! Offers!
76 TR7 Offers! Offers!
73 MERCEDES 450 SE
72 KARMANN GHIA 30,000 mi.
75 CAMERO Black & Beautiful.

Open 8:30-5:30 Closed Sat.
DePAPE MOTORS LTD.
Indoors at 779 Pandora
384-8035 D-00264A

1975 PLYMOUTH FURY CUStom 2 door, vinyl roof, 360 V8 automatic, power steering, power brakes, tested till Febuary 1980, $3000, 478-2070.

74 DODGE DART 4 DOOR sedan, automatic 6, power steering, AM/FM radio, low mileage, excellent condition. Asking $3100. 595-8089.

1964 PONTIAC CUSTOM SPORT, 2 door hardtop, 283, automatic, fair shape, for parts or whole, extra 327 motor, $400 or closest offer. 474-1858.

ONE OWNER, 1972 CHARGER S.E. 440 automatic, buckets and console, radials, beautiful original condition, low mileage, $2500. 384-3498.

67 CORONET, 2-DOOR HARDtop, power steering, power brakes, bucket seats, console, 383 4 barrel, 76,000 miles, $800 or nearest offer. 388-5539 after 5.

73 DATSUN 510, 4 DOOR, VERY nice, mechanically good condition, new radial tires, AM FM radio, Cibie lights, tested. $2375. 656-3675

1972 BUICK SKYLARK, 2 DOOR hardtop, auto, power steering, power brakes, very low mileage, please phone 748-1064 after 5:30pm

1968 RAMBLER ROGUE, 6 cylinder automatic, 2 door, radio, good motor, could use body and paint work. $500 or nearest offer. 652-3690.

WHOLESALE CLEARANCE
1972 Datsun 510, automatic $785; 1976 Acadian $1285. 384-1721, 592-3121, Sports and Classic Cars, 640 Hillside. D5433

SUBURBAN MOTORS

THE HOME OF
LINCOLN
CONTINENTAL
AND MK V
MARQUIS, COUGAR,
XR7 ZEPHYR
AND
FORD
TRUCKS

"MUST SEE"
67 METEOR MONTCALM, 2-door hardtop, 289 cu. in., V-8, automatic, power steering, power brakes, radio. Only 68,000 one owner miles. Finished in powder blue with white vinyl top. Immaculate inside and out. Do yourself a favour — Try it out today!
$1695

QUALITY USED
78 Marquis 4-dr. Brougham. Loaded. $8395

78 Camaro Z28. V-8, 4-spd., P.S., P.B., radio. $7995

78 Celica GT, Liftback. 5-Speed. $6995

77 XR7. P.S., P.B., P. windows, air, radio. $5995

76 Pontiac LeMans 2-dr. H.T. V-8, A.T., P.S., P.B., radio. $4295

75 Marquis Brougham 4-door. Loaded! $4295

74 Chrysler 2-dr. H.T. V-8, A.T., P.S., P.B., radio. $3295

73 Torino 2-dr. H.T. V-8, A.T., P.S., P.B., radio. $2695

71 Buick 4-dr. V-8, A.T., P.S., P.B., P. windows. $1695

Douglas and Saanich Rd.
386-6131 DL 00863A

Brian Holley MOTORS LTD.
SUBARU
VOLVO

VICTORIA'S VOLVO CENTRE
See the '79
VOLVO 245 Wagon
$8995
Best wagon value in town!

USED CARS
77 SUBARU GF hardtp. 5 Spd. 1-owner car in excellent condition. $4695

75 VW RABBIT 2 dr., AM-FM Stereo $3995

75 COURIER PU, sunroof, split window, extremely clean. $2,495

75 245 auto. Wagon. Air con., p.s., p.b., custom rack, AM/FM stereo, new Michelins, quartz lites, burgandy. $5,695

74 164 6 cyl. Luxury Sedan. Air, sunroof, leather, automatic. Attractively finished in burgandy over black. $5,695

74 VW Beetle, 40,000 miles, super clean $2895

72 MAZDA 808 auto., 4 dr., new paint. Super clean. $1,695

72 VW Westfalia pop-top, low miles, Super clean. $4,995

72 145 wagon. 4 spd. 1-owner automobile. Excellent service history. Low miles. $3995

71 164 6 cyl. auto., p.s., p.b., with leather. Dark red maroon. $3,295

Sales Dept.
Open 9-9 Mon.-Fri.
9-5 Sat.
BRIAN HOLLEY
Motors Ltd.
3319 DOUGLAS
Between Woodward's and Woolco
DL00903A 384-1161

MARK IV
Fully-loaded '74 Lincoln, low mileage in excellent condition. $6500. 477-7052.

'64 CHEVELLE 4 DOOR SEDAN, 327 3 speed standard floor shift, excellent condition, just tested. $650. 477-9274.

1969 CADILLAC ELDORADO, loaded. Black leather interior $3000, trades considered. 384-2889 after 5.

72 VW BUG, TESTED JAN. 80, 68,400 miles, excellent condition, $1700. Weekdays: 477-6911-4835, Beverley. 1518 Mcrae Ave.

GOLD 4 DOOR BUICK, 1969 Special Deluxe, 1 owner car, power steering, air conditioning, etc. Offers. 384-5738.

1973 VEGA 2-DOOR COUPE, 45,000 miles, body and motor in excellent condition, must sell, $800 or best offer. 478-1416.

Honda CAR CENTRE YATES AT QUADRA

PREMIUM USED CARS

63 Valiant
4 door sedan

68 Falcon
Mint Condition

75 Pontiac S.W.
Loaded

77 Toyota SR5
As new

77 Honda Accord
Spotless

77 Honda H.B.
Fully equipped

386-6707
DL #0846A

P.M
PAINTER MOTORS LTD.
76 Camaro V8 auto, buckets
74 Dart 2-dr. HT, vinyl, auto
69 Jeep V6 auto 4x4
60 Chev 4-dr. HT Impala
72 Skylark, 4-dr. HT ps pb
72 Ford Boogie van, sunrf mags
60 Impala 4-dr HT stock & sharp
72 Firebird, 350 auto.
71 Chrysler, PW, air, 4-dr. HT
72 Courier PU, 4 spd.
68 Ranger PU auto new mtr.
71 Demon, slant 6 auto.
73 El Camino SS, 454 4 spd. mags
77 Vega auto, one owner
73 Impala
72 Firebird V8 auto.

A FAIR OFFER IS NEVER TURNED DOWN
"Try It—We Like It!"
BANK FINANCING OAC
3005 Douglas St. 388-6196
After Hours 478-0790

STOP MOTORS LTD
2524 Douglas
SPECIAL
1969 DATSUN
$7995

78 Fairmont, 4-DR	$5295
78 Mini	$3495
76 Toyota, 2-DR	$3395
73 Datsun P/U	$2995
70 Toyota, S/W	$ 495
68 VW Pass. Van	$1995

Great Selection of Domestic Pickups
BANK FINANCING O.A.C.
LEASEZ ALL MAKES
MON.-FRI. 9-7 SAT. 9-6
383-3635 D-02184A 383-8931

B. MADSEN MOTORS LTD.

76 CHEVY NOVA 2 dr. HB, 6 cyl. auto., P.S., P.B., radio.

76 ASPEN 2 dr. sdn., V8 auto., P.S., P.B., radio, air conditioned.

72 MAVERICK 4 dr. sdn., 6 cyl. auto. Radio.

72 FIAT auto. Radio $895

70 MAZDA 2 dr. sdn. Radio, Standard. $995

74 Toyota Corolla, stnd. $2195

For more information, please call Len at 478-5011.

ALSO A GOOD SELECTION OF TRUCKS AND VANS
D00569A

P.M
Painter Motors Ltd.
77 Honda Civic 4 spd. Extras
75 Duster 4 spd, buckets, stereo
75 Toronado loaded
73 Mach I, 351 rebuilt mtr
73 F100 PU 302, PS, PB
72 Firenza, 4 spd, radio
72 Firebird console auto ps, pb
71 VW bug, 4 spd, radio
70 Duster, 6 cyl auto, mags

SPECIALS
73 Vega 2-dr. sedan, 3-spd, 42,000 mi. $725
73 Ford Rideau s.w., ps, pb $1295

BANK FINANCING
1513 Quadra at Pandora
D-0346A 385-0122

YATES AUTO

CLEARANCE
2-77 TRANS AMS
T-Tops 1—Red,
1—Black
Absolutely immaculate
Your Choice $7995
BANK FINANCING OAC

YATES AUTO SALES LTD.
950 Yates D-01610A 388-7722

---

capital city auto

1978 B.M.W. demonstrator. Clearance $1870 below 1979 list price.

USED CARS
1978 TOYOTA CELICA GT, 5 spd. Gold 9000 km only $6995
1976 BMW 2002 Blue metallic, 27,000 mi. $7595
1974 TOYOTA CELICA GT, 5-spd. well kept $3595
1972 MUSTANG convert., powder blue. A Collectors item. $3,795
1970 AUSTIN America 4-spd., 50,000 mi. only $695
1750 GOVERNMENT ST.
386-7508 DL5066

---

67 CAMARO, 283, 4 BARREL, headers, mags, spoiler, accessories, $1800. 383-1469.

1973 SUPER BEETLE, VERY good condition, $2150. Phone after 6 pm. 384-3427.

1978 HONDA ACCORD, SILVER, immaculate condition, transfered, must sell. 479-4138.

69 JAVELIN 343, MECHANIC special, $1600. 595-1375

65 VW BUG, GOOD CONDITION, $500. 477-8462.

76 DATSUN, EXCELLENT CONdition, must sell, offers. 479-6875.

EMPRESS PONTIAC BUICK GMC

MANY OF OUR VEHICLES HAVE A CROWN SEAL, 1 YR., WARRANTY ON THE POWER TRAIN! CHECK OVER THESE SELECTED UNITS - FOR YOUR OWN PEACE OF MIND!

74 Maverick Grabber	$2995
75 Olds Royale (Air)	$4595
75 Dart 2 dr.	$4495
78 Phoenix (Air)	$6595
77 Regal, 2 dr.	$6295

OPEN
Mon.-Thurs. 9-9
Fri.-Sat. 9-6
2867 Douglas at Topaz
382-7121 D.L. D01227A

REG. MIDGLEY
AMC Jeep FIAT

EXCEPTIONAL AMC COMPACTS!

72 HORNET wagon	$2995
74 HORNET wagon	$3695
76 PACER 2 dr	$4295
76 HORNET wagon	$4495
77 HORNET 4 dr.	$4695
77 HORNET wagon	$5194
77 PACER wagon	$5795
78 GREMLIN 2 dr.	$4195
78 CONCORD 2 dr.	$5695

*Fast, Fair Appraisals on Your Trade.
*Each Car Guaranteed.
*Each Car Safety Tested.
*Convenient Continental Plan Financing.

REG MIDGLEY MOTORS LTD.
"Since 1964"
736 Cloverdale 385-8756
DL00347

WILLE Dodge • Chrysler

78 CHRYSLER
New Yorker, 2 dr. V/8, auto, ps, pb, pw, p seats, air, cruise control, AM/FM tape deck, sun roof. Many more features.
$8995

77 CORDOBA
360 V/8, auto, ps, pb, radio, bucket seats.
$5896

77 PLYMOUTH
Volare, green, 4 dr, 318, V/8, auto, ps, pb, radio.
$4895

76 DODGE DART
6 auto, 4 dr. radio.
#3495

Many More To Choose From
3200 Douglas at Cloverdale
382-2313
OPEN 9 'TIL 6 P.M.
DLR-00840A

PLIMLEY
BRITISH LEYLAND
1010 Yates
382-9121

'79 MINIS
$3889

78 HONDA ACCORD, blue, AM/FM radio $6295

78 FIREBIRD, white, AT console, bucket seats, radio $6995

77 TRIUMPH TR7, green, sunroof, AM-FM radio. Extremely low mileage $6770

77 SUBARU, gold, FWD, 5 spd., AM-FM radio $4995

Dealer Licence 592

SWIFTSURE MOTORS
382-8811

FULL SIZE
1976 Caprice, 9-pass. s/w.
1972 Toronado, loaded.
1970 Lincoln MK III, loaded.

ECONOMY
1976 Datsun B210, 4 spd.
1975 Comet, V-8, air.
1973 Gremlin, 6-cyl., 3 spd.
1972 Datsun 1200, auto.
1968 Buick Skylark, air.

SPORTY
1974 Datsun 2+2 260Z.
1973 Cuda, 340 auto.
1970 Mustang, 302 auto.
1967 Mustang, 289 auto.

TRUCKS
1974 Datsun and canopy.
1973 Toyota, auto.

MON. TO FRI., 9-8 P.M.
SAT., 9-5 P.M.
3388 DOUGLAS ST.
382-8811 DL 5001

---

68 MONTEGO, 62,000 MILES, V8 auto, very good condition, $450. 474-2804.

1971 TOYOTA, AM-FM, NEW tires, runs good, asking $750. 656-6806.

73 LEMANS 2 DOOR, P.S. P.B. hd suspension, 350 V8, low mileage, $2400. 479-5516.

Sidney Car Mart
WHERE YOU GET QUALITY AT A DISCOUNT
78 Caprice Classic 4 dr.; 78 Zephyr 4 dr.; 78 Datsun 510; 78 Honda Accord; 78 Cordoba; 78 Grand Prix; 77 LeMans 2 dr.; 77 Aspen 2 dr.; 77 Arrow; 77 Honda Civic; 76 Acadian; 76 Blazer; 75 Volvo; 75 Monarch 4 dr.; 75 Astre; 74 Chev Suburban; 74 Malibu 4 dr.; 73 Pinto wgn; 71 Toyota; 60 Mercedes 220 S; 58 Edsel.
TRUCKS
78 Dodge Maxi Van; 78 Chev 1/2 ton; 78 Courier LB; 77 Ford 1/2 ton; 76 Ford XLT; 74 Toyota LB; 74 Camper for imported truck.
9757 5th St. D01159A 656-2432

Pacific Mazda Peugeot
77 Datsun B210 HB; 76 Mazda 808 Wgn; 76 Mazda Cosmo 5 spd; 75 Dodge Dart A.T.; 74 Toyota Corona wgn (Woody); 74 Mazda Wgn AT; 73 Mazda cpe A.T.; 73 Charger SE; 72 Comet V8 AT; 72 Volvo 142 wgn; 72 Pinto sport; 71 Valiant AT; 69 Sprinter; 69 Chev Wgn.; 68 Cougar (mint); 67 Chevelle HT.
ASK ABOUT OUR 7-DAY MONEY BACK GUARANTEE
810 Johnson D02073A 385-1451

1974 FORD TORINO STATION wagon, fully powered, $1795. 1974 Ford 1/2 ton pick-up, V8 automatic, power steering, $3295. 1974 Mazda, 4 door sedan, automatic, $1695. 1972 GMC Pick-up, V8 automatic, $1695. 1972 Dodge, 1/2 ton, V8 automatic, $1395. 1973 Vega GT, $795. 1970 Datsun, $695. 1971 Mazda pick-up, $795. 1969 Plymouth Fury III 4 door sedan, $795. 1965 Falcon stationwagon, V8 automatic, $495. Several more to choose from, no reasonable offer refused. Super Motors Ltd, 2538 Government St. DL5015. 385-0031 After hours, 382-1559.

ALMOST NEW!
This 1978 Chevrolet Caprice Classic 2 dr. is immaculate. Only 2900 KM and very well equipped. Economical 305 V8 and includes power windows and power door locks, vinyl roof and much more. Priced thousands below replacement cost. For more information on this premium used car personally contact Mike Castle at Empress Pontiac Buick GMC Ltd. 382-7121 or Res. 477-1354. D01227A.

CONVERTIBLE
'71 Cougar, 351, auto., p.s., p.b. Black, straight and clean, $2995.

E&K MOTORS LTD. 383-6231
642 BURNSIDE E. D02071A

77 OLDS CUTLASS
Supreme Silver, 2 dr. with white vinyl bucket seats, ps, pb, radio. Only 14,000 mi. For personal service call
ART BOYER
Wille Motors Ltd. 382-2313, 592-9301. D-00840A.

76 OLDS C/S
This beautifully equipped Cutlass has most factory options including air conditioning and T top. Appealing silver blue with white leatherette interior. Yates Auto Sales Ltd., 950 Yates, 388-7722. D-01610A.

1969 NOVA SEDAN
6 cyl, automatic, radio. Low mileage, exceptional condition. Contact
ART BOYER
Wille Motors Ltd. 382-2313, 592-9301. D-00840A.

TOYOTA WAGON!
1976 CORONA with approx. 31,500 miles. Automatic, radio, white with tan interior. Extra clean! For information contact BARRY FOSS, exclusively, at 382-7121 or Res. 595-6703. Empress Pontiac Buick GMC Ltd. DL 01227A.

FAMILY SPECIAL!
1977 GRANDE LE MANS Station Wagon. This hard to find model is another exclusive with
CHARLIE PETERSON
at Empress Pontiac Buick GMC Ltd., 382-7121, or res., 592-0458. DL01227A.

1967 BUICK WILDCAT, POWER steering, power brakes, automatic, tilt wheel, new exhaust. Good rubber, motor, transmission, brakes. Clean, quiet, running car, tested to February 1980. Must be seen and driven to be appreciated. $1495. 592-2859 after 5pm. All day Saturday-Sunday.

SPORTS COUPE
1972 Sunbeam Alpine GT 2 door, automatic, sporty wood dash with all gauges, radio, very economical, dependable and fun to drive, new tires, beautiful interior, no rust, but paint faded, expanding family necessitates sale. $900 or ? 598-2706.

1969 CHEVROLET IMPALA, 327 V8 automatic, power steering, power brakes, AM radio, new front brakes and drums, new rubber, G78-14 Atlas belted tires, body fair, engine needs work, transmission, rear end and interior good. Must sell this weekend, first $250 takes. 382-5302.

FAMILY WAGON
1974 Plymouth, 9 passenger V-8, auto, p.s., p.b., air, radio, roof rack. Trades welcome. $2695. ESQUIMALT AUTOMART, 480 Esquimalt Rd., 382-7195. D-00856A.

EXTRA GOOD VALUE
1975 Datsun 710 stationwagon. Excellent condition in and out, small trade considered, $3000 firm. 383-5268.

THE PRICE IS RIGHT
1972 LE MANS, 2 door hardtop. For personal service on this hard to find model, phone CHARLIE PETERSON, at Empress Pontiac Buick GMC Ltd., 382-7121 or res., 592-0458. DL01227A.

EL CAMINO
73 SS 454 4 spd., vinyl roof, mags, radial TA's, only 42,000 mi. Super sharp! $4895 PAINTER MOTORS LTD. 3005 Douglas St. 388-6196. After hours: 478-0790. D0346B.

CONVERTIBLE
73 PONTIAC GRANDVILLE A-1 CONDITION, FULLY POWERED 450 WITH 4BBL, MAROON. $5,000 OR BEST OFFER 384-4607 EVENINGS.

76 EL CAMINO
Swivel buckets, console, sunroof, full factory tonneau. Dazzling white with parchment interior. Yates Auto Sales Ltd., 950 Yates. 388-7722. D-01610A.

1979 Ford Thunderbird, V8 auto., ps, pb, pw, air, radial tires, burgandy exterior with matching velour interior. 300 KLM. $9975. Replacement cost $10,700. GARDEN CITY AUTO LEASE LTD. 2978 Douglas St. 382-9111. D-5721.

1976 VOLVO GL
Less than $10,000. 1979 replacement cost, $14,500. Fully equipped, sunroof, a-c, 24,000 miles, best offers. Call 598-7552 after 6:30 pm.

76 ASPEN STATION WAGON 318, V-8, auto, power steering/brakes/windows (tinted) radials, electric heated rear window, luggage rack and other options. $4750. 385-7464 after 4:30.

FOR A SERIOUS BUYER
1971 Ford Custom 500, 2 door hardtop, automatic, 302 gas saver, tested January '80. Must be seen and driven to be appreciated. Excellent condition, a bargain at $1,350. 479-0654.

1972 VIAT 128, REBUILT motor, new brakes, alternator and exhaust system. $1200 firm. 478-6119.

SACRIFICE EXCEPTIONAL 1965 Mercury 2 door hard top, was $1200, low mileage, excellent motor. Tested. $850. 477-9216.

1972 CHEV IMPALA, V-8 AUTOmatic, power steering, power brakes, radio, 71,000, clean and tested. $1495. 386-3674.

Cornell GM
USED CARS
YOU CAN
EXPECT A
GREAT DEAL
FROM CORNELL

TOP QUALITY

STOCK No. 5057B
72 CAMPMOBILE
VW, raised roof, fully-equipped, sleeps 4, light green, 4-spd, radio.
ONLY $5895

STOCK No. 1003A
73 DATSUN 240Z
Silver, 4-spd., radio, mag wheels. Excellent condition.
ONLY $4995

STOCK No. 5056A
77 FORD 3/4-TON
Camper Special, white, V-8 auto., ps, pb, radio, dual tanks, 22,000 mi.
ONLY $6995

STOCK No. 5058A
78 CHEVY 4x4
3/4-ton Scottsdale, Blue, 4-spd., ps, pb, radio, 5600 KM.
ONLY $9695

STOCK No. 5061A
77 CHEVY VAN
Camper, cream, sunroof, propane stove, fridge, sink, porta potti, 8x10 awning, Hi-back Captain bucket seats swivel, 2 back-mounted spare tires. Excellent condition.
ONLY $8295

STOCK No. 1101A
74 TOYOTA
Mark II, brown, 4-dr., auto., ps, pb, AM/FM, 6 cyl. Excellent condition.
ONLY $3595

STOCK No. 82510C
77 MONTE CARLO
Landau, blue, V-8, auto., ps, pb, radio, excellent condition.
ONLY $6995

STOCK No. 83716A
76 MERCURY
Monarch, brown, 4-dr., V-8 auto., ps, pb, radio.
ONLY $4795

STOCK No. 82527A
76 CAPRICE
Burgundy Classic, 4-dr., Hdt., V-8 auto., ps, pb, pw, air, p. seats, AM/FM, vinyl roof, low mileage.
ONLY $4995

Lots of Lower Priced Cars To Choose From
Also 1979 and 1978 Used Corvettes In Stock

GMAC and BANK FINANCING AVAILABLE

Finlayson and Burnside
D-60681A 385-5777

---

72 PONTIAC WAGON, BEST offer on $1950. Must sell. 479-2378, 385-7013

1975 FIREBIRD FORMULA, white on white, new paint, $5000. 383-5228.

'69 TOYOTA CORONA, 4-DOOR standard, needs some work. Call 386-1619.

74 MONTE CARLO, LOADED, air, electric sunroof. Please call, 383-6659.

1972 MONACCO STATIONWAgon, excellent condition, $1250 firm. 652-9015.

77 HONDAMATIC, IMMACUlate. 75 Honda 4 speed hatchback, excellent. 388-5094.

1973 CORTINA, 4 DOOR, 47,000 miles, very good condition, 658-8162.

'74 CELICA ST, 36,000 MILES, Esso Clinic inspected, perfect condition, $2950. 388-7797.

MUST SELL, 1969 CAMARO Rally Sport, good condition, $1800 or best offer. 383-1661 or 385-6060.

1969 VOLKSWAGEN BEETLE, nice shape throughout, runs well. 478-6977.

78 FORD RANCHERO 500, 4000 miles, metallic brown, mags. 382-4100.

NEW AUSTIN MINI LESS THAN 5,000 km. $3200 or best offer, call 656-6840 evenings.

1969 BUICK SKYLARK, 350 motor, good running condition. Phone after 5 pm, 478-3791.

74 EL CAMINO, 400 AUTOmatic, 50,000 miles, $3400. 656-6980.

1973 DATSUN 1200 HATCHback, 64,000 miles, clean, excellent running order. $1600 385-7966 after 5pm

1974 CAPRI V-6, 2800, 4 SPEED, radial tires. Sacrifice, $2850. 598-4936.

SILVER 75 TOYOTA 1200, LOW mileage, A-1 shape. Offers. 386-3053.

77 CELICA
474-2519, evenings, 478-7122, days. Best offer.

'69 DODGE POLARA, 318, GOOD running condition, first $450. 479-2980.

67 MUSTANG, 390 GT, CUSTOM paint, good condition, $1800 firm. Phone 385-8006, 383-5872.

1977 CHEVELLE MALIBU 2 door, equipped, 1700 miles. $5,400. 592-7400 evenings.

'71 VOLKSWAGEN 411 STAtionwagon with roofrack and cassette, $800 or offers. 384-8247.

'77 MAZDA GLC, 8,000 MILES, excellent condition. $3400 or offers. 592-7169.

COROLLA, 1977, 2 DOOR, LOW mileage, excellent condition, 598-3974, 479-6015. After 5 pm.

1975 GREEN DUSTER, 6 CYclinder, very good condition, asking $3000. 382-4369 after 6.

1978 MONZA S-TYPE HATCHback, 4000 miles. Showroom condition. Offers, 477-2978.

MUST SELL 1969 VAUXHALL Viva, tested untill Sept. 1979, asking $350, phone 386-2564 after 5.

MERCEDES 220, RUNNING, needs pump repair. As is, $1600. 478-8972 after 4:30pm

72 MAXDA 808, 4 DOOR, 4 speed, runs well. $900 or best offer. 478-6376, after 6, 479-6127.

1973 FURY III TWO DOOR hard top, excellent condition. 477-2704.

69 CUTLASS SPORT, 35,000 miles, good condition, asking $2500. 479-2435

64 AMERICAN RAMBLER, BY owner, clean, runs well. Phone 383-2174 between 4-6 pm.

150 CARS FOR SALE

PETER POLLEN FORD

USED CARS
78 Cadillac $13,900
77 Malibu $4995
77 Buick $5395
76 Pinto S.W. $4295
75 Monarch $3395
75 Maverick $3195
75 Honda $2895

USED TRUCKS
78 F250 $7995
77 Suburban 4x4 $6995
76 Club Wagon $6895
75 F250 $5795
73 Dodge ½ ton $2195
71 Datsun $1995

7 DAY MONEY BACK GUARANTEE

384-1144

Downtown
YATES & COOK
Dealer No. D745A

METRO ECONO-LOT
64 Ford, 6 std., 2 dr $ 399
61 Rambler s/w, a/t $ 399
66 Chrysler, 4-dr. V-8, A/T $ 899
74 Matador $ 999
68 Dodge with box, 6-cyl. $ 999
69 Cougar XR7 $1299
69 Mazda 4dr., 4spd. $1299
72 Pinto, A/T (low miles) $1499
65 GMC Kary Van, 6-cyl. $1699
71 Dodge B200 van, 6, A/T $1699
69 Chevelle 4 dr. $1699
74 Astre hatchback A/T $1699
71 IHC ¾-ton, V-8, 4-spd. $1899
73 Maverick 4 dr. $1999
72 Ford F100 Explorer, A/T $1999
74 Capri, A/T $2599
72 GMC 1-ton, duals, V-8, 4-spd. $2899
74 Ford F100, V-8, A/T $2999
75 GMC Van, A/T $4499
12c. 386-3516
METRO TOYOTA LTD.
645 FINLAYSON
DEALER LIC. 0431A

1973 MACH I MUSTANG, FACTORY loaded; one of a kind. Offers to $3500. Phone Larry 658-5652.

1952 DESOTO, 78,000 ORIGINAL miles, $2,000 or best offer. 642-4726.

1964 VW, EXCELLENT CONDITION, $600. 1969 VW, good engine, $250. 652-3827.

1961 AUSTIN CAMBRIDGE, 4 door, fair shape. $250 offers. 385-4549 evenings.

1974 GREMLIN "X", AUTOMATIC, double power, radials, 28,300 miles. Offers, 382-8502.

LEAVING TOWN MUST SELL 68 Vauxhal Viva, $250 or offers. 382-8246.

76 CAMARO TYPE LT, P.S., P.B., 3-speed auto, new tires, low miles. $4900. 382-0956, after 1 pm.

76 PINTO STATION WAGON, good condition, 25,000 miles, asking $3,000 or best offer. 595-1983.

65 DODGE POLARA, SLANT 6, runs well, $200 or offers. 478-4098.

1972 OLDSMOBILE. OFFERS. Call Judy Sun 386-8381 between 8:30-5.

1972 PONTIAC WAGON, TESTed till Dec. Very good shape, $800. 477-7038.

1966 PONTIAC PARISIENNE. Passed inspection but needs tires, $300. 384-7961.

1974 HONDA CIVIC HATCHback, 4-speed, one owner, $1995. 477-9665.

1968 AUSTIN 1100, 4 DOOR, standard, runs, body fair. $175. 384-8708.

1976 808 MAZDA WAGON, EXcellent with low mileage. $2450 652-1771

ESTATE CAR, 1978 FORD FIesta, 14,000 miles, $3900. 385-7472.

66 VOLKSWAGEN STATION wagon, good running condition, no rust, offers. 656-2107.

68 COUGAR, $1795. CAN BE viewed at 752 Caledonia. For information, phone John, 598-1361.

1968 PLYMOUTH VALIANT, runs well. Available end of March. 656-3543

CHEVELLE WAGON, 1975, 58,000 miles, good condition. 642-3175 or 386-6701.

1974 ASTRA HATCHBACK, radio, standard, 4 speed, offers on $995. 388-4689.

69 FORD FAIRLANE, EXCELlent condition, low mileage, $1400, offers. 656-7135.

1968 CHEVROLET BISCAYNE, 4-door automatic, very good condition. 721-3969.

72 CORTINA, 4-DOOR SEDAN, auto, radio, excellent condition. $875. 656-4269.

1971 CORTINA, RADIALS, NEW battery, 65,000 miles. New engine has 20,000 miles, $1000. 658-5963.

68 EL CAMINO, 327, 650 DOUble pump, other extras. $3000. 478-3198 or 478-2233.

1951 CHEV 2-DOOR, 40,000 miles, original paint, $1500. 385-6531 Sunday 9-11.

74 MUSTANG II, RADIALS, 4 cylinder, 4 speed, Gov't tested. 35,000 miles. $3700. 385-4530.

1973 VIAT 124, 4-DOOR, NEW Michelin radials, 30,000 miles, immaculate condition, $1900. 592-9897.

1974 CAPRICE WAGON, MAroon and wood grain, 454 motor, every option. 656-1656.

1977 AUDI FOX, 2-DOOR, sunroof, 11,000 miles, $6000. 479-3358.

7 SUBARU GS, 5-SPEED, front wheel drive, 16,000 miles. $4500 or offers. 479-8745.

71 TOYOTA COROLLA COUPE, good shape and running condition. $1200 382-1924

66 CHEVY CAPRI STATION wagon, tested, excellent transportation, $700. 385-1678.

150 CARS FOR SALE

ESQUIMALT AUTOMART
78 CAMARO Rally Sport $7495
75 EL CAMINO $4995
75 MATADOR SEDAN $1995
74 MONTE CARLO loaded $4695
74 CHEVY NOVA 4-dr. 6-cyl. auto, ps, radio $2895
73 RIVIERA loaded $4995
73 COUGAR XR7 $3495
72 DATSUN WAGON 4 spd. $1295
71 CAPRI 4 spd $1695
68 FORD WAGON $795
See RAY MORRISON at
480 Esquimalt Rd. 382-7195
D-00856A

1972 OLDSMOBILE ROYALE, two door, 455 V8, 50,000 miles, power options, excellent condition. $2500 or offers. 595-6429.

MUST SELL, 1976 DODGE, 4 door, V8 motor, new tires, beautiful condition, 70,000 miles, $2100 or make an offer. 479-3909.

1955 4-DOOR CHEV, 19,000 ON rebuilt, new brakes-muffler, asking $1200 or swap for 1970 or newer VW Bug. 479-8708.

1977 DODGE ASPEN STATION wagon, model SE, tape deck, trailer hitch, $5950. Call 388-6515 before 4:30.

1969 DATSUN 510 1600 STATION wagon, for sale immediately. No reasonable offer refused. 652-3712.

71 CRICKET, AUTOMATIC, good shape throughout, new brakes, tires, much more. $725 or best offer. Must sell. 383-6318

963 VOLKSWAGEN BUG, REbuilt 42 HP 1100, headers, glass, rear fenders, very clean, no rust. $850 or best offer. 386-0155 or 478-7756.

73 COUGAR
Excellent condition, 48,000 miles. $3650. Weekdays 381-5291, weekends 325-4167, Vancouver.

1966 VALIANT SLANT 6 STANdard transmission, 84,000 miles, excellent condition, asking $700. 595-5436.

74 BOBCAT, AUTOMATIC, EXcellent condition, must sell, $1500 offers. 478-9610.

1969 DATSUN 1000, STANDARD, runs well, $325. Cobble Hill, 743-5864.

1970 AUSTIN AMERICAN 1300, good condition. 656-3818 after 4:30pm

LADY'S CAR, 77 PONTIAC Astre, automatic, only 6000 miles, new condition, $3195, 385-1558.

1970 MAVERICK 2-DOOR 6-cylinder automatic, immaculate. $1500 firm. 382-6398.

76 TOYOTA COROLLA SR5. Radio, tape deck, new radials, ESP, offers to $3500. 656-5395.

64 RAMBLER, NEW MOTOR, body and interior good, needs shifter work, offers, 384-6819, 384-7644.

1976 FORD COMET, AUTOmatic, power steering, power brakes, $3700 firm. 474-2080.

69 METEOR WAGON, GENerally good condition, asking $400. 384-6846.

67 COUGAR, 2 DOOR HARDTOP, rebuilt, $1800 firm, call after 6:30pm. 383-5405.

'72 MUSTANG, V-8 AUTOmatic, new radials Tiempos, new AM-FM cassette. 388-6480.

66 BUICK SKYLARK, 4-DOOR hardtop 340, ps, pb, EXCELLENT throughout. 479-6787.

1971 DATSUN, ENGINE OVERhauled. $400 set of Michelins, $400 stereo system, must sell; $1300. Phone 721-3976.

73 CHALLENGER, REBUILT engine and trans. $4500 or offers. 388-9747 after 6.

1974 PINTO SQUIRE WAGON, 36,000 miles, new paint, $2,350. 478-0886.

73 DODGE DART SPORT, V8, very good condition. Owen 386-6629

1975 HONDA GLC HATCHBACK, excellent condition, 18,500 miles, $3000 or offers, call 595-0309.

68 MUSTANG GT, 390 AUTOmatic, needs some body work. Offers. Phone after 4, 383-1394.

MUST BE SOLD, 1972 CORTINA, automatic, $600 or best offer. 592-2044.

'72 TOYOTA COROLLA, 2ND owner, 59,000 miles, nice and clean. $1200. 384-6809.

1966 CORTINA WAGON, EXcellent condition, 55,000 miles, $600 or offers, 382-9028.

BABY FORCES SACRIFICE sale. 1972 240-Z 4-speed, mags, radials, $2950 firm. 746-5271.

'73 VOLVO, NEW RADIALS, EXcellent condition. 382-7083.

MUST SELL, 72 VAUXHALL, 43,000 miles, $500. 478-2598.

1973 TOYOTA CORONA, STAN., 4-door, radials, $1600. 478-1557.

1971 PINTO, GOOD CONDITION, must sell, $650. 477-2562

74 DATSUN 510, 2 DOOR, GOOD condition, 478-7816.

'69 DELUXE 4-DOOR CORTINA, $295. 478-4083.

1949 CADILLAC SEDANETTE, complete, offers, 592-1624.

'71 NOVA, 350, SS, 4-SPEED. 474-1517.

1971 TOYOTA COROLLA 1200, top condition $1400. 592-6357.

1969 DATSUN WAGON, TESTed, $650, 384-2238.

1965 RENAULT, GOOD RUNning condition, 652-2295.

69 BUICK WILDCAT, 2 DOOR, $1200. 658-8477

74 TOYOTA 1600 COUPE, 4-speed, tested and clean, 595-4420.

1973 CELICA, AM-FM RADIO, radial tires, $1800, 642-3383

'70 DATSUN 510. EXCELLENT condition, 658-8808.

'72 VOLVO STATION WAGON, $2900. Phone 477-9374.

1970 PONTIAC LEMANS 2+2, excellent condition, must be seen. 388-6783

53 VANGUARD, GOOD CONDItion, $275. 477-8142.

63 MORRIS MINI, TESTED. $400 383-2653 after 5pm

RESTORABLE 64 OLDS CUTlass convertible, $500. 478-4248

'64 PARISIENNE, V8, NEEDS frost plugs, $150. 383-8062.

71 VOLKSWAGEN BUG, EXcellent condition, $1250, 477-7714.

71 TORINO, 4 DOOR, GOOD condition, offers. 642-4180.

64 CHEVROLET IMPALA, offers. 384-5058.

1971 MAZDA 1800, EXCELLENT condition, $1000. 385-1840

1965 TOYOTA CROWN STATION wagon, $350. 477-7390.

'63 CHEVY II 4-DOOR, RUNning order, $150. 382-6969.

67 VOLKSWAGON STATION wagon, $500. 479-4379.

59 BUG, NEEDS TRANS.
479-5961.

'70 SUNBEAM ALPINE FASTback, $795, open to offers. Phone 477-5414.

1970 TOYOTA COROLLA S/W, good condition, $695. 652-5852.

'73 BUICK CENTURY
White with black interior, landau roof, 2-door hardtop, tilt wheel, p.s., p.b., 80,000 miles, very reliable, $1995. 479-0470.

BLACK BEAUTY
1978 Pontiac Phoenix Landeau cpe. Only 8,000 mi. on this luxury compact. Equipped with air conditioning, auto., P.S., cruise control plus other helpful options. To view contact me Art Moysychyn at Empress Pontiac Buick GMC Ltd. 382-7121 or Res. 477-4715. D01227A.

150 CARS FOR SALE

73 MAZDA 808, 35,000 MILES, 1 owner, excellent condition. 592-1634.

1971 MAZDA 1200. WELL MAINtained, in top condition. After 5 call 388-7050.

'64 AUSTIN CAMBRIDGE, $250. Uneeda Auto Sales Ltd, 758 Queens. DL02209A 384-4323.

1977 GRANADA 4-DOOR, 6-cylinder, less than 20,000 miles. Offers on $4500. 598-3802.

1967 PONTIAC PARISIENNE. $175 or best offer. 479-8873.

1968 VOLKSWAGEN BUG, REjuvenated, repainted, reliable, $1050. 1291 Garkil. 477-3562.

'69 METEOR FORD, PARTS, motor and trans, good condition. 478-4212.

151 SPORT, IMPORT CARS

TRANS AM T-TOP
78 V-8, auto, ps, pb, radio, tape deck, tilt wheel, air cond., pw, door locks, radial tires, silver black interior.
REAL BEAUTY! - $8695
GARDEN CITY
AUTO LEASE LTD.
2978 Douglas St. 382-9111 D-5721

DATSUN 280Z
This gorgeous '76 automobile is a local one-owner Victoria car. Poppy orange with white leatherette interior and sunroof. Yates Auto Sales Ltd., 950 Yates, 388-7722. D-01610A.

260Z!
74 DATSUN 260Z, 4 speed, AM/FM, radial tires, headers, 44,000 miles. Finished in red, $5895. Contact RAY BERNOTIES, at 381-5282, or McCallum Motors, 382-6122. DL00850A.

BMW 530i
THE ULTIMATE
Reg. Aug. '76. P.S., P.B., sunroof, auto, AM-FM, dark blue metallic, blue velour, low miles, local car. 385-4129.

MUST SELL
1974 Jensen Healy convertible, Pirelli radials, new clutch, Lotus running gear, new exhaust, 39,000 miles, $400 stereo. $5600. 598-2709.

GET READY FOR SUMMER! Immaculate 69 TR6. Michelin radials, dual exhaust, luggage rack, roll bar, am/fm cassette stereo, new interior, rebuilt engine and trans. $3750 OBO. 477-0769 anytime.

1975 FIAT 131, 4 DOOR, METALlic blue with brown interior, snow tires, Blaupunkt am/fm radio, some engine modifications, 36,000 miles, complete service history available. Asking $3000. phone 479-2583 after 6.

ENJOY THIS!
74 MGB convert. 4 spd., radio, must be driven. Trades welcome. $3495. PAINER MOTORS LTD. 1513 Quadra, 385-0122, D-0346A.

LATE 1976 MERCEDES 450 SEL, silver gray, black leather interior, fully equipped including sunroof, 39,000 miles, like new. Replacement value $41,000. Sale price $26,000. 112-931-5639.

66 RIVIERA CUSTOM, STORED 6 years, mint original condition throughout, engine and trans overhauled, new paint, new radials, a steal at $2800. 746-4674.

1974 CORVETTE, PANEL TOP, new 350 motor, brakes, tires, clutch, exhaust. 30,000 miles. 4-speed. Excellent condition. No trades. $8700. 478-7486.

74 TOP OF THE LINE VOLVO 164E, metallic light blue, all options, local history, low mileage. Professionally maintained. $6000. Evenings, 384-3344.

1960 MERCEDES BENZ, 220S deluxe, motor just rebuilt, for sale or trade for Volkswagen Camper of comparable quality. Offers considered. 382-1760.

ONE OWNER, 1972 CHARGER S.E. 440 automatic, buckets and console, radials, beautiful original condition, low mileage, $2500. 384-3498.

1978 HONDA ACCORD, FRONT wheel drive, tac, clock, AM-FM radio, console, sunroof, excellent condition. $6300 or offers. 595-7396.

EUROCAR
X/19 performance and service centre. 731 Pembroke, 383-3626.

CORVETTE, '74, AUTO, 43,000 miles, T-top, BR racing green, tan interior, excellent condition, $8,400. 477-3401.

MGB 71, WINTER RADIALS, tonneau cover, almost totally restored, except body work, asking $2350. 388-4729.

RARE
1963 Austin Healey Sprite sports car, restored to perfection, sell quickly for $1650. 479-8767 or 477-5908.

1974 JAGUAR XJ12L, MAROON, tan interior, mint condition and low mileage. Phone after 6 pm, 721-5474. No triflers please.

69 MGB CONVERTIBLE, 4-speed, wire wheels, good shape, ask for Bill Thompson, 479-9502, 382-9111.

'74 BLUE FIAT X19, EXCELlent condition, foglights, Craig AM-FM cassette deck, asking $3300 or best offer. 477-1156 or 743-9483.

1969 MERCEDES BENZ 280SE Excellent driving condition, excellent interior, air conditioning, some rust, asking $3900. 479-1942 after 4.

1975 CORVETTE, 4 SPEED, L82, power brakes, steering, windows. Am/fm stereo, only 8,000 miles, Phone 658-5463.

XJ6 1972, REGAL RED, EXCEPtional condition, consider 4 door, T-Bird trade, 743-2849 (Cobble Hill)

76 CORVETTE, ALL OPTIONS including air, new 50's, mint shape, $10,000. 595-5892.

76-280Z, LOW MILEAGE, MAGS, spoilers, undercoating, cassette, seatcovers. $7,800. 479-2105.

1968 VOLVO 144. 4-SPEED, mint condition, $1850. 652-1353, 652-3422.

1965 SUNBEAM ALPINE REbuilt motor, hardtop, offers, 477-4957.

1974 MG MIDGET, EXCELLENT running condition, 20,000 miles, tested, phone daytime, 386-3985.

1974 GREEN FIAT X19, 49,000 miles, mags and radials, nice condition. $3800. 479-6359.

73 CORVETTE, 43,000 MILES, most options, new top, new tires, $7,000 or best offer. 474-2465.

74 MG MIDGET, IMMACULATE condition, radials, radio, low mileage. Best offer. 478-5353.

1964 SUNBEAM ALPINE, EXcellent condition, $1500 or best offer. 592-0595.

1977 AUDI FOX, 2-DOOR, sunroof, 11,000 miles, $6000. 479-3358.

1974 VW DASHER, LOW MILEage, tested, excellent, only $3200. 479-8721.

72 FIAT 128, MICHELIN RAdials and snow tires, $875 or best offer. 385-7847.

'72 FIAT 850 CONVERTIBLE, new paint, good condition. $1,400 or offers. 595-2478.

'67 ROVER 2000, $1150, OR BEST offer. 598-6020 before 5 pm.

1976 TR7, EXCELLENT CONDItion. $4800 or best offer. 642-3325 between 6 and 11 pm.

74 BMW 2002 TII, TOP CONDItion, 595-5303.

1977 TR7 4 SPEED, 16,000 miles, asking $6500. 386-9124.

1970 ALPINE, GOOD CONDItion, $850 or near offer. 656-6349.

1972 BMW 2002, FULLY REbuilt in good condition. 478-1536.

1966 MGB, WIRE WHEELS, NO rust, best offer. 592-7913.

MUST SELL 1965 ROVER 2000, runs well, looks great. 592-9190.

154 TRUCKS, BUSES AND VANS

WILLE Dodge · Chrysler

78 GMC ¾
Camper Special and 8' Rustler camper. Only 4500 mi. Like new
$9895

76 CHEV
Crew Cab, V/8, auto, ps, pb, radio, with 11½ ft. camper. Complete
$10,950

Many more to choose from
3200 Douglas at Cloverdale
382-2313
OPEN 9 'TIL 6 P.M.
DLR-00840A

F-100
'73 Ford V-8, 4-spd. This weeks special, $1795.

E&K MOTORS LTD. 383-6231
642 Burnside E. D02071A

SSS SAUNDERS sales & service COLWOOD B.C.
1824 Isl. Highway 474-2211
76 FORD 250 4x4, canopy
75 FORD 4x4
73 FORD 4x4
15 Vans to choose from '66-'77
No reasonable offer refused
Colwood 474-2211 D01508A

HALF-TON!
Super clean, with only approx. 11,000 miles. 1978 Ford, short wheelbase, Fleetside box pickup. 6 cyl., standard trans., radio, aluminum canopy. For viewing contact BARRY FOSS, exclusively, at 382-7121 or Res. 595-6703. Empress Pontiac Buick GMC Ltd. DL 01227A.

72 DATSUN PU
4 cyl., 4 spd., immaculate. Only $1695.

E&K MOTORS LTD. 383-6231
642 Burnside E. D02071A

1978 BLACK GMC VAN, LONG wheel base, power steering, power brakes, 305, 5,400 miles, AM/FM 8-track, tinted glass, flares, rally wheels, highback seats, fully insulated and panelled, matching bed-seats, carpet, rust proof, air shocks, tire carrier, 79 plates and more. Still under warranty. $7850. 479-7690.

1967 FORD ½ TON PICKUP with canopy, excellent condition, 65,000 miles on motor and transmission, new brakes, shocks, clutch, etc. last year. Can be seen at Brentwood Bay Texaco, offers to $1400, phone after 6 pm 652-3720.

HURRY!
1969 Dodge, power wagon, 4x4, V-8, 4 spd, crew cab, dual tanks, 50,000 orig miles, $2495. ESQUIMALT AUTOMART, 480 Esquimalt Rd., 382-7195. D-00856A.

QUICK SALE
1973 GMC Suburban, excellent condition, 9 passenger, V-8 automatic. $3800 with stock tires and wheels, $4200 with mags and large tires. 656-4296.

NEEDS GOOD HOME. 1971 Volkswagen window-van. Camperized. Bed, table and chairs, gas heater, roof vents, insulated, 20,000 miles on reconditioned engine, $1500. 388-4686 after 6.

1977 GMC VAN, SUNROOF, CASsette deck, camperized with icebox, stove, bed, table, side windows, insulated. Quick sale $5,900 or offers. Phone between 8 am to 1pm or after 10 pm. 595-6620.

'72 GMC JIMMY 4X4, ROLL bar, wheels and tires, vinyl roof, sunroof, 350-4 barrel engine, 4 speed trans, olive green, good condition $3,750. 598-3872 after 5 pm.

BEAUTIFUL TO DRIVE
1975 GMC, full time 4 wheel drive, 1500 series, automatic, power steering, power brakes, new rubber. Reduced to sell at $4900. 652-5554. DL00294A.

1977 CHEV 1 TON CAMPER special, dual wheels, 4 speed, 15,000 miles, fiberglass top, brush guard, spare wheels, dual axle. Many extras. $8000 or best offer. 748-4805, 748-5122

'72 FORD
1 ton, window van, new and rebuilt parts, needs new tires. $2,500 or best offer. 383-6821 after 6 or weekends.

1975 GMC SIERRA GRANDE ¾ ton, power steering, power brakes, automatic, fiberglass canopy, dual tanks. 37,000 miles. $4800 or offers. 478-6181.

1975 FORD 5-TON, FORD C800 cabover, 20 ft. light steel dump box. Ideal for hauling equipment or fuel waste - landscaping. Very good condition. CR 112-387-7943.

FOR SALE: 1977 FORD FUNcraft conversion van. PS, PB, speed control, Michelin tires, canopy. 8,500 miles. $12,000. Phone 656-2207.

77 FORD XLT SUPER CAB ¾ ton 81 GVW, PB., PS., automatic, canopy, low miles, excellent condition, $8300, call after 5 PM 743-9085

1977 GMC ¾ TON PICK-UP, Sierra Grande, 454 v-8, 4 speed, split back window, dual tanks, 24,000 miles. $6,500. Phone 658-8413.

73 SILVER ¾ TON GMC VAN LTI, balanced and blueprinted, etc. New exhaust system, mags, partially insulated and panelled, $3500. 388-9009.

1952 CHEV PICKUP, 283, DUAL exhaust, completely rebuilt, turbo 350 automatic transmission. Body in good shape. Canopy $1500 479-6503 after 5pm

77 FORD V-8 E150 VAN, WINdow and door, automatic, power steering, power brakes, radio, 8500 miles, one owner, excellent shape, $5400. 642-3483.

1974 TOYOTA LANDCRUISER, hardtop, softop, Tru-Tracs, spokers, headers, etc. Excellent condition. $4800. Duncan. 748-9821, evenings.

1975 FORD F250 CUSTOM SUpercab, camper special, auto, ps, pb, 30,000 miles, with 36" canopy, insulated, lights, sliding windows, $6,500. 479-4605.

1974 CHEV SUPER CHEYANNE full time 4x4 with fibreglass canopy, many extras, low mileage, good condition, $5000. 652-3700.

1973 DATSUN PICKUP, RADIO, 4 speed. Tested. Excellent condition. $1885. 384-1721, 592-3121, Sports and Classic Cars, 640 Hillside. D5433

1976 COURIER PICKUP, 19,000 miles. 4 speed. Tested. Excellent condition. $3185. 384-1721, 592-3121, Sports and Classic Cars, 640 Hillside. D5433

BOOGIE VAN
'77 GMC Van, bar, TV, mags, swivel bucket seats, icebox, flares, sunroof. 479-4779.

72 FORD F250 ¾ TON, 360, fully powered, excellent mechanical shape. $1800 or best offer. 381-5213.

1972 FORD ¾ TON, 6 CYLINder. 4 speed. $1500. 383-8793

57 VW CAMPER, NEEDS work. Offers. 7-8 pm. 656-6502.

1970 GMC JIMMY, GOOD CONdition, 656-4538

1970 JEEP 4X4
384-3288

'58 LANDROVER, $450
745-3709

154 TRUCKS, BUSES AND VANS

1968 VW VAN, CAMPERIZED Dorper interior, sink, bed, ice box, extras. Very good condition, $1700, 385-5517

76 CHEV SHORTBOX, 6 CYLINder, canopy and radials, excellent shape, $4200 or best offer. 383-7361.

75 INTERNATIONAL 2070, 12 yard aluminum box, Cummings diesel, 39,000 miles, $24,000. 658-8921, 478-8361.

72 FORD ½ TON PU, NEW paint, recently tested, aluminum canopy, 302, 4 speed, low mileage, $1,995. 382-0089 after 5.

CUMMINS POWERED FARGO tandem dump, rebuilt motor, new tires, excellent condition, tested with H plate. 478-9278, 478-5922.

1974 ¾ TON VANDURA, EXCELlent condition, 350, 4 barrel, dual exhaust, 8 track, CB hookup, customized, comes with customized trailer. 383-5105

SHOWROOM '76 BRONCO Ranger, loaded, low miles. Phone 381-5020 or 384-8038, ask for John.

1970 FORD PICKUP CUSTOM deluxe model, new trans, motor and brakes. Loaded with extras. $2800. 382-3286.

77 DODGE STREET VAN
metallic black, 360 automatic, power steering, power brakes, AM/FM radio, stereo, captain's seats. Finished interior. 50 series Concords on Fox turbines with flares, spoiler and visor. Loaded with options and extras. Priced to sell. 478-3994.

1976 ¾ TON FORD, POWER steering, power brakes, good condition, with canopy. Real buy at $3495. Sno-Bird Recreations, DL00647A 385-7334, 658-5685 after 6pm

66 GMC WINDOW PANEL IN good condition. Asking $1200 or will trade for small automatic of equal value. 595-7336 after 12:30.

BLACK BEAUTY! 1976 GMC Van, 350, power steering, power brakes, partially camperized. $4000. 382-6051.

1975 FORD ECONLINE VAN, automatic, power steering, power brakes, semicamperised. $4500. 479-7544 after 5.

1971 CHEV 1 TON ON DUALS, 53,000 miles, motor and deck top condition, $2800. 743-9092 evenings.

1974 ¾ TON GMC, 350 V8 WINdow van, power steering, power brakes, bucket seats, good condition, $3000. 383-6036.

1965 MACK TANDEM 44 RR 5+4, power steering, $6,500. 1 ton Dodge 4x4 pickup, PTO winch, new paint, $3,450. 478-0886.

CREW CAB
The family truck, 73 Ford, 360 automatic, local owner, top shape. $3600. 385-4549 evenings.

1969 INTERNATIONAL HEAVY duty 1 ton flat deck truck, V-8, radio, tested till June. $2300. 652-4976.

76 FORD ¾ PICKUP, 390 ENgine, all power, 4 on floor, radio, cassette, stereo, excellent condition, $4900 or offer, 246-3800.

1973 FORD F250 4X4, PS, PB, white spokes, big tires, pto winch, mint condition, $5200 or trade. 652-3021.

47 INTERNATIONAL, 283, 3 speed, 10 bolt rear end plus 400 Turbo and many other parts. Best offer. Phone 386-9134 after 4.

78 TOYOTA SR5, CANOPY, wheels, 22,000 km, save gas and money. $5800 or trade. Munro Motors, 748-8760 DL00388A

68 CHEV HEAVY DUTY ½ TON panel, V8 4 speed, just tested, extra tires, excellent condition, $1475 or best offer, 385-2342.

74 GMC CUSTOM SPECIAL short box, step side, excellent condition, extras, $4100 or offers. 479-0372.

VANCOUVER ISLAND, LADYSmith south, Ladysmith north H-Plate-Gravel. 956-4196.

1973 VW SAFARI VAN, 42,000 miles, fridge, stove, 386-9340.

72 FORD 1 TON TRUCK WITH 13' insulated box, asking $3000. 753-6081.

1973 DODGE VAN, MANY extras, good condition, $3200. 479-0885.

1973 TOYOTA LONG BOX WITH camper, good condition, $2600. 382-3048.

1970 DATSUN PICKUP, 18,000 miles on rebuilt motor, phone 652-1902.

'67 DODGE POWER WAGON, 12,000lb power take-off winch, $2000. 479-0279.

74 EL CAMINO, 400 AUTOmatic, 50,000 miles, $3400, 656-6980.

67 4 WHEEL DRIVE, INTERNAtional Travelall, p.t.o winch, $900. Call 381-5165.

1971 FORD ¾ TON, AUTOmatic, Camper Special. $2750. 652-1353, 652-3422.

1976 FORD 4 X 4, HEAVY DUTY ½ ton. Asking $5200. Call 478-1456

78 CHEVY VAN, ½ TON SHORT wheel base, V-8 automatic, power steering, power brakes, 658-8844.

'72 CHEVY WINDOW VAN, swivel seats, much more, $5000. Phone after 5, 477-3749.

1972 FORD ½-TON, CANOPY, V-8, low mileage. $1850. 474-2044, after 5:30.

1970 DODGE FARGO HALF ton, fair condition. 1977 XL350 Honda Enduro, $950. 656-6261 after 5pm

'72 TOYOTA PICKUP WITH canopy, 55,000 miles, $1600. 478-7580.

68 GMC ½ TON, CANOPY, REbuilt 327 standard trans, best offer. 479-4215.

69 FORD ¾ TON, CAMPER SPEcial, 360, 4 speed, excellent condition, calls after 5, 652-3163.

72 GMC SIERRA GRANDE, heavy duty ½ ton, 400 V8, canopy. Immaculate. $2,995. 383-5988.

1974 FORD ¾ TON, AUTOmatic, new paint, good condition. $2695. 478-5129 evenings, 656-5154

1969 DODGE ½-TON PICKUP, V-8 auto, $1400 or best offer. 656-6211.

'71 DODGE WINDOW VAN Tradesman 200, good value for $2000, 479-2255.

1977 DODGE PICK-UP, ONE owner, excellent condition. Offers. 595-3326.

1976 JEEP CHEROKEE, 38,500 miles, 4x4, power steering, brakes, 384-6833.

'73 VOLKSWAGEN VAN, raised top, fully camperized, good condition, 598-1627.

77 GMC ¾ TON LONG WHEEL base van, deluxe interior, $8500 or best offer. 479-5535.

MUST SELL, '78 BRONCO (4X4), still under warranty, new boots and rims, $9000 firm. 748-1656.

36" TRUCK CANOPY, INSUlated, panelled, windows, lights. $330. 479-7653.

TWO 1962 HILLMAN HUSKEY Vans, plus all extra parts, $600. 3307 Alderidge.

FORD VAN, 1978, 14,400 KILOmeters, ¾ ton. 642-3175 or 386-6701.

1972 MAZDA 1800 WITH canopy, 39,500, safety checked. $1950. 478-4855.

1973 FORD 4X4 FOR SALE OR trade, no reasonable offer refused, phone 748-1059.

1976 FORD ¾ TON TRUCK, PB, ps, mint condition, $3800. 245-7381.

1974 FORD ¾-TON V-8, 4 speed, excellent condition, $1995. 652-3021.

1976 CHEV BLAZER CHEYenne, beautiful condition, loaded, $7400. 652-4977.

MUST SELL, 1968 GMC VAN, panelled and carpeted, needs work. $600. 385-2242.

$1000. 1972 DODGE PICKUP, standard trans, brakes, steering. 592-0279.

154 TRUCKS, BUSES AND VANS

GARDEN CITY
AUTO LEASE LTD.
SPECIALIZING IN TRUCKS, VANS AND MOTOR HOMES.

1978 BRONCO 4-wheel drive, V8, auto, PS, PB, hubs $8950
1978 GMC ¾-ton PU, V-8 auto, PS, PB, radio. $6295
1977 GMC PU, V-8 auto, PS, PB, radio. $5295
1977 Chev custom deluxe ½ ton, V-8, auto. PS. PB. radio. $4995
1975 Ford ¾ PU V8 auto PS PB Radio $4295
1974 Ford Econoline ¾ ton, V-8 auto, radio, $3495
1973 Ford Econoline, 6 auto $2695
1972 Ford ¾ ton V8 Auto, radio. Just tested $2450
1972 Ford V-8 4 spd. radio $2795
1971 Toyota Hilux PU, 4 spd. canopy $1150
1969 GMC Camperized Van V8 Auto Cruise, Furnace, Sink. 3 Propane Burners. $2650

THIS WEEK'S SPECIAL
1974 Ford ½ ton Ranger V8 auto, PS, PB, radio $2950

MANY MORE TO CHOOSE FROM
TRADES WELCOME
NO REASONABLE OFFER REFUSED
100% FINANCING O.A.C.
OPEN
9:00 A.M.-8:00 P.M.
2978 DOUGLAS ST.
382-9111
D-5721

1969 FORD 1 TON FLATDECK, 35,000 miles. $3200. 384-1258, 1433 Faircliff Lane suite 101.

'58 LANDROVER PICK-UP, 4 wheel drive, good running condition, no rust, $625. 382-2255.

1956 MERCURY ½ TON, RUNS good, $400. Phone after 6, 656-2324.

1970 FORD HALF TON, REbuilt motor, dual saddle tanks, many extras $2350. 384-6640.

1968 CHEV VAN, 6 CYLINDER, good condition, $1000. Phone 384-3253, after 4.

1974 FORD ½ TON F100
Deluxe, 390 engine, 3-speed automatic, 46,000 miles, fiberglass canopy and extras, excellent condition. $4300. Call after 2 pm weekdays 384-7849.

65 FORD VAN, GOOD RUNNING condition. 646-2847.

1972 VOLKSWAGEN VAN FOR SALE. OFFERS. 479-0340, 474-1514.

63 GMC 28' BUS, $1000 OR BEST offer, 478-4653, 478-7121.

1973 LAND ROVER 88, 754-6078 after 5.

'61 ¾ TON FORD 4-WHEEL drive, runs good, $500. 642-3958.

1967 FORD 1 TON PICK-UP, 75,000 miles, $1000. 656-5301.

1963 DODGE PICKUP, ENGINE 35,000 miles, $500. 598-5546.

'74 FORD VAN, RADIALS, sunroof, extras. 592-4696.

1975 JEEP CJ5, 27,000 MILES, $5000 or closest offer. 749-6956

75 FORD ¾-TON, EXCELLENT condition, must sell. 477-3888.

'72 GMC VAN, RUSTY, $2000 OR best offer. 479-6459.

1973 GMC CAMPER SPECIAL ¾ ton, 76,000. 1291 Garkil. 477-3562.

1975 ¾-TON 4X4, V8, 4-SPEED, $5395. 478-8239, 384-9755.

75 FORD F250, 4 SPEED, 360, good condition. 592-0604.

1976 DODGE ¾ TON 4X4, $5795. 477-0432.

72 FORD ¾ F250, $1700 OR BEST offer, 381-5213.

'55 DODGE ¾ TON PICKUP, $325. 642-3487.

72 FARGO VAN, B200, $2700 OR best offer, 642-3487.

158 TIRES

SHOCK SPECIAL
One shock Reg. Price, 2nd shock ½ price.
INSTALLATION
One at $4, 2nd at $2.
We use Munroe Shocks
MacPherson Shock Special. Two Shocks, installed and Alignment. Reg. $159.95
Sale Price $129.95
YOUR SAFETY SERVICE CENTRE
D & D Tire
1620 BLANSHARD
382-7283

TIRES, 20% AND MORE OFF. All sizes. Truck tires included. Free mounting and balancing. Hollywood Gulf, 1600 Fairfield Rd. 598-7222.

FOUR SPLIT RIMS, SIZE 15x750, 8 hole, GMC, rubber poor, $25 each or trade for two good snow tires, 900x16.5, 478-2653.

6 SPLIT RIMS AND TIRES, 8 hole, Ford. Phone after 5 pm. 478-5359.

TWO CRAGAR 7X15 RIMS, good condition, $150 firm. Call 385-9036.

TWO RADIAL 4 PLY TIRES, HR78-14, excellent condition, $60, 382-0822.

TOYOTA SLOTTED MAGS AND new radials. $275, 656-2662 evenings.

FOUR 14" CHROME FORD wheels and tires. Phone after 6:30 pm, 598-4027.

TWO FORD 5 LUG 16" 650'S tires and rims, like new. 385-0778.

FOUR 10 PLY 750X16 LUG tires and 8 hole Ford rims, never used. 386-8574.

TWO G78-14 SNOW TIRES ON rims, 388-5724.

160 PARTS, ACCESSORIES

RADIATOR REPAIRS, FAST top quality repairs at Maurice's Auto Body, 427 Beta St., phone 386-3381 or 384-8094. Located behind the Burnside Pay and Save Gas Station.

FRESH DODGE 340, LESS than 200 miles since built. Crane cam and lifters. TRW pistons, melling oil pump, ported, polished and fully balanced. 642-3189 or 112-646-2056.

YES, WE HAVE WIDE WHITEwalls for most cars, $10 a set. Ultra transistor ignitions, regularly $59.95, now $19.99 at Franks Trading Shop, 1819 Douglas ST 385-2022

TRANSMISSION SALE. 510 Datsun manual, C4 Ford automatic, FMX Ford automatic, all in good condition. Also assorted tires, brake drums, starters, alternators and rear ends. 652-1283

361 CHRYSLER ENGINE AND transmission, completely rebuilt, can be heard running, open to offers. 2-4 set up for 383. Offers. 65 Valiant, running condition. Offers. 598-1040.

160 PARTS, ACCESSORIES

OVERSEAS AUTO PARTS
Honda—Mazda—Datsun
Toyota—Volkswagen
3400 DOUGLAS ST. 382-2114
(Across from Woolco)

CHEVELLE BIG BLOCK HEADers and muffler, $80. 2 14x10, 2 14x8 SS Craigers, $250. 33 Ford, 2 door body and front end, $300. 4 14x7 SS Craigers with half worn radials, $175. 2 15x10 slotted wheels with M & H N50's, $250. Half ton Ford 9", complete $50. 2 Holley L60-14 tires, $75. Two 15x15 rims, $75. Comp plus shifter, $40. Dual 4 Corvette manifold. 479-0279

'67 FORD, SHORT-BOX STEPside, $300. '67 Ford, pick-up, nose, $200. ½ ton Dana 60, 410 posi, $150. '37 Chev pick-up, $200. Scorpian and 850 Holly, $150. 750 Holly, $50. '69 Turbo 350 and 350 motor, 38,000 miles, $500. '55 Chev hardtop, $800. '55 Chev pick-up, $500. T14x10 US mags, $100. 479-0279.

HEADERS FOR 67 FORD GALAzie or XL, Cobra manifold, timing chain cover, and valve cover, all polished aluminum for 390 or 428. Pro built trick C-6 trans, two 15x10" slot mags, two 15x7½" ET slot mags, 390 motor apart, plus misc. motor parts. 384-4686, 4-7 pm only.

SUN ENGINE ANALYZER, model 1120 — cabinet, stand, tune-up specification library. Almost new. Replacement value approx $6,100, asking $3150. Palm Mtrs., 3242 Oak St., 386-8385.

VICTORIA 4-WHEEL DRIVE
FREE WHEELING HUBS for any make of 4-wheel drive.
597 Hillside at Rock Bay
D-13531 386-6511

1969 CORTINA STATION wagon for parts. 1975 transmission for 351 Ford. 1970 390 motor and transmission. 1964 Ford wagon parts. 595-4287.

1964 PONTIAC CUSTOM SPORT, 2 door hardtop, 283, automatic, fair shape, for parts or whole, extra 327 motor, $400 or closest offer. 474-1858.

FOUR CRAGARS AND TIRES for small 5 bolt pattern, Ford or Chryco, $335. 12 bolt rear end, 2:90-1 gears no posi, $65. 384-0167.

VW MOTORS
Used and rebuilt, plus all parts and repairs at low prices. Beetle Auto Haus, 507 Ellice St. 382-1815.

WANTED-FRONT END PARTS for 63 American Rambler. Will consider buying whole car if price is right. 383-2923 ask for Grant.

327 REBUILT HIGH-COMpression engine, $750; 4 authentic chrome spoke 15" wheels, $1200 value for $650. Palm Mtrs., 3242 Oak St., 386-8385.

1976 GM 250 CU. IN., 6 CYL. engine, complete with carb., manifold, etc. Like new, 16,000 miles. 385-1729.

SOME ENGINE PARTS FOR A Ford 223 cubic inch. Also some body parts for a '57 Ford. 642-3910.

VW TRANSMISSIONS, 68-72 Van, swing axle, Beetle, swing axle stationwagon. Rebuilt 1200 cc engine. Miscellaneous Beetle and Van body parts. 386-2990

CAPRI 2800 MOTOR V-6 COMplete with 4 speed transmission, $750 or best offer. Can be seen running. 595-3557.

66 VW BEETLE, NEEDS tierod and windshield. 66 Ford Galaxie, 7 litre, needs transmission and TLC. 478-7343.

327 V8 WITH 2-SPEED AUTOmatic trans extra 4-barrel manifold and carb, complete. $250 or closest offer. 474-1858.

NEW BATTERIES FOR SALE, $35-$45 exchange. 3-4 years guarantee, Accociated Auto Wreckers, 478-9571.

AUSTIN CAMBRIDGE PARTS, many parts, can install, reasonable. 595-6153.

WANTED: SCATTER SHIELD and 4 speed transmission for small block Chev. 479-8655, 642-5894.

1973 350 4 BOLT MAIN, ALSO turbo 400, only 3000 miles, everything new, pro built. Offers. 721-3350 after 4.

WHEELIN' DEALIN'
Super low prices on new and used mags from $15 and up on assorted makes and sizes to fit almost anything. Craiger, Shelby, Appliance, Cal Crome, CDN, American Racing, at Franks Trading Shop, 1819 Douglas St. 385-2022.

65 CHEVELLE STOCK CAR with extra parts. Open for offers, 642-3910.

WANTED: BACK FENDERS for 1957 Chev pick-up. Call 595-0791.

MGB, 5 WIRE WHEELS AND hubs, including rear end. Miscellaneous body parts. 386-2990

3 SPEED STANDARD TRANS, full sincro, $150; 74 Chev tailgate, $75. 477-9274.

997 COOPER ENGINE AND transmission, $200. Phone evenings 656-2662.

WANTED: PLYMOUTH FURY, 4 door sedan, 69-71 for parts, 388-5448.

ASSORTED BOSS 302 PARTS. 479-9591, 5:30-9 pm. Ask for Sanford.

1966 SUNBEAM MINX, EXCELlent condition except for transmission. 598-4872

2 LOW BUCKET SINGLE VAN seats, new, $100. 592-7400 evenings.

1970 CHEV MOTOR, 6 CYLINder, completely rebuilt. Asking $450 or best offers, 642-3270 between 5-9 pm.

53 DODGE FOR PARTS, ENgine good, checker plate bumper. 478-3363.

1964 PONTIAC, $100 OR nearest offer. Not running. 642-3472.

65 RAMBLER, SELLING FOR parts, offers, 383-1648.

WANTED: ONE AUSTIN MINI body. 592-6498.

SET OF CAMPER MIRRORS for GMC truck. 652-3376.

57 CHEV RAD AND 283 HEADS plus more. 595-8791, 595-3298.

'68 VW FOR PARTS. BETWEEN 8 am and 6 pm 382-8443.

WANTED-67 OLDS MOTOR, trans. Phone 479-0616.

70 DUSTER FOR PARTS, POSI rear end $150, offers. 479-8873.

351 CLEVELAND
595-4587

1966 FORD, 4-SPEED TRUCK trans, and Posi track. 382-7594.

SMALL BLOCK CHEV 350, crank pistons, $65. 479-6080.

SLANT SIX WITH REBUILT automatic trans. $225. 384-9718.

57 CHEV PARTS. PHONE SIDney 656-4282.

SEATS FOR 1972 VW BUS $150, 384-2238.

67 LINCOLN, 4 DOOR, WANTED for fenders and parts. 479-2342.

1963 MERCURY COMET, FOR parts. Offers. 598-6991

1967 FORD, ¾ TON PICK-UP, whole or parts. 478-7531.

66 DODGE WAGON, 318 STANdard for parts. 474-2916.

WANTED: 1971 DODGE DART rear bumper. 479-8708.

RESTORABLE 64 OLDS CUTlass convertible, $500. 478-4248

1955 CHEVROLET, 2 DOOR, parts or whole, 384-8564.

69 COUGAR BODY PARTS, 302 parts. 595-6570.

78 FORD FRONT AND REAR bumpers, 386-8574.

COMPLETE 65 COMET SEDAN for parts. 652-5852.

160 PARTS, ACCESSORIES

62 HILLMAN LOTS OF GOOD parts, good tires, $75. after 5, 598-6985.

LEFT REAR FENDER, 68-72 GMC stepside, steering box for same. After 5, 385-4396.

NEAR NEW HOLLEY 700 DOUble pump with chrome line, $100 595-8552 between 5-8pm.

AUSTIN HEALEY 3000 RADIAtor wanted, plus misc. parts. 383-8250.

1965 CHEVY 301, STOCK HEADS, 350 hp cam, 7,000 miles on motor. 385-9011.

WANTED: TAILGATE, GOOD condition, from 1973 to 1978 Ford Fleetside pickup. 479-8494.

WANTED: 1965-68 MGB TRANSmission, large shaft. Phone 474-2017 after 4.

MGB BODY, 5 SPOKED wheels, selling whole, $300 or best offer. 642-4328.

TWO TOYOTA ET SLOTTED mags and two 5 bolt Dodge chrome rims. 386-0992.

TURBO 400 TRANS, TWO TEN bolt rear ends, power drive trans. 477-4158.

1964 FORD STATIONWAGON, 390 engine, $100. 477-4244.

V6 CAPRI, BODY DAMAGED, motor, trans, interior good, $900, or best offer, 383-9988.

63 FORD ½ TON, REBUILT 4 speed trans, Bell Housing and clutch, 385-0778.

LOW MILEAGE 73 PINTO motor and automatic transmission, $275. Phone after 6 pm, 384-3427.

WANTED: 1969 OR 1970 COUgar left fender, grill, bumper, 652-3000.

WANTED GRAVEL PAN FOR 65 Mustang. Call 592-2555.

162 AUTO REPAIRS, SERVICE and TOWING

ASHTON MOBILE AUTO REpair 9 am to 11 pm. Tune up, General repair, "Let Us Repair Your Car and Save The High Cost of Repair Rates" 479-6353 24 hour call service, 7 days a week.

MECHANIC AVAILABLE, EXperienced, skilled professional, low rates, guaranteed work. 478-2075.

SCRAP CARS HAULED
No Charge. Associated 478-9571

FREE JUNK CAR REMOVAL, most areas, 652-1283 or 652-2388.

WILL HAUL AWAY UNWANTed cars. 474-1517, 478-8938.

166 CARS AND TRUCKS WANTED

NEVER SELL YOUR CAR UNTIL YOU HAVE OUR OFFER INSTANT CASH!
DePape Motors Ltd.
779 Pandora 384-8035

WE PAY
the Highest Prices for Your Clean Used Car
TRY US—YOU'LL BE SURPRISED!
CONTACT
CARL SPICER
Used car mgr.
Empress Pontiac Buick GMC LTD.
382-7121 DL01227A

BE SURE
Come and See Us for best price on your used car.
E&K MOTORS LTD. 383-6231
642 Burnside E.
DL02071A

Esquimalt Automart
PAYS
High Prices
FOR LATE MODEL USED CARS
480 Esquimalt Rd. 382-7195

Top Dollar
FOR
TOP CLEAN CARS
Contact:
BRUCE LOCKHART
CORNELL-CHEV-OLDS
3050 Douglas 385-5777

WANTED
TRUCKS & VANS
GARDEN CITY AUTO LEASE CENTRE
382-9111 2978 Douglas

CASH FOR GOOD, CLEAN USED CARS
THOMAS PLIMLEY LTD.
1010 Yates St. 382-9121

CASH
for clean, used cars
SAUNDERS Sales & Service
474-2211 Colwood

WANTED; OLDER LONG wheel base cab over. Cab and chassie. Or trade for dump truck. 478-0254.

WANTED 1970-74 FORD F150 OR heavy duty ½ ton, V8 automatic, good condition, 598-2455.

SCRAP CARS WANTED, NO hauling charge, 478-9571.

WANTED SMALL CAR, RUNning, $50 -$200, instant cash, 478-2838. Private.

168 CAMPERS, TRAILERS and MOTOR HOMES

CAMPERETTE, ICEBOX; water system, lights, jacks, $500. 477-2034.

WANTED TO RENT 8' TO 9' camper, March 16 - April 8, responsible party. 656-5606.

1970 VW WESTPHALIA, NEW engine, low mileage, great family camper. $3100. 652-9042.

TRAILER FOR SALE, 7' X 12', good shape. $250 or offers. 478-0429, 479-8533.

1973 HOLIDAIRE 18' SELF-CONtained, excellent condition. $3800. 474-2992.

AUTO TRAILER, 4 WHEEL HYdraulic disc brakes and aluminum ramps. Phone 658-5463.

1975 16' TRAVELAIRE, SLEEPS six, 3 way fridge, stove, oven, furnace, new condition. 478-4855.

17½' TRAVELAIR, SLEEPS six, fully self contained. Excellent condition. $2,950. 479-3014.

168 CAMPERS, TRAILERS and MOTOR HOMES

COASTLINE TRAILER CENTRE
3388 Douglas St.
(Across from Suburban Mtrs.)

CAMPERS
78 FRONTIER — 11' with shower and jacks, only $6195
78 FRONTIER — 8' with toilet, fridge, furnace and jacks $3570
79 FRONTIER 9'6" with fridge and furnace, only $5034

TRAILERS
1978 TRAVELAIRE — 17' toilet, fridge and furnace $5795
1979 TRAVELAIRE — 27' twin beds, living room $11,400
1979 RUSTLER 23' tub and shower, only $9200
1979 TRAVELAIRE 20 ft. with tub, only $9100

MOTORHOMES
1979—19' FRONTIER Bunk house on GM Chassis $21,200
1979—23' TRAVELAIRE — tub, carpet, eye-level range, A/C, cruise, tilt wheel, Ford 460 — A real beauty — $27,100.

—Full Parts & Service—
Your R.V. Dealer
OPEN SUNDAYS
1 to 5 P.M.
COASTLINE TRAILER CENTRE
382-6102 DL001346A

DOMINION MOTORS
—LAYTON Trailers
—KIT Campers
—CHINOOK Motor Homes
—LITTLE CHIEF Toyota Motor Homes

78—VOLKSWAGEN Get-a-way van conversion 12,000 KM. Ice box, 2 burner stove. Sink. $10,250

76—14' PLAYMATE, 3 burner stove, fridge, toilet. $3795

76—27' TERRY, fully self contained, large fridge, ducted furnace and awning. $7995

76—VOLKSWAGEN van, partially converted. $4995

71—DODGE maxi van conversion. $6995

73—25' EXECUTIVE, class A motor home. $24,500

SPECIAL
1975 PINTO 2 door, A/T, radio 34,000 miles. $2295

PARTS, ACCESSORIES
REPAIRS
HOURS OPEN
Mon. to Sat., 8 A.M. to 5 P.M.
Dealer Licence Number D-00448A
1703 BLANSHARD ST.
(Across from Hudson's Bay parking lot), Victoria, B.C. 385-5012

HAVE A LOOK AT THESE EXCEPTIONAL UNITS!

'69 CHEV ¾ TON complete with '76 Olympic 10½' camper. A nice unit! $4495

'73 DODGE D200 PICK-UP, with deluxe '76 camper. Clean! $6495

'75 DODGE-TIOGA MOHOM, well equipped and clean with good floor plan $12,900

REG MIDGLEY
MOTORS LTD.
736 Cloverdale Ave.
385-8756
DL00347

Fennell's
TRAILER SUPPLIES LTD.
PROPANE — REPAIRS AND APPLIANCE SERVICE
Custom Building and Van Conversions
Large Parts and Accessories Store
652-3941
Mon.-Sat. 9 to 5
Sun. 12 to 4
6459 Patricia Bay Hwy.

IMPALA CAMPING WORLD
APOLLO
OTTO
BOLER
LIONEL
WINNEBAGO
FLEETCRAFT, SUNDOWNER
HOLIDAIRE, LEISURECRAFT
CANOPY TOPS — ACCESSORIES
PAT BAY HWY., SIDNEY
656-5504 MDL 2488

New 8' and 9'6" RUSTLER Truck campers, fully equipped

PRE-OWNED
1971 FORD ½ ton, P.U. and 8' Vanguard camperette great value $2995
1974 20' TANDEM trailer, c/w fridge, furnace, sleeps 5-6. ONLY $3495
1976 23½' NOMAD trailer, fully self-contained, twin bed, storm windows and rollout awning. ONLY $5995

TRUCK CAPS $450 installed.

ALL OFFERS CONSIDERED
TRADES WELCOME
OPEN 7 DAYS

MORE
for your money!
20½' '78 NOMAD $6395
16' '74 TERRY $3495
16' RANDELL, toilet, fridge, heater $2450
11' '76 SECURITY camper $4795
23' NOMAD new '79 model $8495
21' NOMAD new '79 model $8150

CHECK OUR LOW PRICES ON AUTOMATIC AWNINGS

WE SELL AND INSTALL HITCHES!!

BOB'S
MOBILE HOMES LTD.
25 Crease 386-3623
DL 00414A

11' CAMPER, COMPLETELY self-contained, quick sale, $2500. 652-2746.

1968 TENT TRAILER, EXCELlent condition. Asking $325 or best offer. 386-0991

9' HOLIDAY CAMPER, EXCELlent condition, $2200. Mill Bay, 112-743-9382.

168 CAMPERS, TRAILERS and MOTOR HOMES

RAVEN RV'S
VAN CONVERSIONS
Van tops installed
CAMPERS
Spring stock now available, 8½' with bathroom, basic price, $3495.
479-3178

LOGAN'S RV
OKANAGAN
Campers—Trailers—Canopies
Parts and Accessories
—Repairs—
Wiring, Welding, Appliance Installations
650 Burnside East, Near Douglas
384-0213 DL00261

HEY LOOK US OVER
Bendix Class A motorhomes and mini liners, good selection now in stock. Many special prices, while construction of our big new building is going on. Triangle Homes Ltd, your Newest RV CENTER, Situated on Pat Bay Hwy, across from Sandowne Race Track. 656-1121 or 656-7251. D01055B.

1976 DODGE C30 SPORTSMAN Diplomat motor home. Under 10,000 miles. This unit features overhead air conditioning, stove, fridge, furnace, shower, toilet, sleeps 6. Regular price $16,800. Reduced this week to $15,800. For further information call Jim Raine, 382-9111 or 474-1381. GARDEN CITY AUTO LEASE LTD., 2978 Douglas St. D-5721.

VAN CONVERSION
As new '78 Dodge Van conversion. 10,000 miles on this 360 engine. Toilet, fridge and furnace, fiberglass top. Complete with cruise control. Will take your trade. Coastline Trailer Centre, 3388 Douglas St. 382-6102.

78 CHEVY SILVERADO, ONLY 12,000 miles, ¾-ton, 350 eng. Dual exhaust, Michelin radial steel belted tires, Camper Special, deluxe interior, complete with cruise control, 8 track, radio, dual gas tanks. Will take trades. Coastline Trailer Centre, 3388 Douglas St. Phone 382-6102.

R.V. PARTS
R.V. SERVICE
Hitches installed, cars wired, awnings installed, trouble shooting, parts and accessories. Coastline Trailer Centre, 3388 Douglas Street. 382-6102.

DOGWOOD TRAILER SALES
PARTS—PROPANE
WESTERN WILDERNESS
Campers
WILDERNESS Trailers
2630 Deville Road
Highway 1 at Millstream
478-6841 DL-00421A

FOR RENT OR SALE MOTORHOMES
WEEKLY—MONTHLY
GARDEN CITY AUTO LEASE LTD. 2978 Douglas, 382-9111. D-5721.

1974 INTERNATIONAL ¾ TON, wide box, 345 V8 motor, 20,000 miles, like new. Plus 10½' Ran-Del camper with toilet, fridge, stove, sleeps 4. Four new hydraulic jacks. $6,000, open to offers. 652-1562.

CLEAN 15' KENSKILL — ICE box, brakes, stove, and oven, good starter trailer. Only $1395. COASTLINE TRAILER CENTRE. 3388 Douglas St. Victoria, B.C.

23' TAURUS, FULLY SELF contained, dual holding tanks, used for 2 weeks only. Tandom axle, electric brakes, fully insulated. $6000 or best offer. 748-4805, 748-5122

10' FRONTIER CAMPER, 3-way fridge, 3 burner stove, double sink, queen size bed, sleeping accomodation for 3 more, flush toilet, boatrack, must sell, will trade for car. After 6 pm, 479-2268.

RENTALS
Motorhomes—Campers
PEDEN RV Ltd. 386-3464

74 VW WESTFALIA, LOW MILEage, 2 way fridge, propane stove, sink, stereo, sleeps 4 adults. $5800. 477-7008 weekends and after 6.

1977 25' ITASCA MOTOR HOME, 9000 miles, 454 motor, generator, air conditioner, 3 way fridge, cruise control, alot more extras, $24,500, call 656-2125 daytime.

11' CAVEMAN CAMPER, FURnace, electric water pump, stereo, storm windows, toilet area, hydraulic jacks, sleeps 5 Adults. $3,500. 478-6388, 478-0781.

27' CORSAIR MOTORHOME for sale. 4000 watt generator, air conditioning, 8 track, the works. Serious offers. 384-8075 pager 388 and leave message and phone #.

1975 20' MOTOR HOME, AIR conditioned, cruise control, fully powered, 360 Dodge motor, self-contained. $15,000, offers. 382-9624.

27' DODGE EMPRESS, 1971, 4000 watt Onan generator, 39,000 miles, A-1 condition, $12,000 firm. 112-245-7223.

PACKAGE DEAL, 16' TRAVEL trailer and stationwagon, nice shape, toilet, safety checked, equalizer hitch, $1500. 478-4653, 478-7121.

25 FT. FALCON, 1979 TANDEM trailer, sleeps seven, completely self contained. Very clean, $5500. CR 112-287-7943.

11½' CAMPER, MONACA, fridge, shower, toilet, hot water, escape hatch, jacks, excellent kitchen area. $3300. 592-6833.

1967 FORD 250 ¾ TON, 352 automatic, limited slip snow tires, 1967 10' Caveman camper, package $3700. 652-1915.

19' CLASS A WINNEBAGO Brave, only 27,000 miles. Rear bath, many extras. Immaculate. $14,900. 388-5679 anytime.

'73 TERRY, 19', SLEEPS 6, fully self-contained, many extras. One-owner. Excellent condition. $4500. 477-0617.

74 SCAMPER 18½', SLEEPS six, fully self-contained, excellent condition, $4200. To view at 1661 Fell St.

ESTAVILLA, GAS STOVE AND fridge, toilet, pressurized water, new tires, excellent condition. $1500. 477-9454.

23' FLATBED TRAILER, TANdom axle, electric brakes on all 4 wheels. Only used once. $2000 or best offer. 748-4805, 748-5122

1970 8' GALAXY, EXCELLENT shape. 383-1766.

20' TRAVEL TRAILER, TANdem wheels, new electric brakes, self contained, sleeps 6, shower, etc. Real buy at $3,200. 595-1728

RENT NEW DELUXE MOTORhome, $150 weekly, 6¢ km. 477-0968, 477-2333.

22' 1975 TIOGA MOTORHOME, sleeps 4, air, luxurious, $14,800. 652-2202.

WE WILL BUY YOUR GOOD used Rec. Vehicle. Peden R.V. Ltd., 2855 Quesnel St., 386-3464.

1978 COUNTRY CRUISER, 24', low mileage, sleeps 7, $16,000 firm. 595-8510.

1977 FLATDECK, DRIFTWOOD camper, fridge and furnace. Only $1495. 595-4748

16' TRAVEL TRAILER, EXCELlent condition, new fridge, $2800. Phone 383-4230.

CAMPERS FOR RENT. RESERVE early. 478-3080.

HARDTOP TENT TRAILER wanted. 478-8987.

CANOPY FOR IMPORT TRUCK, lined and wired, $450. 656-4797.

CAMPER, $500 AS IS.
388-7234

9 FT. FACTORY CAMPER, fridge, stove, etc. needs minor repairs. $875 or best offer. 652-3021

168 CAMPERS, TRAILERS and MOTOR HOMES

PEDEN
RECREATIONAL VEHICLE LTD.
VANGUARD
Camper — Motorhome — Trailer
— TRIPLEE — TIOGA
— Motor Homes —
LEO-CRAFT
Deluxe (Class A) Motorhome
79's ARE HERE
8' to 11' VANGUARD Truck Campers, totally redesigned. Featuring new 9½' with shower.

2 Class A TRIPLE E Motorhomes luxury at a price you can afford.

6 VANGUARD TRIPLE E and TIOGA MINI Motorhomes. A wider selection of floor plans this year.

OVER 20 NEW 79's IN STOCK

GOOD SELECTION OF CLEAN TRADES

Parts and Accessories Store
SEE OUR COMPLETE STOCK of all components used to build, renovate or equip your camper, trailer or motorhome. All at reasonable prices.

REPAIRS
Consignment Sales
RENTALS

PEDEN R.V. LTD.
2855 Quesnel St. 386-3464
Behind Empress Pontiac Buick

FOR RENT: 78 VW Motorhome. 388-7764 or 658-5135.

FOR RENT, 21' WINNEBAGO motor home, 477-2704.

20' 1974 TIOGA MOTOR HOME, $13,500. Open to offers. 478-2472.

HARDTOP TENT TRAILER, $650. 479-2209.

FOR SALE-25' TERRY TRAVEL Trailer, $5100. 642-5354.

1973 VANGUARD $1650 OR offers. 658-5773 after 4:30.

CAMPER FOR IMPORT truck, 479-5583

WANTED 12' FACTORY MADE later model trailer, Scamper preferred. 478-2761.

VANGUARD 9'6", FULLY equipped, $2000. Phone 479-4851.

FACTORY BUILT IMPORT truck canopy. $300. 656-3677 evenings.

169 MOBILE HOMES AND PARKS

FOR LAND SAKES
If you won't even consider what a new Double-wide home could do for you, at least give some thought as to what it would do for the value of your land! From manufacturer to you for only
$20,900
Proudly displayed and orders taken at REGAL HOMES NANAIMO LTD. 4300 Wellington Rd. Nanaimo B.C. Gov't grants accepted and bank financing available. Phone 758-7369 7 days a week.

SELECT ONE
Or even two. They are all good.
Langford Village —
1 BR big LR $8,900
Florence Lake —
3 BR only $10,900
2 BR, FP $16,900
2 BR, immaculate $16,900
Goldstream
Dbl wide 2 BR, all applic. $22,500.
Dbl wide 3 BR fenced yard $29,900.
478-5561 FRED CRAIG 642-5886
BLOCK BROS. REALTY LTD.

WHAT'S THIS?
OFF CRAIGFLOWER RD?
ARRON COURT
Yes, another Buy Right Homes project! If you liked Twin Oaks, you'll love Arron Court! A first class luxury assortment of 14 and 24 wides on spacious landscaped lots! Starting in spring but already taking refundable reservations on sites! Don't miss out, see display homes at 2744 Spencer Rd. (Langford) Mon - Thurs till 8, Fri, Sat, Sun till 5.
Buy Right Homes 474-2154 D01927.

IMMACULATE MOBILE
Like new 1050 SS double wide in rural park, near swimming, canoeing, nature trails. Country living 20 minutes from downtown. 80x100 lots, attached workshop, carport, many extras. $29,900. Call owner at Malahat, 743-9434.

MOBILE HOMES
2 mobile homes, 12x68 and 12x63. Top of line. $17,900 and $18,500. Sooke area.
RALPH KELLER 598-5144
T.L. Mann & Associates Ltd.

1976 24X60 - WATERVIEW!
This luxurious home has too many options to mention! 1344 sq. ft., 3 BR, Fm Rm, full height fireplace, 4 appl, workshop, landscaping, decks! Buyright 474-2154. D01927.

SPACES NOW AVAILABLE IN Canada's highest-rated Mobile Home Park. Apply Manager, Site No. 16, Town & Country Mobile Home Park, on Island Highway, south of Ladysmith. Victoria: Phone 656-5915 or 385-1810.

LANGFORD MOBILE PARK
Spacious double-wide, 2 BR and den, 1400 sq. ft., adult park, no pets.
Gail Jenkins, 478-6458
VIDCO 388-4232

PONTIAC 8' X 38' 1 LARGE bedroom, well insullated and furnished, new gas stove with fan, oil space heater and 150 gallon tank, blonde wood panelling and cabinets. In Comox, $2600, 478-9112.

3 BR, MOBILE HOME, 24 X 52, Located on a large expertly landscaped plateaued lot, beautiful and residential. Must be seen to be appreciated. $36,900. For more information, 642-3376.

SAVE YOUR COMMISSION!
Very clean 12x60 Bendix, 2 additions and sundeck, plus fridge, stove, and drapes. Fully landscaped ¼ acre lot at Spectacle Lake Park. $15,000. 112-743-4189.

NEW MODULINE 24 X 52, 2 bedrooms, two 4 piece bathrooms, almond fridge and stove, family room, bar, etc. In quiet park. Lets make a deal. 478-1315, 383-0750.

BY OWNER, MOBILE HOME IN lovely park, 2 bedrooms, 2 four piece baths, 18'x15' central living room with electric fireplace. Peacefull, landscaped private garden. Asking $18,500. 478-2935.

ESTAVILLIA 12X60 MOBILE home, set up on Thetis Lake Camp Ground, with carport, asking $11,900 or nearest offer. 478-4995, 478-1945. Immediate possession.

SPACIOUS MOBILE HOME
Sites Available At
GUARDIAN VILLAGE
6947 GRANT RD. 642-4697

ALL ELECTRIC
1970 Biltmore, 1 bedroom, stove and fridge included. Long term lease on pad in quiet well treed park. $10,700. 478-1315, 383-0750.

169 MOBILE HOMES AND PARKS

$136 - MONTH OWNS!
Deluxe 68x12 for low mortgage payment! Large covered porch, more! Buyright 474-2154. D01927.

$11,500!
Best buy on the market! Nice 68x12, fenced, treed, landscaped! Call Buyright 474-2154. D01927.

FOR DETAILS ON HOMES FOR sale in Hidden Valley call Keith at 478-6434 or 478-0034. Admiral Homes Ltd. DL0134438.

DESPERATE MUST SELL 12X58 trailer, lots of extras. For more information call 656-6260, 652-4162.

TRANSFERED, MUST SELL 24x52 Moduline 3 bedroom, 2 complete baths, fireplace, sundeck. 642-5355.

1973 MODULINE, 24X40, 3-BEDroom, appliances, carpets, drapes, shed, chicken coupe, view, $19,500. 478-0765.

BEAUTIFULLY LANDSCAPED, 12x64 home, carport, workshop. 478-7645

VICTORIA BUS!
Walk to shops! Don't wait! Only $7500. Buyright 474-2154. D01927.

1979 CMHC APPROVED. NEW 14 and 24 wides. Check our prices. Buyright 474-2154. D01927.

12X56 2-BEDROOM MOBILE home, adult park. Asking $14,500. Open for offers, phone 478-0716.

SITES AVAILABLE
New waterfront park, 4 sites left. 478-0555 or 592-9117.

1974 25' TERRY TRAILER, IN excellent condition, 2 door fridge, 4 piece bath, extras, 478-9371.

SITES AVAILABLE
New waterfront park, 4 sites left. Call 478-0555 or 592-9117.

12X66 MOBILE HOME, 2 BEDrooms, family park. $10,900. 478-0789

178 SUMMER HOMES, COTTAGES and RESORTS

CHASE THE WINTER BLUES, take a break on Salt Spring Island. Restful, quiet resort, comfortable cottages with fireplaces. St. Mary Lake Resort, R.R. 1, Ganges, B.C., 537-2832.

190 ROOM and BOARD

RETIRED?
or just plain tired of shopping and cooking? Months rest? Permanent home? Recooperating? Our location and food is excellent.
INFORMATION 383-4164
GLENSHIEL HOTEL

OAK BAY GUEST HOUSE
1052 NEWPORT
Rooms available with private baths, excellent meals, maid service. Beautiful surroundings, close to ocean, bus route, shopping etc. Ideal for retirement living. Apply above address or phone, 598-3812, 595-6963.

KIWANIS VILLA
Room and board for senior citizens, 60 years or over, monthly rates $280. Phone for appointment 383-3460. 40-110-69-009.

LARGE SUNNY ROOM, BEAUtifully furnished, $125, with breakfast $150, full board $300. Central. 595-8510.

STUDENT OR WORKING PERson, Quadra MacKenzie area, non smoker, drinker, no drugs, or room only, references, 479-3072.

CRAIGMYLE GUEST HOUSE
Excellent meals and location. 595-5411, 595-2697.

ROOM AND BOARD, LADY only, use of washer and dryer, supply bedding. $150. 383-9305.

191 ROOM and BOARD WANTED

WANTED ROOM AND BOARD, $150 per month, clean sociable young person, preferably in family home. 592-1241 ask for Winstanley mornings or evenings.

193 ROOMS TO RENT

DOMINION HOTEL
Rooms from $50 per week to $175 per mo. with TV and maid service at our full facility downtown hotel, close to all buses. 384-4136, 759 Yates St. Division of Wells Fargo.

LOW RATES
MAID SERVICE
rooms by day, week or month. Singles from $40. per week, $125. per month. The James Bay Inn, 270 Government St., 384-7151

AVAILABLE IMMEDIATELY single room, including bed, tables, chairs, hot plate, carpeted floors, utilities, Vic West area, 384-5605.

FULLY FURNISHED, PRIvate room. Share kitchen, bath and living room with two girls. Fort and Pemberton. $100 plus utilities. 595-5879

THUNDERBIRD - KITCHENS, colour TV, near downtown, 384-0632, 386-2812.

TWO GIRLS, EARLY 20'S HAVE house to share with same. $110 per month. 385-4093.

ROOM WITH KITCHEN PRIVIleges for rent to quiet non-smoking person. 386-1710.

Bedsitting Rooms
$40 weekly and up, daily maid service. 385-5380.
Cherry Bank Hotel

SIDNEY LARGE FRONT ROOM unfurnished, private bath, cable. $100. 656-6015.

ROOM AND SMALL KITCHEN, all utilities included, share bathrooms. $115 a month. 385-3721.

FURNISHED DOWNTOWN room for rent, $110 a month. Call 385-2798.

DOUGLAS HOTEL. $180. PER mo. $50. per week. Bath and TV.

FURNISHED ROOM FOR rent. $85, 385-0058.

CLEAN ROOM FOR WORKING man, 652-1374

197 HOUSEKEEPING ROOMS TO RENT

FOR MAN, ESQUIMALT AREA, private entrance, bus at door. Furnished with all utilities included. Free laundry facilities. Automatic washer and dryer. Shared bath and kitchen, colored TV, $95 month. 384-4074

BRIGHT CORNER ROOM, SUIT active mature gentleman, bus at door, walking distance to town, men only. $80 inclusive with tv hookup. Must have references. 386-1884 after 10 am.

UNFURNISHED, LARGE, front, ground floor. Fireplace, stove, fridge, sink. Heat, light provided. Single pensioner. Quiet heritige home. $103. Fort St, 1 block east of Cook. 384-9556.

LARGE SUNNY ROOM, BATHroom, own entrance, cablevision, utilities included, female preferred, $35 per week, 595-6593 after 4 PM

ROCKLAND AREA, FURnished room with fridge, hotplate and sink, $130. 595-1858.

CLEAN, SUNNY FURNISHED room, utilities included, gentleman non-smoker, 595-3865.

SMALL BRIGHT ROOM, CARpet, cable, cooking facilities, Fairfield, $65. 383-4082.

LARGE BEDSITTING ROOM, kitchenette. Quiet older lady only. Reasonable. 382-8876.

FAIRFIELD BY THE SEA, stove, fridge, wall to wall, common tv lounge, $115. 386-6687.

NEAR WOODWARDS, WASHER and dryer. 536 Cecelia Rd. 385-1200

FAIRFIELD, SEMI FURnished room with kitchenette. $150. 383-8529.

197 HOUSEKEEPING ROOMS TO RENT

CLEAN ROOMS, $70-$110, UTIlities included, 6 blocks to downtown, share facilities. 1325 Johnson. Eves 385-3816.

FAIRFIELD, LARGE BRIGHT bed sitting room with kitchenette, $130. Apply No. 3, 99 Wellington or 478-0915 after 6 pm.

CLOSE TO TOWN, EVERYthing included, available March 1st, phone between 6-8 pm, 386-1027, Monday to Friday only.

FURNISHED. NEAR BUSES, laundromat and park. Available immediately. Non smokers. Call 382-3463.

LARGE SUNNY ROOM, BEAUtifully furnished, $125, with breakfast $150, full board $300. Central. 595-8510.

AVAILABLE MARCH 1ST, FURnished room, share fridge and bath, near Jubilee, $87.50. 595-0152.

FAIRFIELD AREA, FURnished room with kitchenette, fireplace. Available immediately. 595-8008, 598-7637.

RITZ HOTEL—DOWNTOWN
Elevator service T.V. lounge
710 Fort St. 383-1021

IN TRIPLEX IN VICTORIA West, clean, bright apartment. Phone 595-0276 after 6 pm.

200 APARTMENTS TO RENT UNFURNISHED

B BROWN BROS. on LANSHARD
"People Helping People"

BACHELOR SUITES
$170.00 — The Prince Charles — 215-217-219-221 Gorge Rd. E.

ONE-BEDROOM SUITES
$195.00 — Antrim Court — 2310 Quadra St.
$180.00 — 829 Admirals Rd.
$210.00 — Barrington Manor — 2174 Cadboro Bay Rd.
$185.00 — Blackwood Manor — 2664 Blackwood St.
$230.00 — Campus Court — 1631-1641 McKenzie Ave.
$240.00 — Caprice Apts. — 429 Linden Ave.
$200.00 — The Charles Dickens — 243 Gorge Rd. E., w/w carpet, heat inc. — Please call 388-6448.
$195.00 — Dupont Villa — 345 Michigan St.
$190.00 — Ellery Apts. — 837 Ellery St.
$185.00 — Gordreau Apts. — 129-131-135 Gorge Rd. E. w/w carpet, heat inc., pool, sauna, swirlpool. Please call 383-0530.
$200.00 — Lord Michigan — 235 Michigan St.
$185.00 — Lorn Nelson — 1615 Belmont St.
$225.00 — Pembroke Place — 830 Pembroke St.
$190.00 — The Prince Charles — 215-217-219-221 Gorge Rd. E. Please call 382-8857.
$200.00 — The Redwood Park — 155-157 Gorge Rd. E. pool, sauna, w/w carpet, heat inc. Please call 384-2858.
$200.00 — Sierra Villa — 547 Niagra St.
$190.00 — Skyline Apts. — 2925 Qu'Appelle St.
$207.00 — Vista Royale — 1345 Pandora Ave. w/w carpet, swirlpool, sauna, heat inc.
$190.00 — Wellington Manor — 1670 Fort St. h/w floors, heat inc.

TWO-BEDROOM SUITES
$300.00 — Ascot House — 1537 Morrison St.
$485.00 — Deluxe Apartment — w/w carpet, swirlpool, Gordon Head area, close to main bus and shopping centre.
$265.00 — Carriage House — 1020 Burdett Ave. swirlpool, sauna.
$295.00 — Charles Dickens — 243 Gorge Rd. E. w/w carpet, heat inc. Please call 388-6448.
$225.00 — Ellery Apts. — 837 Ellery St.
$275.00 — Gordreau Apts. — 129-131-135 Gorge Rd. E. swirlpool, sauna, pool. Please call 383-0530.
$265.00 — The Prince Charles — 215-217-219-221 Gorge Rd. E. Please call 382-8857.
$217.00 — 2624 Quadra St.
$285.00 — Redwood Park — 155-157 Gorge Rd. E. pool, sauna. Please call 384-2858.
$234.71 — Skyline Apts. — 2925 Qu'Appelle St.
$265.00 — Verdon Place — 859 Carrie St.
$450.00 — Village Oaks — 2125 Oak Bay Ave.
$268.00 — Vista Royale — 1345 Pandora Ave. sauna, swirlpool. Please call 385-3586.
$325.00 — Westfield Apts. — 1024 Fairfield Rd.

For Further Information
Please Call
Brown Bros. Agencies Ltd.
385-8771

1 MONTH FREE RENT
Move in now and your 7th month will be rent free.
OR
RECEIVE $100
Towards your moving expenses when you move in.
New Building
1-bdrm. suites
Quiet
Underground parking
Surface parking
Good shopping
Bus route
Balconies
Thermal Windows
Lovely kitchens
Plush carpets
No children or pets
For more information call 382-2906 or 386-3494.
Offer expires Mar. 15/79

Century 21®
WESTERN HOMES
1037 Cloverdale 386-3494

200 APARTMENTS TO RENT UNFURNISHED

B BROWN BROS. on LANSHARD
"People Helping People"

THE PRINCE CHARLES
215-217-219-221
GORGE RD. EAST
Bachelor suites from $160.00
One Bedroom suites from $200.00
Two Bedroom suites from $295.00
To View Please Call 382-8857

REDWOOD PARK
155-157
GORGE RD. EAST
One Bedroom suites from $200.00
Two Bedroom suites from $285.00
Pool, Sauna, W/W Carpet, Heat incl.
To View Please Call 384-2858

GORDREAU APTS.
129-131-135
GORGE RD. EAST
Two Bedroom suites from $285.00 W/W Carpet, Heat incl., Swirl Pool, Sauna, Pool. To View Please call 388-5740 or 384-9537.

THE CHARLES DICKENS
243 GORGE RD. EAST
One Bedroom suites from $200.00
Wall to Wall carpet, heat incl.
To View Call 388-6448

For further information
please contact
Brown Bros. Agencies Ltd.
385-8771

Treelane Estates
AT THE WATER'S EDGE
Enjoy meeting your new neighbours in the congenial atmosphere of our Malahat Lounge, where the views of the city, sea, and mountains are spectacular. Join one of our bridge clubs, or the billiard group, build some shelves, in the hobby room, or just relax in our whirlpool after a sauna. This lovely lifestyle is already established here at Treelane, a very special apartment complex.
AVAILABLE MAR. 1
Two 1 bedrm Penthouses, views of the water and city $340.
1 bedrm 7th floor, facing Courtyard $260.
1 bedrm 7th floor, North West views $250.
1 bedrm 2nd floor, South West view $265.
Underground parking available.
103-105 GORGE RD. EAST
APPOINTMENT FOR VIEWING
388-5332, 388-5315
Adults only — No pets.
CONCORD

SEASPRAY
PROPERTIES LTD./ REALTOR
1911 Quadra St. 386-3124
"THE APARTMENT SPECIALISTS"
Fridge, stove, w/w carpets, drapes, laundry facilities, hot water, controlled entrance included in rent for most of the following:

BACHELORS

$170—540 Comerford	381-5327
$190—902 Caledona	381-5337
$165—946 Balmoral	381-5294

1-BEDROOM

$209—925 Esquimalt Rd.	388-4259
$190—540 Comerford	381-5327
$205—2902 Washington	383-2045
$212—902 Caledonia	381-5337
$265—1490 Garnet	721-3991
$195—55 Bay St.	383-0619
$195—946 Balmoral	381-5294
$190-1015 Kings	383-6364
$215-1368 Pandora	382-1288
$190-790 Dominion	388-9781

2 BEDROOMS

$250—540 Comerford	386-6678

BAYWOOD ARMS
BELMONT MANOR
350-380 Belmont
in Colwood Area
ONE MONTH FREE
1 BR $195—2 BR from $230.
To view call 474-1694

LAUREL POINT
HARBOUR FRONT LUXURY
Spacious 2-B.R.. Frost-Free fridges, self-cleaning oven, dishwasher, in-suite washer and dryer, 2 full bathrooms. Facilities — clubroom, workshop, swimming pool, sauna, games room and under-cover parking.
K. B. GILES 386-3124

1 BEDROOM, SOME FURNIture available, own entrance, $120. 384-9758.

FOR RENT, 2 ROOM BASEment suite, $165 a month. 595-6185, 2021 Stanley Ave.

CONVENIENT TO DOWNTOWN One bedroom, $195. 385-0077, 658-8829.

MODERN 1 BEDROOM APT $190 per month, Quadra area. Phone, 385-1615.

FAIRFIELD, 1-BEDROOM, heat, stove, fridge included, self-contained. $200. 383-8281.

DARWAI
YVONNE MANOR
2630 Cook St. Available March 1st. One bachelor and one bedroom. Rent includes heat, cable and water. Sorry no pets or children. Please call 386-3609.

200 APARTMENTS TO RENT UNFURNISHED

BRIGHT CHEERY, ONE BEDroom apartment, includes wall to wall carpet, drapes, fridge, stove, balcony, and heat. Free parking and storage, quiet building, controlled entrance, elevator, laundry, on bus, close to town and shopping. Suitable for mature person or responsible couple any age. $200, 595-2155.

Princess Pembroke Apartments
1020 Pembroke St.
1 bedroom apartments available 1st March, $195-$220, children welcome, sorry no pets.
382-9454, 383-8334 anytime

OAK BAY AREA
SUITES FOR RENT
2151 Haultain Street
1 Bdrm — $200.00
1 Bdrm — $211.00
Available March 1, 1979
Heat, Water & Parking Included
Mrs. Cardinal 592-4355

JUBILEE — 2-BEDROOM basement suite, includes fridge, stove and heat, $195 p.m.
Sooke — 2-Bedroom seaview condos. Fridge and stove included, $195 p.m. Call Audrey at 388-6161 (24 hours). Pac-West International Real Estate Brokers Inc.

WALKING DISTANCE TO town — well-kept older block, 1-bdrm, hsk. rm. and bach. To view call 384-5830.
JAMES BAY — 1 bdrm suites, w/w, near store, available now. Rents $185. To view call 384-9335.
david burr ltd.
655 Fort St. 384-9335

Tideline Apartments
DALLAS RD WATERFRONT
BACHELOR SUITE $179
Resident Manager 382-5851
Creighton Property Management

ESQUIMALT
1340 Sussex St, bachelor, $160. One bedroom, $210. Includes heat, water, cablevision, parking, drapes, carpeting, sauna, swirl pool, appliances. Elevator. Resident manager 386-6652, 388-6176.

ROCKLAND HTS
1791 ROCKLAND AVE.
Quiet adult oriented building, convenient to Jubilee Hospital. Two bedroom, $270, one bedroom, $215. References requested. 595-0818

FAIRFIELD
2 BEDROOM
Just renovated, carport and sundeck. Quiet and references please. $300 per month. 477-0094 after 6 pm.

SUITES FOR RENT
Bay & Quadra Area
Bachelors — From $165.00
1 Bedrooms — From $179.00
Parking, Heat & Cable TV included.
Phone: Mrs. Peggy Gustafson
383-7079

BACHELOR $150
1 BEDROOM, $175
Craigflower Tillicum Area, Heat, hot water, appliances, drapes, etc. All sound. No children or pets please. Available March 1st and 15th. Phone 386-9186.

QUADRA-HILLSIDE
Spacious one bedroom apartments, $180 and up. Steps to shopping and buses, clean, adult only building. Call resident manager, 384-4530 or Realspan Properties Ltd. 388-6454.

1-BDR ESQUIMALT, QUIET, clean, well controlled building, elevator, laundry facilities, balcony, stove, fridge, cable vision, heat, water, parking included. Close to shopping centre, bus, parks, senior citizen centre. Adults only. No pets. 382-2221.

WALK DOWNTOWN, 2315 Dowler at Queens Ave. 2 bedrooms, wall to wall, drapes, balcony, top floor in small controlled entrance apartment block. Guest room, elevator, free parking. $270. Available now. Rental information 478-6354.

1 BDRM. $187
879 ESQUIMALT RD.
Available immediately. Heat, cable and parking included. Resident Manager, 388-5736. Goodwyn Management.

2 BDRM $243
AVAILABLE IMMEDIATELY
855 Ellery, family-type block in Esquimalt with excellent managers, 382-2942. Goodwyn Management.

CAIRN VILLA
Modern 2 bedroom, park-like setting off Old Esquimalt Rd. Heat, cablevision and parking. Mature adults only. Sorry, no pets. 383-3410.

THE PLACE YOU WANT
THE PEACE YOU DESERVE
Spacious, 1 bedroom and bachelor suites, available now at reasonable rates. Heat and cable included, Royal Arms 1300 Yates, 382-9795.

TWO BDRM. SOOKE TOWNhouses, secluded large grounds within walking distance of town. Children welcome. Rent $250 P.M. Immediate occupancy. Phone caretaker 642-4287. British American Realty Ltd. 385-1431.

LARGE ONE BEDROOM CORner suite, small clean apt block, close-in, heat included. Only older people that like quietness, comfort, security need apply. Resident managers, Phone 383-3157, between 5-9 pm.

OAK BAY
2 bedroom spacious new condominium from $365. Dishwasher, garborator, frost free fridge, self clean range, wall to wall, some with fireplace and ensuite, locked parking, 595-4011 or 382-3616.

TWO BEDROOM, 2 BATHS, ON the fourth floor in a quiet, well managed building. Good bus service, within walking distance to town. Heat and hot water included. $350 per month. To view call Laurie Como 388-6454 or 479-1179.

MATURE PERSON WANTED for modern, clean, 1 bedroom apartment in quiet block. Walking distance to downtown, buses, and shopping. $186 per month. Call Mike Bailey days 385-1401, eves 385-1853.

ESQUIMALT
Bach, 1 bedroom. Adults only, no pets, includes heat, hot water, free parking, sauna. Resident manager 385-4132, Office 384-9793.

Town and Country: 1-bedroom, basement suite. Fridge, stove and all utilities included. $175. p.m. Call Audrey at 388-6161 (24 hrs.) Pac-West International Real Estate Brokers Inc.

3800 QUADRA
One and two bedroom suites in quiet building, heat, hot water, cable, parking included. 382-0271, 383-3869.

SHORELINE APTS
Available March 1st, ground floor, 1 bedroom suite, rugs, drapes, front and rear entrance. Mature adults only. 105 Island Highway. 479-6761.

ESQUIMALT
NADEN AREA
1-2 Bedroom suites for rent. Also Bachelor Suite. To view anytime, call HAL BARBER. 385-4832, 385-1047, 382-8101.

$375, OAK BAY, ADULT oriented, large one bedroom suite on Willows Beach. Rock fireplace, ocean views, parking and utilities included. References required. 595-5446, 384-1424

AVAILABLE IMMEDIATELY 2 bedroom corner suite with 1½ baths, fridge, stove, laundry room, wall-to-wall and drapes. Gorge-Selkirk, $350. 383-1312 or 384-8075 pager 1138.

ONE BEDROOM APARTments available March 1st, heat, electric, cablevision included. $220-$240 per month. Apply Manager, Executive House Hotel. 388-5111.

200 APARTMENTS TO RENT UNFURNISHED

THE CHELSEA
865 View at Quadra
Beautiful Bachelor Suites, starting at $168 per month.
—EXCELLENT LOCATION FOR PEOPLE, RETIRING DOWNTOWN.
—WALK TO CHURCH, SHOPPING, LIBRARY, THEATRES.
—QUALITY CARPETING, APPLIANCES AND DRAPERIES
—CONCRETE AND STEEL CONSTRUCTION, WITH BEAUTIFUL BRICK EXTERIOR, AND RECESSED BALCONIES.
Available Immediately or will hold until Apr. 1 occupancy.
—Enquire about the "SAFER PROGRAM FOR SENIORS" (Gov't $ubsidy)
RENTAL OFFICE
AND MODEL SUITE OPEN
MON.-FRI. 10-6
SAT., SUN. 12-5
382-2139

SEASPRAY
PROPERTIES LTD./ REALTOR
1911 Quadra St. 386-3124

1031 BURDETT
(Fairfield)
OPENING SOON
This top-quality building has everything for your easy-living convenience.
1-B.R. — 1-B.R. PLUS DEN — 2-B.R.
1½ BATHS
WALL-TO-WALL CARPETS
THERMO. WINDOWS
FIREPLACES
DELUXE FRIDGE AND STOVE
DISHWASHERS
SKYLIGHTS
EN-SUITE STORAGE
Rents $330-$500 per mon.

KIM Professional Management
New Buildings all suites include drapes carpets also hot water and controlled entrance etc. phone manager at number opposite building.
Just over Bay St. Bridge

404 Dundas	384-1433
1 Bdrm	$185

CRYSTAL POOL AREA

909 Pembroke St.	382-0652
1 Bdrm	$200
2 Bdrm	$244
1017 QUEENS AVE	388-9780
1 Bdrm	$205
1025 KINGS RD.	383-7633
1 Bdrm	$210

JAMES BAY AREA

343 Simcoe	385-6462
1 Bedrm	$220

QUADRA HILLSIDE

2533 Dowler Place	383-2337
1 Bach	$165
1 Bdrm	$190

For further information phone
386-3281 385-5292

TARA PLACE
The ideal concept in highrise apartment living in downtown Victoria. Bachelor suites only, lots of amenities. 1037 View Street, 383-1833.

Century 21®
WESTERN HOMES
1037 Cloverdale 386-3494
Esquimalt. 1- and 2-B.R., W/W, appliances, free parking close to shopping and bus line. From $189. Call MGR. 388-4619
Esq. 1-BR, W/W, appl., parking, shopping, etc. MGR. 388-6883.
Johnson St. Bright 2-bdrm. $241 per mo. Mgr. 384-0132.

STOP
Looking for a nice clean building and a very reasonable rent? Our rent includes parking close to shopping and, most important, your heat; a savings of $30 a month on your rent.
899 Craigflower
382-1101 384-6606
TOD-HACKETT CONSTRUCTION LTD.

$247.00. ESQUIMALT. Rock Heights Villa. 742 Lampson St. Good-size apts. in elevated location. W/W carpet, drapes, heat, water, cable, parking incl. To view, call 385-6414.
$190.00, up. Lovely 1-br apts. in newer controlled entrance bldg., close to schools, bus, shopping, town. Incl. balcony, carpet, drapes, parking. Children welcome.
$160.00. BEACON HILL-FAIRFIELD. Lovely bachelor, top-floor apt. overlooking park. Incl. heat, water, cable. Avail. Mar. 1. Older adults preferred.
ALSO VARIOUS TOWNHOUSES fm $450
PEMBERTON, HOLMES LTD.
1000 Government St. 384-8124

VILLAGE GREEN APTS
388-6806
383-1912
Beautiful garden apartment complex with newly renovated 2-storey 2-bdrm townhouses and 1-bdrm and bachelor suites. Centrally located, close to shopping. Immediate occupany available. Manager's Suite, #21-129 Croft Street.

TWO BEDROOM SUITE IN well-maintained older block at Fort and Cook, mature tenants only, $197 includes heat and cablevision. Call Royal Trust 388-4311.

ESQUIMALT
One bedroom in small, clean, modern block. $180 month includes cablevision. 388-5464, pager 720.

200 APARTMENTS TO RENT UNFURNISHED

CLOVERDALE
TOWNHOUSE COURT
991 CLOVERDALE
2-BEDROOM SUITES AVAILABLE
HEAT AND CABLE INC.
CHILDREN WELCOME
NO PETS
Open to View 12-7 p.m
Contact Manager
in Ste. 113
385-0814 or 385-0991
answering service
GREEN BANK DESIGNS LTD.

BEACON HILL PLAZA
New Building
1236 PANDORA
Luxurious unique studio, 1 bedroom, 2 bedroom suites, all suites with fireplaces, carpets, draperies and underground parking. Adult oriented. Available for viewing, Enquiries, 9-4:30 382-2012 or 385-3017. Evenings and weekends only 385-3017.

MAPLEWOOD GREEN
3255 COOK ST.
1 and 2 bedroom suites available April 1, some immediately. Includes swimming pool, sauna, billiards and free heat.
382-0815

C.P.M. RENTALS
(Complete Property Mgt.)
1. QUALITERRA COURT — 804 Esquimalt Rd. 2 and 3-BR family suites from $235. Call Manager at 385-0953.
2. 803 ESQUIMALT — 1 and 2-BR family suites from $180. Call Manager at 385-9140.
(A Div. of D. F. Hanley & Assoc.)

LAUREL POINT
Deluxe 2-Bedroom
7th Floor
Lots of Amenities
Ideal Location and View
$625.00
Phone:
HARVEY A. SIMONS
477-7284 Anytime
D. F. Hanley & Associates Ltd.

BACH $180
AVAILABLE IMMEDIATELY
2 BDRM. $250
AVAILABLE APRIL 1st.
1010 McKENZIE
Mature adults only, no pets
For appointment to view, phone Mr. any Mrs. Atkinson, experienced resident managers. 479-1407, Goodwyn Management.

Bachelor Stes
Available now in near-new building. Pay as low as $58 per month (if you're 55 or over) depending on income. For further details, please call 592-2231.

HYBURY HOUSE
3868 SHELBOURNE ST
Bachelor and 2 bedroom suites available April 1st. Includes swimming pool, sauna, jacuzzi, billiards and free heat.
477-9601

CRAIGHOUSE
885 CRAIGFLOWER RD.
1 BEDROOM
Suites available now. $190 and up. Fridge, stove, heat, hot water, drapes, w-w carpet. Vic West bus at door.
382-3480

WEST COAST COURT
Blanshard and Hillside. A new commercial apartment complex located within walking distance of Woodwards Mayfair, easy access to downtown, underground parking and on site banking services. Very reasonable ARP monthly rates. Sauna, exercise and social rooms. For appointment to view please call 382-4774 or 384-2944

LUXURY
2 BDR, 2 BATHRM, SUITE OVERLOOKING POOL AND GARDEN AREA AT LAUREL POINT. RENT OF $475 INCLUDES ALL CONVENIENCES AND LUXURY APPOINTMENTS. FOR FURTHER DETAILS, CALL 477-0073, AFTER 5 P.M.

WATERFRONT
1 two bedroom available immediatley, in adult only, no pet building. Heat and cable vision included in rent. Building features: indoor pool, games room and sauna. Call Resident manager 385-4022, if no answer call Realspan Properties Ltd. 388-6454.

BACH. $173
350 LINDEN
Available April 1st, just a few blocks from Beacon Hill Park and Cook St. shopping area. New block. For app't to view, phone res. manager Mr. and Mrs. Patterson, 385-0742, Goodwyn Management.

GROSVENOR PLACE
1342 Hillside Ave.
Enjoy condominium comfort at apartment prices, 2 BR suites available now from $275. Features include frost free refrigerator & ensuite washer & dryer.
CREIGHTON PROP. MGMT.
388-4422

NO EXTRA CHARGES
Cable, heat, hydro, parking incl. Modern very quiet, one bedroom with new WW. Enjoyment by mature tenants. "Olympic Court" on Gorge water inlet. Bus service and shopping. $216 p.m. Available March 1st. Res. mgr. 386-9043. British American Realty Ltd., 385-1431.

THE SEAFORTH
One-bedroom townhouse unit, $250 per month; two bedroom, $350 per month. Amenities include controlled underground parking, fridge, stove, washer and dryer.
547-549 Esquimalt Rd.
Manager: Suite 10 Ph: 384-7735
Vidco 388-4232

ESQUIMALT
— Available immediately, 2 bedroom, including all utilities, fridge, stove, carpets, fireplace, parking and laundry. $270.
— Available April 1st, one - 1 bedroom, $215. 1 Bachelor, $175, both include all utilities, parking, laundry, etc.
Call to view 382-9329.

Near Waterfront
AVAILABLE IMMEDIATELY
1037 WYCHBURY
1-Bdrm. suites. From $185. Located on a quiet street in South Esquimalt. Nearly new block under excellent manager. Phone 388-9563, Goodwyn Management.

SMALL BASEMENT SUITE, ideal for one person. Utilities, parking included. No pets. Oak Bay area, $125 a month. Phone 595-5850.

2 BEDROOM FOR PRICE OF one. Esquimalt, home-like atmosphere. 383-3065.

ONE BEDROOM SUITE, $170. Quiet building, heat, cable included. 479-5205.

200 APARTMENTS TO RENT UNFURNISHED

WINDSOR COURT APTS.
252-254-258 Gorge Rd. E.
BRIGHT SPACIOUS APTS. HEAT INCLUDED. EXCEPTIONAL RECREATION FACILITIES.
Including:
50' indoor swimming pool — saunas — swirlpool — squash court — tennis court — universal gym.
1 Bed. from — $215
2 Bed. from — $275
Adults only — no pets
For information or appointments please call Resident Managers:
Mr. and Mrs. Mundy
385-6075
Mr. and Mrs. Bilbrough
386-6008
Office Mon.-Fri.
388-4555
MacArthur Park Estates

THE SENTINEL IN ESQUImalt has 2 one bedrooms, and 1 two bedroom, no pets, phone Tuesday to Saturday, 9am to 5pm. 382-6561.

MORTIMER STREET. IN NEW block, close to stores and bus. Ground floor, 2 bedroom with own garden patio. $250 per month, call Royal Trust 388-4311.

ONLY $188, TOP FLOOR, ALL Ladies block, near Woodwards bus line, wall-to-wall shag, includes heat, April 1. 383-8774, 382-1234.

SOOKE
One bedroom, 642-4232 or 642-3326.

KINGSWOOD
Studio available immediately. $175. Resident manager, 385-1789

CITY CENTER
Reduced rent for caretaking assistance, suit married couple (semi retired). 388-9942, 598-4060.

FREE HEAT AND HOT WATER, Naden area. Modern 1-bedroom, separate entrances. $190. 383-6949.

ROCKLAND, 2½ BEDROOMS, clean, city views, March 1. 652-3439, 652-3331.

TWO BEDROOM SUITE, HEAT, light, water included. Quiet couple or women preferred. Saanichton area. $269 652-5564

ESQUIMALT AREA, LARGE bright one bedroom suite, $209 month. Fridge, stove, heat included. 382-1127

OAK BAY MODERN BLOCK, bachlor suite, $208. One bedroom suite $228. All utilities included. April 1. 2233 Bowker. 592-1167

MAGDALAIN COURT, 1172 Yates. 2 bedroom suite, heat, cable, television, parking, $248. Ready now. 383-2195.

COLUMBIA APTS, 850 ADmirals Rd, 2-bedroom suite, available April 1, $210, child welcome. 382-5811, 388-7651.

WATER VIEWS-1 BDRS
Reduced rents. Vacant, large bright suites, direct entrances, adults without pets. 477-8096, John, 388-7557.

COZY 1 BEDROOM APARTment in Saanichton, $235 a month including utilities, phone 652-4736.

$157, 1 BEDROOM SUITE, small block, no steps, suit retired person. Available April 1, sorry no pets. 383-5617.

$187 CORNER 1 BEDROOM suite with balcony, heat, cable, appliances included, available April 1st. 383-4880.

1 BEDROOM SUITE, $170. Heat, parking included. View Royal area. Married couple. 595-6243 after 5 pm.

BRENTWOOD BAY
$185. 1-bedroom apartment, heat and cable included. Pets welcome. 384-4204 after 5.

JAMES BAY AREA, SMALL self-contained suite, all inclusive, available immediately, $155. 383-5570.

LARGE STUDIO, 1 BEDROOM, 2 bedroom suites with fireplaces, 382-3923, 385-3017.

BACHELORS AND ONE BEDrooms available, mature tenants, very quiet and clean. On Quadra near McKenzie 383-2369.

$140, IMMEDIATELY, 3 ROOM suite, sharing bath, gent only. 592-0988.

WATERFRONT, 1, 2, BR, BACHelor. Reasonable. 381-5453, 592-7678.

ONE BEDROOM, $115, SHARE bathroom, including utilities. Available immediately. 384-2772

CITY 3 ROOM SUITE, NO CHILdren. 386-1549, 656-6157.

1 BEDROOM SUITE, $175, INcluding heat, cable. April 1st. 384-7924.

4-PLEX, ONE BEDROOM suite, Esquimalt, available March 1st or 15th. 477-8929.

BACHELOR SUITE IN QUIET block, with balcony, $180 a month. 479-2128.

BACHELOR SUITE, ALL UTILIties included. No pets. Available immediately. $175. 592-0728.

FAIRFIELD SELF-CONtained bachelor suite, $95 monthly. 383-5441, 598-8134.

SELF CONTAINED BACHElor, $145, furnished kitchen, quiet block, Esquimalt. 382-5612

201 APARTMENTS TO RENT FURNISHED

ROYAL VICTORIAN MOTEL
Bachelor, 1 and 2 bedrooms from $180 per month, $55 per week and up. Please call 385-5771.

CLOSE TO PARK AND SHOPS, everything supplied, colour Tv, kitchens, bath and shower, Thunderbird Motel, 655 Douglas. Reasonable rates. 384-0632, 386-2812.

ROOMY, DELUXE SUITES, full kitchen, all utensils and linen, low weekly and monthly rates. Daffodil Inn, 680 Garbally Rd., 386-8351

SOOKE
Bachelor and 1 bedroom suites, fully furnished, tv, all services, private wharf for boating or fishing. 642-5644.

DOWNTOWN, FORT ST., COSY bachelor suite in older building. Available immediately. Abstainers only. $150. 384-4105 days, 478-8744 evenings.

COSY COTTAGE WITH FIREplace. Also modern bungalow. No pets. Malahat Bungalows, 478-3011.

SELF-CONTAINED TWO rooms with bath, full cooking and laundry facilities, cable tv all inclusive, $200 per month. 386-1082.

1-BEDROOM DELUXE SUITE, swirl pool, sauna and games room. Oxford Castle Inn, phone 388-6431.

NICE BACHELOR SUITES, close to shopping centre, on Douglas St. 386-2481.

BACHELOR FURNISHED suite, $145 including all utilities, in James Bay. 477-6308.

LANGFORD, 2 BEDROOM apt., fridge and stove, $200 monthly. 478-1721, 8:30-5 pm.

LARGE, SELF CONTAINED bachelor, March 15, $177. 388-7605

SUBLET ONE BEDROOM, from May 1st to Sept 1st, $195 per month. 386-0998, after 5 pm.

LARGE BACHELOR SUITE, furnished. 385-4505.

201 APARTMENTS TO RENT FURNISHED

AVAILABLE NOW
Clean and warm 3½ Rm (1 bdrm.) apt. with main furniture also heat, H. Water, cable & parking, close to bus. $210.

Also 4½ Rm. (2 bdrm.), main furniture, heat, H. Water, cable, parking. $230. Feb 28. Dickie Agencies, 382-4312 or Res. Manager 383-8307, please call 11 am. or 3 pm. or eves.

AVON COURT
490 Vancouver St
Immediately 2-bedroom, $290. April 1st, 1-bedroom, $250. Includes new furniture, drapes, carpet, heat, hot water, cable. Private entrance to landscaped courtyard. Near park, bus, hospital. Quiet complex, no pets. 382-3616.

CRAIGFLOWER MOTEL
On Gorge waterway, offers deluxe bachelor and 1-bedroom suites at special winter rates. All the comforts of home. Completely furnished with maid service and laundromat on premises. Call 388-7861. Concord.

RIGHT DOWNTOWN
All brand new. Singles, doubles, family unit with kitchens, 1 bedroom suites with kitchenettes. All have color TV and free phones. Your room is quiet. Full facilities. All under one roof. Weekly or monthly rates. Reasonable. Royal Olympic Hotel, 642 Johnson-388-5513

WEEKLY DAILY
Adjacent to Parliament Buildings on quiet street. Fully furnished one bedroom suites. Phones (no charge for local calls), Colour TV, Saunas, pool, games room, coin laundry, utilities. Royal Scott Inn, 425 Quebec St, phone 388-5463.

DELUXE ACCOMMODATION
Furnished bachelor and 1-bedroom suites. Colored TV, dining room, laundry, indoor pool, hydro pool, saunas, lounge, maid service answering service. No Pets. Canterbury Inn, 310 Gorge Road. Phone 382-2151.

HARTNELL HOUSE
1204 YATES ST
Daily, weekly or monthly
Newer apartment offers spacious suites near downtown. Linen, dishes, CTV supplied. 383-0742 or 386-2812.

FURNISHED 1-BEDROOM apartment, Mt. Douglas/North Shelbourne area. Including washer and dryer facility, immediate possession available, seperate entrance and yard area. No children or pets. $210. 592-7246 after 5 pm.

Michaelangelo Apts
1158 YATES
Bachelor suites from $205. Close to town. Linen, dishes, C tv plus cablevision supplied. 383-0742 or 386-2812.

OCEAN MANOR
1-bedroom and studio suites, fully-furnished including color tv, dishwashers and maid service. All suites have private balconies. Available March 1. 388-7818.

JUBILEE HOSPITAL AREA. ON bus route, across from shopping, fully furnished, including linen and kitchen ware. Bachelor and 1 bedroom apartments. $220 to $240 per month. Adults, no pets, 592-9516.

202 FURNITURE TO RENT

Microwave Oven Rentals
Month to month
by homark rentals service sales
595-7111
Rent to own or commercial leases also available.

MAIS
FURNITURE and APPLIANCES
RENT
COLOR or BLACK—WHITE TVs
FURNITURE—APPLIANCES
MICROWAVE OVEN
at PENNIES per DAY
1821 COOK
385-2435

STANDARD FURNITURE
Three Rooms from $40 per month
Immediate Delivery
382-5111 737 Yates St.

CAMOSUN
FURNITURE RENTAL
Month to Month
Piece or group
Immediate Delivery
833 Yates 383-3655

203 APARTMENTS WANTED

MATURE SUMMER SCHOOL student wishes to sublet furnished apartment, 2 bedrooms, near Beacon Hill Park, July and August. Phone collect, 949-6286 evenings.

WANTED SUITE IN PRIVATE home, must be quiet modern and clean, have adequate parking and an area suitable for workshop. Post Office Box 262, Saanichton, V0S1M0.

FOR APRIL 1ST, QUIET COUPLE require large unfurnished 1 bedroom character suite in Oak Bay or upper Rockland area. Excellent references. 595-2393.

I NEED A HOME. SUNNY 1 bedroom in older house or apartment block, Fairfield, Oak Bay, James Bay, or Fernwood, 592-9564, 598-2385.

FIGURE SKATING TEACHER with small well trained dog needs one bedroom suite in a house, 479-9461.

RESPONSIBLE FEMALE teacher requires 1 bedroom character suite, preferrably with sundeck, 477-1196.

WANTED: 2 BEDROOM SUITE suitable to run small legitimate business. Have teenage daughter. 383-2528.

FURNISHED APARTMENT REquired for family of four starting June 27th for four weeks. 383-9210.

COTTAGE OR VERY SMALL furnished room in Cadboro Bay required for April 1 through the end of June. Call 721-3407.

WANTED TO RENT GARAGE with or without living space. 381-5070.

WANTED TO RENT GARAGE with or without living space. 381-5070.

204 SHARED ACCOMMODATIONS

1ST CLASS ACCOMODATION
Modern townhouse, fully furnished, near Sears. Ideal for working man 20-30, non-smoker, $110 per month. Colour TV, washer, dryer, utilities included. Available now. Call Barry, 595-6272 or Dave, 592-4738.

EASY LIVING, VEGETARIAN nonsmokers wanted for newly-forming co-op house. $120. 386-2990.

WORKING GIRL REQUIRES accomodation, James Bay area. Preferrably in shared house. 386-8351.

204 SHARED ACCOMMODATIONS

YOUNG PEOPLE, 4 ROOMS, IN big house Quadra-McKenzie, $130-$140 includes utilities, sundeck, fireplace, veg garden. Call Alan P. 479-6110 or 477-7291.

SHARE 3 BEDROOM DUPLEX with 2 other people. Young responsible person, $160 a month, all utilities included. 382-5153.

PERSON WANTED TO SHARE appealing 2 bedroom suite at Cook and View, split rent of $225. 381-5347.

18 YEAR OLD MALE SEEKS room-mate to share, 2 bedroom basement suite, available immediately. $112.50. 383-3165.

YOUNG WOMAN, OWN FURNIture, to share house, April 1 or 15. 595-4167

ONE ROOM AVAILABLE IN communal house, James Bay, Immediately. 388-5192

MOTHER WITH SIX YEAR OLD looking for girl to share my apartment. $125. 381-5165.

NEED SOMEONE TO SHARE two bedroom house, 598-3974 after 4.

206 DUPLEXES TO RENT

$280.00. LANGFORD. Modern, 3-br. unit of 4 plex. Stove, fridge, w/w carpet. Avail. Mar. 1 $350.00. COLWOOD. Spacious, 3-br., upper duplex. Immaculate. Incl. stove, family rm., country kitchen, garage. Avail. now.
ALSO VARIOUS TOWNHOUSES
fr $450
PEMBERTON, HOLMES LTD.
1000 Government St. 384-8124

GORGEOUS ARCHITECT DEsigned, seaview side by side duplex. Multi levels with 2 bedrooms, 1½ baths, fireplace, deck off kitchen. Wall to wall, fridge and stove, 1 year old. Small dog or cat ok. $375. Close to town on attractive Victoria West st. 598-5862 after 5.

SPACIOUS 2 BEDROOM DUplex, extra large living room with fireplace, fridge, stove, curtains, heat and water. Langford, close to all ammenities, child welcome. $275. Available immediately. 474-1920 after 5:30.

ESQUIMALT, NEW DELUXE two bedroom, sunken living room, corner fireplace, appliances, utilities included, washer and dryer available. $490. Anytime 388-4413.

ESQUIMALT UP-DOWN DUplex, use as a large family dwelling or rent out basement suite, fireplaces up and down. Near schools. Available April 1st. $470 per month. 382-5263.

COLWOOD CORNER, 3-BEDroom, w/w, fridge and stove, heat and water included. Large fenced yard, sundeck, carport, cathedral entrance, no through street. 478-7356.

AVAILABLE 1ST APRIL, 4 BEDroom side by side, ultra modern living, many extras, has to be seen, Gordon Head area near schools, university, shopping centre, etc. $475. 477-9656.

JAMES BAY, MACDONALD park, large 3 bedroom, decorated, character side duplex, responsible couple, references. $280. 388-9942, 598-4060.

3 BEDROOM CONDOMINIUM, 2 baths, 5 appliances and basement. James Bay, $380 per month. Available immediately, 383-6171 and 652-5717.

COMPLETE GROUND FLOOR, new house. 3 bedrooms, wall-wall carpets. 1500 sq.ft. living area. All utilities included $350 month. 479-0035.

FAIRFIELD AREA NEAR beach, 1 bedroom side by side duplex, carpet and curtains, electric heat, no children, $175 without utilities. 592-1546 or 598-4837.

JUST COMPLETED, CLOSE TO town in Vic West area, SxS, 2/3 bedrooms, 1½ bathrooms, wall-to-wall, sundeck, washer and dryer hook-ups. $375. 477-7416.

SOOKE, SASSENOS. 3 BEDroom, 1300 sq. ft., fridge, stove, carpets, very clean, must be seen, $350 including utilities. 598-6956.

3 BEDROOM SIDE X SIDE DUplex. April 1. Fridge and stove included. Excellent condition, $360 a month. Colwood. 474-1039, 383-5508.

SXS DUPLEX, ONE BEDROOM, redecorated, fridge, stove, heat included. Hillside area, $275. 385-8711.

LANGFORD, UPPER SPAcious 3 bedroom, wall-to-wall carpet, stove and fridge, allow 2 children, no pets, $320 per month. 478-5260.

3 BEDROOM DUPLEX, CHILdren and pets welcome. $350 and $250. 595-5239.

VACANT NOW, 2 BEDROOM apartment, Esquimalt, $200 per month. References. 385-5125.

ESQUIMALT TWO BEDROOM upper with sundeck, stove and fridge, on bus line. Immediate. $220. 383-9126

2 BEDROOM DUPLEX, GOLDstream Avenue. $200 monthly. No pets. 478-2877 after 6 pm.

2876 JACKLIN, LANGFORD, 2 bedrooms now available, $245 per month, no pets. 477-3808.

207 DUPLEXES WANTED TO RENT

URGENT: SIDNEY-VICTORIA, have references, do not drive, longtime rental, near shopping, water, 1 bedroom, ground floor, clean, quiet, yard for garden, small old pet. Victoria Press Box 369.

RESPONSIBLE COUPLE NEED 1 or 2 bedroom duplex, preferrably on quiet street by April 1st, 388-5647.

COUPLE WITH 2 LITTLE Girls need 2-3 bedroom duplex or small house. Excellent care of home and garden. 477-1297.

WANTED 2 BEDROOM APARTment or duplex in Langford for April 1. 478-3779.

210 HOUSES TO RENT UNFURNISHED

AVAILABLE APRIL 1ST, 3 BEDrooms, brand new, behind Racquet Club, $425. 477-2473 after 5 pm.

4 BEDROOM EXECUTIVE house, 2 living rooms with fireplaces. All modern conveniences. $475. 478-5008, 388-5874

LANGFORD, SMALL ONE BEDroom cottage, oil range. Preference older couple. No dogs. $135. 478-3024.

TWO BEDROOM, 12X60 MObile home on large fenced waterfront lot in Sooke. Available immediately. $250 month. 474-1060

FAIRFIELD WATERFRONT, 2-bedrooms, dining room, fireplace, basement, garage. April 1, $400. 384-6617.

3 BEDROOM FARMHOUSE with acreage available, $450 with 2 acres, $600 with 25 acres, 382-2592 before 11 or after 6.

MAR. 1ST, IN SAANICH, $365, large lot, broadloom, fireplace. 388-7729.

NEAR UNIVERSITY, 2 BEDroom cottage, available March 15th. 477-4410.

1½ BEDROOM, $225, 721 POWderly, drive by before calling, 479-2525.

VIEW ROYAL, VACANT, 2-BEDroom house, fridge and stove, fireplace, $255. 479-2884.

2-BEDROOM AND DEN, SOOKE waterfront home, $400 per month. 642-3577 or 384-4423.

2 BEDROOM COTTAGE FOR rent, couple preferred. $250. 385-8061.

ONE BEDROOM COTTAGE, large lot, Saanich Peninsula, $225 per month. 652-2735.

2 BEDROOM HOUSE, FULL basement, behind Woolworth's. 656-6106.

3-BEDROOM HOUSE, $200. Available immediately. 382-6618.

210 HOUSES TO RENT UNFURNISHED

Century 21
WESTERN HOMES
1037 Cloverdale 386-3494

Lovely surroundings. Cozy 3-B.R. mobile home in Sooke, drape and appliances incl. $275.

Piers Island. Live right on the water — beautiful setting — all appliances. $300 P/M.

3 bdrm townhouse, all appliances, Tillicum area. Avail. now. $325 per mo.

Lovely large 4 bedroom home in Brentwood. Fireplace appliances Rec. Room. 500 Per mo. Available Apr. 1.

Newer 4 bedrm home in Sooke. Dining room, fireplace. $350.00.

Call 386-3494 for more info.

DELUXE 3-bdrm TOWNHOUSE
MORNINGSIDE WEST
GORDON HEAD AREA
1½ Bathrooms $360
2½ Bathrooms $375
Exceptional sound proofing. Low cost oil heating. W-W carpets, full basement, elec. fireplace, free water and cablevision, washer, dryer, fridge and stove in each unit. Available Apr. 1.
Phone Mr. or Mrs. Turner
for viewing 477-3481
Viewings 9 a.m.-6 p.m.
Byron Price and Assoc. Ltd.
385-2458

PROSPECT LAKE AREA
4 BR, 3 Baths. Spacious contemporary on 7 acres. Available April 1st on 2 yr. Lease to discriminating family only. $650. per month. Call Mrs. Gearing at 477-7284. Complete Property Management (A Div. of D.F. Hanley & Assoc.)

$370.00. QUADRA-MCKENZIE. Newly renovated, 2-br. bungalow in popular Lakehill. Incl. 2 fp, family rm., patio. Avail. March 1.
ALSO VARIOUS TOWNHOUSES
fm $450
PEMBERTON, HOLMES LTD.
1000 Government St. 384-8124

MODERN
4 bdrm, 2 bath home, bright, open designs with w-w carpets and fireplace. Lge rec room. Fenced backyard. Close to town, schools and bus. Immediate occupancy. REFERENCES REQUIRED. $400 per month. For appointment to view ph 385-5854.

PHONE 642-5655 SOOKE IF you'd like your feet warmed by heatilator firelace while you read a good book. Also no draft Thermopane windows, new paint, carpets, etc, oh yes, lots of bookshelves. Cosy two bedroom basement home, ½ mile to centre. Move in now.

4 BEDROOM TOWNHOUSE, available May 1, $395 per month, Tillicum and Burnside area, near bus, shopping and schools. Drapes, stove, fridge and carpets included, responsible people only. To view call 479-4845. For information call Ed 383-5514 or 479-7053.

MARCH 1, 1600 SQ. FT. 3 BEDroom rancher, large sundeck overlooking Portage Inlet. Completely carpeted, fireplace, laundry room, double carport. 1 yr. lease, no dogs, $375 per month. Drive by 1225 Stancil Lane. Phone 479-6475 for appointment to view.

WALK TO TOWN, THREE BEDroom townhouse, L shaped living and dining room, galley kitchen, fenced garden area, rec room and laundry facilities on premises. Adjacent to park and pool. $375. 388-7596.

BEAUTIFUL HOME, GOOD area, few minutes drive to UVic, suit professional couple. Regret not suitable for Children or pets. Dishwasher, stove, fridge, drapes, carpets. Double garage. $425. 595-1826.

900 ADMIRALS RD. 3 BEDrooms. Available immediately. Full basement. Hot water heat, $348 per month. Please call BEN WEBB, 385-2481, Swinerton, Stewart Clark Ltd., before 10:30 a.m.

THREE BEDROOM TOWNhouse, living room, dining room, wall to wall, 1½ baths, all appliances, Burnside West, $365 includes heat and hot water. Available April 1st, children welcome, no pets. 384-4292.

Sidney: 4-bedroom, full-basement home. Close to all amenities. $375. p.m. Call Audrey at 388-6161 (24 hrs.) Pac-West International Real Estate Brokers Inc.

SOUTH OAK BAY, TWO BEDroom home, plus extra room in basement, situated on large sunny corner lot. Available March 1st, $450. To view phone 383-2244 ask for Ann.

TWO BEDROOM COTTAGE, carpeted, fridge and stove, garden, suit young couple or retired people. Cozy, private, available March 1st. No pets. $215 a month. References required. 479-4653.

TOWNHOUSE, 2 BEDROOMS and nursery, 1½ baths, large storage area, large yard. Washer and dryer hookup. New fridge and stove. $350 plus utilities. Esquimalt. 382-4030.

TWO-BEDROOM HOME, TOWN and Country area, basement, large yard, children welcome. $365.00.
Vidco 388-4232

NEW THREE BEDROOM, 1½ bath, townhouses, near Gorge Vale, stove, fridge and drapes, 10 unit complex, $375 to $395 per month. 381-5382.

AVAILABLE MARCH 1, 2 BEDroom, stucco bungalow, part basement, fireplace, some appliances. $350 month. 598-8768, 479-0290

ATTRACTIVE CORNER UNIT in well maintained complex, 1½ baths, wall to wall, $325 per month. Call Royal Trust, 388-4311.

PATRICIA BAY. TWO BEDroom, two bathroom, wall to wall carpet, carport, shed. Available April 1st. $284. Married Couple, references. 656-3845 after 10 am.

12X58 TRAILER, INCLUDES fridge, stove, washer, dryer, drapes, carpet, $250 per month. Call 656-6260 or 652-4162.

3 BEDROOM COTTAGE, ON main road, near Sooke. $200 including water. References required. 642-5352

SOMETHING DIFFERENT, 3 bedroom, fireplace, carpet, $400. 384-0256.

3 BEDROOM FULL BASEMENT house for rent, Langford. $325 plus utilities. Phone 479-9482 after 6 pm.

3 BEDROOM TOWNHOUSE (Orchard Hill) fireplace, $380. 384-5490.

NEAR SOOKE. 2 BEDROOM mobile on 2½ acres. Animals. $250. 642-4123.

OLDER 3 BEDROOM DOWNtown house, $285 monthly, 843 Cormorant. 383-2285, 479-7288.

211 HOUSES TO RENT FURNISHED

WATERFRONT HOME FULLY FURNISHED
6 weeks-April 1 to May 15. Beautiful home near U Vic. Owner will give special deal to responsible mature couple. Rental value, $2000 per month-will reduce to $850 per month. 477-4439.

TWO BEDROOM BUNGALOW, Fairfield district, near park and ocean, garden. May to October inclusive. Mature adults only. References essential. Victoria Press Box 393.

FURNISHED 2 BEDROOM MObile home, (56x12), in Langford Trailer Park. Can rent with option to buy, asking price $9500. 478-1144.

212 HOUSES WANTED TO RENT

BUSINESS EXECUTIVE REQUIRES 2 OR 3 BEDROOM MODERN HOME TO LEASE. ROCKLAND/OAK BAY AREA PREFERRED. OTHER LOCATIONS CONSIDERED. METICULOUS CARE OF HOUSE AND GARDEN ASSURED. CONSIDER OPTION TO PURCHASE. REQUIRED BY MARCH OR APRIL. PLEASE CALL BETWEEN 7-9 PM, 598-8323. REFERENCES SUPPLIED.

RETIRING RCMP OFFICER and wife would like house to rent or babysit from April to Nov. this year. Spotless housekeepers, handyman, cabinet maker and avid gardener, has good security credentials, would like to try life in Victoria before deciding to move here. Contact Mark Harris, 386-8641, 9:30-5:30 or 385-3648 after 5:30 or write Mark Harris 2501 Cook St. Victoria, V8T-3R7.

RESPONSIBLE FAMILY WITH one child, and dog, wants a 2-3 bedroom house, with fireplace, on small acreage or good sized lot, Metchosin school area, willing to pay $300-$400 per month, need occupancy as of April 1st or as soon as possible. 474-1036.

RESPONSIBLE WORKING couple require a two bedroom home preferably on acreage within a 20 mile radius of Victoria. Rent $200-$250. References provided where required. Must allow pets. 478-1825 after 5 pm.

RESPONSIBLE WORKING couple require, modern two bedroom home in Victoria area. Fridge, stove, fireplace and garage. Rent up to $325 month. References. Phone after 5pm 479-2676

TEACHER AND CARPENTER want country home with workshop to rent or rent to buy as of April 1. Must be on acreage. Will consider work on house in lieu of rent. Please call 385-3610 after 5pm

RESPONSIBLE WORKING couple require 2-3 bedroom home with appliances, fireplace, full basement or work shop. Prefer Sidney or Central Saanich area. 479-1524

MAYFAIR/TOWN AND COUNtry area, professional married couple in mid twenties seeking 2 bedroom house or duplex with fireplace and yard. Up to $250. 383-1768 after 5 or weekends.

WANTED: BY EDITOR, 32, FOR April 1, cottage/cabin in or near Victoria, preferably with garden, to rent or purchase. Consider character apartment. Please call David Greer, 387-3681, 652-2566

COUPLE EXPECTING CHILD, require 2 bedroom house or duplex. Must have fridge/stove/carpets. Reasonable rent, April 1st. 382-3874.

BUSINESS EXECUTIVE AND wife require 3 bedroom home, full basement with workshop, preferrably Oak Bay or Fairfield area, 388-6687.

YOUNG BUSINESSMAN WITH Beagle requires small house or cabin in Country, highlands preferred. 479-5019, 5-7 pm.

QUIET GENTLEMAN WISHES cottage or cabin, long term residence. Will repair and maintain. 721-3601.

FOUR BEDROOMS, APRIL 1ST. Fairfield-James Bay or Fernwood, excellent care, 381-5038 evenings, 387-3707 local 20, days.

HANDICAPPED PERSON wife and child need three or four bedroom country home with garden space. 386-9976 anytime.

TWO OR THREE BEDROOM house with some acreage on Vancouver Island. From April 1st. 386-7681.

WANTED 4 BEDROOM HOME. Prefer Oak Bay area. Please call 477-9857.

215 HALLS, WAREHOUSES STORES and OFFICES TO RENT

REALSPAN PROPERTIES LTD.
846 BROUGHTON 388-6454

"EXCELLENT"
is the word that best describes this WAREHOUSE, OFFICE, RETAIL space on Oak St. There is lots of parking and this North Douglas location has lots of plus. See the BAINS CENTRE.

QUADRA-HILLSIDE AREA
Only two office or retail spaces available, 725 sq. ft., improved space $450.00 per month. 356 sq. ft., improved space $250.00 per month. Good exposure with high traffic count.

TOWNSQUARE—SIDNEY
Terrific retail space in this rapidly growing town. Lease now and get ready for the busy spring and summer months. Space from 495 sq. ft. Ideally located on Beacon Ave., in the heart of the retail area.

MARKET SQUARE
Great opportunity for large or small office space. Very comfortable and aesthetically designed with brick walls, high ceilings, all overlooking the activity of the centre courtyard. This has to be seen to be appreciated. Call for a viewing.

CEDAR HILL MALL
Just a few retail spaces left, 90% leased, move quickly if you want space in this busy development. Some offices also available.

SMALL OFFICE 700 SQ. FT.
LOADS OF LAND — 10,000 sq. ft. available in this M-2 zoned location. Ideal for outdoor storage.

PETROGLYPH PARK NANAIMO
Retail-Warehouse Office. New building in new industrial park in Nanaimo.

HARTWICKE COURT
1,265 sq. ft. of finished office space overlooking the inner harbor, high ceilings, attractive decor, almost too good to work in.

NEXT TO KEG & CLEAVER
Downtown office space, very attractive. Heritage building, 3rd floor, 3,000 sq. ft. available. (also 450 sq. ft. of retail on ground floor).

LAND ONLY ON TRACKAGE
This land is in downtown Victoria and is available April 1st this year. 5 year lease available.

MAYFAIR DISTRIBUTION CENTRE
24,000 ft. of warehouse; half with loading docks. 14,000 sq. ft. of retail. New concept in good access area. Phone for viewing.

IF YOU REQUIRE OFFICE — RETAIL OR WAREHOUSE. CALL US, THE LEASING SPECIALISTS 388-6454.

FOR RENT APPROXIMATELY 800 sq. ft. retail space at 847 Goldstream, $350 per month plus share of taxes. 478-9575, 479-1463, Mr. Van.

450-3000 FT. BRIGHT OFFICE space with parking lot, near Woodward's. Phone owner and save. 383-8774.

215 HALLS, WAREHOUSES STORES and OFFICES TO RENT

SEASPRAY PROPERTIES LTD./REALTOR
1911 QUADRA 386-3124

OFFICES:
Hartwig Court 800 Sq. Ft.
1005 Broad 980 or 2200 Sq. Ft.
3960 Quadra 1010 Sq. Ft.
2614 Bridge 125 S.F. $80.
464 E Burnside 1400 Sq. Ft.
3025 Shakespear 1200 Sq. ft.
836 Devonshire 400 Sq. Ft.
3440 Douglas St. 2700 Sq. Ft.
3293 Douglas St. 2200 Sq. Ft.

RETAIL/STOREFRONT
3400 Douglas 2300 S.F.
Sidney 6000 Sq. Ft. Two street frontages with parking.
Stadacona Centre from 700 S.F.
Oak Bay Junction.
Burnside Plaza 2000 S.F.
2614 Bridge St. 611 S.F.

WAREHOUSE
2614 Bridge MINI Warehouse or Workshop 178 S.F. to 522 S.F.
601 Boleskine 8200 S.F.
626 Esquimalt 1200 S.F.
834 Devonshire 3500-16000 S.F.
R.D. LAW 386-3124

BROWN BROS. on BLANSHARD
"People Helping People"

1006 FORT STREET
3000 sq. ft. prime office space. Good parking, air conditioned, excellent co-tenants. Will subdivide.

643 DAVID STREET
9000 sq. ft. Good parking, 6300 on main with large loading doors at ground level. 2700 sq. ft. mezzanine and office area. 450 sq. ft. suitable wholesale sales and storage.

FOR FURTHER INFORMATION PLEASE CALL BROWN BROS. AGENCIES LTD.
385-8771

Cedric Steele Realty Ltd.
388-6258

RETAIL OFFICE AND WAREHOUSE
3000 sq. ft., 6000 sq. ft. and 9000 sq. ft. available for 3-5 year lease. High traffic count and good parking available.
PETER BEVAN 388-6258

MEDICAL OFFICE
1105 Pandora Ave. 471 sq. ft. of partitioned Medical Office space located in the Medical Arts Building, immediate possession.

Downtown Offices
A choice of office space from 335 sq. ft. up to 2200 sq. ft. available to view in modern air-conditioned building opposite city parkade. Attractive low rates.
MORGUARD PROPERTIES
383-4168

Prime Location Warehouse Space Up to 14,000 sq.ft.
Easy access to Blanshard and Douglas
INCLUDES OFFICE AREA, WASHROOMS, 2 LARGE DOORS, LARGE PARKING AREA, ETC. FOR FURTHER DETAILS, CALL MR. ANDERSON AT 382-2721.

CITY LOCATION STOREFRONT WAREHOUSE 680 SUMAS ST.
1,500 sq. ft. in a modern attractive complex. Good exposure. Available Apr 1/79. $450 per month on a lease basis. Victoria Realty 386-3585. Mr. M. Lund.

OFFICE SPACE
Excellent office space of approx. 900 sq. ft including carpeted, private office, large general office area with counter plus second office and storage areas. Private washroom. Vic West-Esquimalt area. Rent of $195 per month includes heat and light. Call Mr. Anderson at 382-2721.

HILLSIDE & QUADRA OFFICE
$175.00 per month. Available immediately. Ground floor, walk-in. Approx. 250 sq. ft.
JACK MEARS OAK BAY REALTY LTD.
RENTAL DEPARTMENT
598-3321

OFFICE/STORE
Office or retail store available immediately, ground floor or 2nd floor, various sizes. Westgate Shopping Centre, Goldstream at Brynmaur, Colwood.
Samoth Corp.
388-5123

OFFICE SPACE
950 sq. ft. of office space close to Town and Country Shopping Centre $250.00 per month with ample parking. Location is 27 and 29 Cadillac Ave. Contact.
388-4434 RICK KINNIS 477-9394
WESTMONT REALTY (1977) LTD.

OFFICE SPACE
Prime downtown location, unfurnished, carpeted, includes heat and light, secretary-receptionist. Telephone answering available if required.
284 sq. ft., $95 per month.
377 sq. ft., $150 per month.
Phone 388-7371.

WAREHOUSE
Ideal unit for small business needing warehouse and office space. 4 offices and approx. 1,500 sq. ft. of warehouse area. Electric heat, wall to wall carpet. 862 Devonshire Rd. Phone 477-5274 or 479-7041.

WAREHOUSE
Warehouse with or without small office available. Close to airport, ferries, major highway. Sidney area. Approximately 3,000 sq. ft. total at $500 per month plus taxes, negotiable lease available. Phone 656-3911.

PRIME LOCATION
6800 sq. ft. ground floor. Excellent for street or foot traffic. Available imm.
CENTURY 21 Western Homes
1037 Cloverdale Ave.
386-3494 (24 hrs.)

OFFICE
1800 Blanshard Street, 450 sq. ft. divided into 2 offices and reception area. Excellent for a small business. $275 per month. To view call 386-3231.

SMALL BUSINESSMEN, CONtractors and agents. Need an office but find you're not there enough to justify it? Now you can have your own new office with a full time secretary-receptionist for less than $300 per month. Call 388-6275, Pager 997.

HILLSIDE AVE.
For rent, 300 sq. ft. Ideal for office or work area. 479-1767.

3000 SQ.FT. NEW OFFICE space. Inquires phone 658-8477 after 5pm

215 HALLS, WAREHOUSES STORES and OFFICES TO RENT

FOR RENT 3 BAY SERVICE station with or without gas pumps, suitable for transmission, muffler, or brake shop, hoist in every bay available at 662 Goldstream Ave. $1250 per month plus taxes. Minimum one year lease. 478-9575, 479-1463, Mr. Van.

OFFICE—RETAIL
UP TO 2600 SQ.FT. ALL GROUND LEVEL, HIGH TRAFFIC AREA, LOTS OF FREE PARKING. CALL MR. ANDERSON AT 382-2721.

2ND FLOOR AIR CONDItioned office space, approximately 500 sq. ft. complete with reception area and private washroom. At 849 Goldstream. $250 per month. 478-9575, 479-1463, Mr. Van.

DOWNTOWN
Office space available $5.50 sq. ft.
CENTRAL BUILDING
620 View St
Phone 383-1613; or 592-1789 after 6

A CHOICE OF DOWNTOWN OFFICES to rent at reasonable rates. APPLY PEMBERTON, HOLMES LTD. PROPERTY MANAGEMENT 384-8124.
1000 Government St.

GROUND FLOOR DOUGLAS ST. OFFICE OR RETAIL SPACE UP TO 8400 SQ.FT.
DON BURROWS
479-7117 office
478-0025 res.

12,600 SQ.FT. ON RAILWAY SPUR NEAR TRANS CANADA HIGHWAY. 28' CEILING
DON BURROWNS
479-7117 office
4478-00255 res.

DOWNTOWN RETAIL
980 sq.ft., $700 month. Near new building, good commmercial retail space. 764 Yates St. in Yates Alley towards Johnson Parkade. 385-6718

FOR RENT, BURGER BAR take-out establishment, partly equipped at 849 Goldstream Ave. $400 per month plus taxes. Minimum one year lease. 478-9575, 479-1463, Mr. Van.

2ND FLOOR OFFICE SPACE, approximately 700 sq. ft. with reception area and private washroom and private executive office area. $250 per month. 478-9575, 479-1463, Mr. Van.

RETAIL STORE, STORAGE lockers, offices, outside compound storage and parking. Fully sprinklered, big or teeney. Just phone 388-5714.

INDUSTRIAL ZONED 1500 square foot warehouse and 1000 square foot warehouse and office. Phone 385-2496 weekdays.

WAREHOUSE AND OFFICE space for rent, modern, good parking, reasonable rent. 383-7141 days.

5000 SQUARE FEET OF fenced in lot, private access, approximately $300 per month. 386-8435.

RETAIL OF OFFICE SPACES; 1000, 2000, or 3000 sq. ft. spaces, next to Mr. Mike's Trans Canada Hwy. Duncan. Phone 746-5447.

LEASE 2400 SQ. FT. AND 4500 sq. ft. shops and offices. 652-1777.

233 MORTGAGE LOANS AND INSURANCE

MORTGAGE NEEDS
Low Cost Residential and Commercial mortgage financing available. If you have tried to obtain a conventional mortgage and were turned down due to credit problems, or not enough equity in your property we may be able to help.
Courtesy to fellow brokers
CALL
CLIFF JOHNSON
382-8215
First Victoria Financial Corp.

1st AND 2nd MORTGAGE LOANS
SOOKE—GULF ISLANDS
SHAWNIGAN—DUNCAN
UP-ISLAND—MAINLAND
We specialize in Land and Land Development Mortgages
Existing Mortgages Bought
Call Mr. Douglas Hawkes
384-7128 (after hours 477-9544)
DOUGLAS HAWKES LTD.
990 BLANSHARD ST.

$$$$$$$$$$$$$$$$$$$$$$$$$$$$$$$$
FUNDS AVAILABLE
now for 1st. and 2nd. mortgages. Amounts from $2,000 to $15,000. Fast, courteous and confidential service.
GLENGARRY REALTY & INVESTMENT CORP.
479-7138 (24 Hrs.)
$$$$$$$$$$$$$$$$$$$$$$$$$$$$$$$$

MORTGAGES
1st Mortgage loans handled quickly and efficiently with flexible terms and payout privileges.
P. R. BROWN & SONS LTD.
762 Fort St. 385-3435

Funds available immediately for 1st and 2nd mortgages. Contact:
david burr ltd.
655 FORT ST. 384-9335

234 MORTGAGES FOR SALE

NR REALTY
NORTHERN PACIFIC REALTY LIMITED
309-1020 McKENZIE AVE.

18% YIELD
High rate for 1 year term investment. R.R.S.P. eligible. Why earn less? Call:
David Butterfield
479-1687
24 hrs.

SINCE 1887 Pemberton, Holmes Ltd.
1000 Gov't. St. 384-8124

INVESTORS
We can offer investments in FIRST MORTGAGES at Interest rates from 11½-13¾% PAID AND CALCULATED MONTHLY
Please come in or call
384-8124
HOWARD CLARK
BOB RESTALL

13% $11,500 share of $25,000. 1st Mortgage of $36,000 property. One-Year Term. Interest paid monthly by post-dated cheques.

18% $10,000 or $20,000 Share of $40,000 Equity Mtg. Interest paid monthly by post-dated cheques. Six month term. Security Seafront home.

13% $10,600. 1st Charge. Three year term. Interest paid monthly by post-dated cheques. Ample security.

12% $6,600 1st mortgage on $11,000 lot. Interest paid monthly. One-year term.

Please call Mr. Douglas Hawkes at Douglas Hawkes Ltd. 990 Blanshard St., 384-7128 (after hours 477-9544)

16%, $45,818 BUYS $47,000 2ND charge. Payable $555.18 monthly. Lock-in, post-dated, assignment rents. Due Sept. 80. Fairfield revenue. 478-1950.

234 MORTGAGES FOR SALE

MORTGAGES AVAILABLE

Amount	Type	Interest	Term
$25,000	1st	12½%	2 yr.
$27,000	1st	12½%	2 yr.
$35,000	2nd	18 %	1 yr.
$10,000	2nd	19 %	1 yr.

Please call for particulars.
GLENGARRY REALTY & INVESTMENT CORP.
479-7138 (24 hrs.)

235 WANTED TO BORROW

FIRST AND SECOND MORGAGE LOANS REQUIRED
For complete sub-divisions. Floating interest rates with prime rate used as base. Minimum 15% on firsts and 17% on seconds with interests payments monthly. Amounts accepted from $5,000. For further information call D. Barrie Hamilton, 478-9581 or 382-0369.
WATERMAN & ASSOCIATES REALTY LTD.
923 GOLDSTREAM AVE 478-9581

SELLING $6,500 2ND MORTgage, $6,500 14% 3-yr. term.
388-7557 Ben Greig 598-3105
Capital City Realty

WANTED TO BORROW $10,000 at 15% interest. Paid back in 5 years or less. Phone 381-5414.

240 BUSINESS OPPORTUNITIES

REALSPAN PROPERTIES LTD.
846 BROUGHTON 388-6454

"T.V. & RADIO SALES & SERVICE"
Excellent opportunity for the person with electronic background to expand into an established business with sales in excess of $100,000.00. Fixtures, equipment and test machinery included in the price of $25,000.00. Low rent keeps the overhead in line.

"PIZZA RESTAURANT"
42 seats, as new fixtures and equipment, good lease and in an area, wide open for expansion. Add stock at cost and this can be yours for only $55,000.00.

"UNISEX BEAUTY SALON"
Downtown or Country Locations. Well equipped shops with excellent decor. $19,900 to $59,000.

For appointment to discuss details call:
STAN POLLARD
388-6454 384-6013

Cedric Steele Realty Ltd.
388-6258

ESTABLISHED SALON
In a terrific area and grossing over $40,000. Six private stations presently employing 3 people — Many other new machines. Asking only $15,850. Call
PATTIE or PETER BARDON
388-6258 384-3947

HEALTH SPA!
Completely outfitted Spa with Swimming Pool. Sauna and whirlpool. On Vancouver Island. Building is also for sale. Phone MURRAY BLANNIN, 388-6258, for further details.

WAS $67,900 NOW $58,900
That's right, the owner of this unique Ice Cream Parlour and Craft Shop wants his property SOLD so he reduced it $9,000. It's ideal for the retired couple who want a live-in business or as a second income for a couple. You have to see it to appreciate its character and charm. There's 2 large bedrms, one with kitchenette, cozy living rm, new kitchen, 1½ bathrms. Call now for more information. MLS.
KEN HIGHTON
477-7291 (Bus.) 385-9235 (Res.)
D.F.H. REAL ESTATE LTD.

THE TIME IS RIGHT
With our tourist industry booming — why not invest in a business where the action is.
1 Small motel-type resort up-Island, $125,000.
2 Resort with grocery store, laundramat, cabins and RV pads on 1 acre of sandy ocean frontage, $189,000.
3 20-acre trailer and camping park, 300 ft. of ocean frontage, $250,000.
4 An integrated fishing resort. Cabins, boats, motors, trailer spaces, $130,000.
What ever your intersts in the tourist business — all the specialists.
Dick Strobl Office Al Bull
477-0450 477-1841 477-2149
Block Bros. Realty Ltd.

FRANCHISE OPPORTUNITIES
In starting your own business, one of the most proven methods of reducing the odds against failure is to be involved with approven product and system. We rep several Co. Offering proven franchise opportunities. With a total investment as low as $25,000 for "Complete" Operation. Financial assistance is avail in most cases. Phone or write:
Elsdon Marketing Ltd
111-9547 152nd St
Surrey, B.C. V3R5Y5
588-7711

Cedric Steele Realty Ltd.
388-6258

BEAUTY SALON
In a well established area and grossing over $40,000. 4 private stations, 6 dryers. Employing 3-4 people. Many other machines, some new. Asking $15,850. Call
PATTIE or PETER BARDON
388-6258 384-3947

RECEIVE A GUARANTEED 15% return when you invest in my profitable business. Reply to Victoria Press Box 354.

HEALTH FOOD STORE WITH sandwich bar, showing good return. Offers on $18,000 plus inventory. 382-8360 after 6pm

DOWNTOWN RETAIL LOCAtion. Lease and improvements for sale. Victoria Press Box 297.

VANCOUVER ISLAND, LADYSmith south, Ladysmith north H-Plate Gravel. 956-4196.

FOR SALE, USED BOOK MAILorder business. Suit semi retired. 478-4005.

SMALL GROWING BUSINESS showing good return, travel necessary. 474-1687 after 6 pm.

240 BUSINESS OPPORTUNITIES

ART GALLERY CUSTOM FRAMING
Take advantage of the excellent profit and growth potential in the Canadian Art Market. This is an opportunity to grow with a young and dynamic gallery/framing operation that feels the need to expand. There exists an opening in Victoria. Full training provided. Cash investment required. Will consider partnership.
Write:
The Executive Gallery,
4971B No. 3 Road,
Richmond, B.C., V6X 2C3.
Attention:
Mr. D. I. Fitzsimmons.

WATERFRONT MOTEL
Situated on 2.7 acres this unique opportunity boasts 20 nice units, marina service plus nice residence. All with plenty of room for expansion. Good terms to right party. To take advantage of a great way of life and make it pay — it is priced at $337,000. Further information
477-0191 KNUD SCHWER 478-8203
Royal Trust

EUROPEAN DELI
In the heart of Victoria ½ blk. off Douglas. Showing excellent revenue and lease. Information to qualified purchaser.
THE ZIEGLERS
384-8075-Pgr. 310
Seaspray Properties Ltd. 595-3151

SEAFOODS FISHMARKET
Your opportunity to purchase an established sea products business. Excellent location at the Hillside Mall, good equipment and facilities.
Asking price $66,000
KELLY NEMETH or Office
477-4641 382-8101
National Trust Co. (Douglas)

MUSIC STORE
Downtown location on busy shopping street. Thriving record sales, established over 12 years. Good potential for expansion. Priced to sell at $39,000. For further information, contact BRIAN SPARK, COMMERCIAL DEPT.
PEMBERTON, HOLMES LTD.
1000 Government ST., 384-8124

VANCOUVER ISLAND DIVISION
Large successful and growing industrial service business. High profits. No competition. Exclusive methods and equipment. Guaranteed income. Investment required $29,500. Write and include phone number to Victoria Press Box 355

OLD ESTABLISHED CORNER store with modern three bedroom living quarters on four city lots, fruit trees, berries, garden area. Near hospital, school and arena. A home and business. Present owners retiring, will take home or property in trade. Principals only please. 442-3474, Box 867, Grand Forks BC.

TAX RELIEF
ONE ONLY GOOD QUALITY TOWNHOUSE IN JAMES BAY. 10% WRITE OFF AVAILABLE AGAINST OTHER INCOME. REDUCED TO $46,800. AXEL PETERSEN CASTLE PROPERTIES LTD. 386-6164.

DISCO
Downtown location. A fantastic growing business. Approx. $60,000 worth of sound system and assets. Offered at only $120,000 for further info call
386-3231 Ray Milan 384-4228
Block Bros. Realty Ltd.

INTERESTING FIELD OF building restorations. I have an exclusive method of restoring buildings to their natural appearance. Am seeking partner for Victoria branch. Extremely good growth potential. Opportunity for young, ambitious person to have their own business. 388-6637.

Kayot Pontoon Boats
Big payload. Rentals. Tour boats. Etc. Invest $9,000, earn $100 per day and up. Free brochure and test run. 479-6468.

'MINIT'
Professional Dry Cleaning
To be appropriately located at Government and Gore, Victoria, B.C. For information phone: 438-3733 or 437-0527.

WELL ESTABLISHED GROcery store in Fairfield with living quarters.
388-7557 Clifton Mak 479-0788
Capital City Realty Ltd.

TRACTOR-OPERATING BUSIness of mowing, rotovating, hauling, including contracts. Statements and inventory available. 477-5167.

COLWOOD CORNERS, AREA to begin new business, extended commercial. 478-7356.

241 BUSINESS OPPORTUNITIES WANTED

35 YEAR OLD WITH EXCELlent education, both management and labour experience, as time and energy to devote to interesting small business. Please reply to Victoria Press Box 401.

LOCAL INVESTOR HAS FUNDS available for any kind of commercial investment with potential. Replies in confidence to Victoria Press, Box 159.

WANTED SMALL ONE MAN business, wholesale, mail order or manufacturing. Apply with details to Victoria Press Box 390.

244 REVENUE PROPERTY

TOP QUALITY CONVERSION
If you are looking for an excellent conversion investment, consider this one. Ten luxurious rental units have been created from a Sam Maclure original home built in 1914. The character has been retained but the building is virtually new in all other respects. Meets all current standards. The location is first rate from a rental standpoint, near Beacon Hill Park and shopping, and close to the downtown area. Offered at $330,000 by:
386-2111 TOM SLEMKO 477-1277
MONTREAL TRUST

LANGFORD DUPLEX SXS $41,900
NEW
—Wiring and Heating
—aluminum windows
—insulation in walls and ceiling
—paint and stucco
Price is for both sides complete with stoves and fridges on 9500 sq. ft. lot. An excellent investment or buy together with a friend. Call for terms, but hurry on this. GEORGE WALL 386-2955 or 477-0548 CENTURY 21 Mayfair Realty.

LADYSMITH
44 suites, $725,000. Gross, $113,200. 5 year old well maintained building with sea view. Full occupancy. Call Stan Lind, Westad Realty Ltd. 383-1953, 592-6887

FAIRFIELD 4-PLEX, ALL SELF contained suites. All renovated. Three 1 bedroom, one 2 bedrooms. Gross, $10,800. Asking $89,500. 386-3544.

SOOKE, 3-BEDROOM HOME with two 2-bedroom rental units, will carry first mortgage or take smaller home. 642-5373.

11 SUITES, 9 - 1 BR, $100,000 financing at 10%. Asking $185,000.
388-7557 Clifton Mak 479-0788
CAPITAL CITY REALTY LTD.

DESIGNATED HERITAGE House, 12 suites, Yates/Fernwood. Live in one; rent others. Financing 10¾%, 477-8292.

Opposite Beacon Hill Park
Four furnished housekeeping rooms plus living and dining room, beamed ceilings, large kitchen, and three bedrooms. Full basement with extra room. $86,000. By owner 388-6186.

244 REVENUE PROPERTY

INCOME $13,000 YEAR
Legal revenue situated on a large corner lot close to Johnson and Fort. Accommodation comprises of one two-bdrm. stes.; two one-bdrm stes.; three housekeeping rooms. Vendors will consider carrying a 2nd mtge. Good 1st mtge. presently on the property MUST be assumed. Extemely good yield.
MICHAEL W. NEWMAN
477-7291 (Bus.) 652-4105 (Res.)
D.F.H. REAL ESTATE LTD.

605 and 607 Wilson GIVE AWAY PRICE $62,000
8 yrs. of age, live in one unit and rent the other. 2 large bedrooms, huge living room with dining area. 4 pce. bath, kitchen, utility room and own backyard, both units identical. Onwer says SELL! Call:
CONNIE WEYLER
SUE WARKE
GRETA HOFMEISTER 386-3124
Seaspray Properties Ltd.

HOMES AND . . .
BEAUTY PARLOUR. Large modern 3 BR, full basement home with licensed, fully equipped beauty parlour. Thriving, growing business. All stock and most equip. incl. Home has separate formal DR, LR with FP, 2 full baths, rec room with FP and wet bar, sewing room and workshop area. Only $77,900. MLS.
FERN COLOMBIN
477-0141 pger 414 479-0229
DOLORES MILES
477-0141 pger 2734 652-2735
THE PERMANENT

IMMEDIATE POSSESSION
Modern 3-bdrm. SxS duplex in area of executive homes in Gordon Head. Full basement could be further developed. Large, attractive-landscaped grounds. This rare find is offered for $107,000. MLS 38779. For this and a few other duplexes please call
OLGA ZACHARY
595-1535 592-2265
BOORMAN INVESTMENT CO. LTD.
2045 CADBORO BAY RD.

TAX SHELTER 10% C.C.A.
Beat the rush and buy your tax shelter early. 2½-year-old SxS strata duplex in Colwood. Better than average construction. 3 Bedrms, 1½ baths, living room, dining room, kitchen plus 2 storage rooms. Large back yard, patio and paved parking. Near schools and shops.
478-5588 Shirley Wilde 478-2459
B.C. LAND

DUPLEX
Priced with money maker. Priced with easy terms. May even get in with B.C. Grant. Good owner occupied, two bedroom lower, upper one bedroom rents $225. Located Esquimalt business section. Well cared for exterior. Owner may trade what have you or carry second. OFFERS ON $55,000.
388-7557 Raym Forbes 477-1781
Capital City Realty Ltd.

SIDNEY REVENUE
Older boarding house overlooking park and ocean. Extra lot. Zoned Institutional.
Gail Jenkins
478-6458
VIDCO 388-4232

NEW LISTING
Ideal for owner occupier. Upper 2 bdrm deluxe suite at $350 pm. Fantastic European designed main suite with unbelievable features — even a sauna! Could be triplex. See it with ROB ANGUS and make your offer on $78,500. 652-2576 or National Trust 595-2121.

Modern Duplex $68,500
Each side three bedrooms, L.R., kitchen, utility. Located on quiet street in park-like setting. One side now vacant. To view, call BOB CARTER 598-6143, 385-2481
Swinerton Stewart Clark Ltd.
REALTY WORLD

DELUXE DUPLEX
Situated in a most desirable district on elevated property offering quiet solitude. Owner's suite has 2 bedrms, dining & living room, fireplace and with a gorgeous view. This side has in-law accommodations — other side: 2-bedrm suite plus room for further development. For viewing call Patrick Snow 592-3931 or Island Homes Ltd. 386-7545.

"FOR THE INVESTOR"
5 suites — Fairfield — good returns. Please call:
STAN POLLARD
388-6454 384-6013
REALSPAN PROPERTIES LTD.

FAIRFIELD CHARACTER REVENUE
6 suite conversion, 5 furnished. Beautiful beams and granite fireplace in owners suite. Home completely insulated in Dec., '78. $59,700 Mortgage at $97,000. Phone
477-0191 JIM DONNELLY 477-8855
Royal Trust

APARTMENT
$175,000.00
Built in 1966
Gross $25,500.00
Net $18,500.00
See our sign on Superior Street. Then call:
JOHN ADDICOTT
388-4434 477-8232
WESTMONT REALTY (1977) LTD.

BY OWNER, DELIGHTFUL L shaped duplex on large corner lot in Esquimalt. 3 bedroom, each side plus developed basement, 1 side in-law, other side 4th bedroom, rec room, laundry and second bath plus extra family room on closed in sundeck. Fireplace in both sides. Revenue $975 monthly. Asking $120,000. Drive by 905 Devonshire, please don't disturb tenants. 474-2858, 385-6167.

CLASS A HOTEL
Only outlet in Jordon River. Beer parlour and hard liquor lounge. $395,000.
RALPH KELLER 598-5144

Rooming house. 1720 Denman. $69,900.
RALPH KELLER 598-5144
T.L. Mann & Associates Ltd.

SXS DUPLEX $47,000
Yes! The whole thing for $47,000. Located in Langford. 2 bdrms. each side. Vendor will finance to good covenant. For details call:
Shirley Wilde, 478-2459
B.C. Land, 478-5588

SMALL APARTMENT BUILDing, Quadra-Hillside area. On 50x120 lot, commercially zoned, $14,000 annual gross income from four 1 bedroom, two bachelor and five furnished housekeeping rooms. All sharing 4 bathrooms. Low vacancy rate. Asking $84,900. Call 383-4082 after 6 pm.

SACRIFICE BECAUSE OF health, 10 suite apartment in Sooke. 743-2069.

$49,000, OLDER FOUR-PLEX IN city, no vacancies. 477-5796.

MODERN SXS DUPLEX, close in, $78,900. 478-1950.

244 REVENUE PROPERTY

4 Suite (Ffld)	$110,000
6 Suites (Esq.)	$140,000
47,000 sq. ft. ind prop	$189,000

25,500 sq. ft. com prop revenue producing. Ideal Esq. location.
477-8096 John A. John 388-7557
Capital City Realty Ltd.

THIS MODERN 4-YEAR-OLD, 3-bedroom duplex is an excellent set-up for live-in owner or 2 families because it's spotless inside and out. $79,900. 10% financing. Call Tom Evans 652-2620, 386-7545
Island Homes Ltd.

245 REVENUE PROPERTIES WANTED

WANTED

Apt. building 10-30 suites. Victoria, Fairfield, Oak Bay. Confidential immediate reply.
call
477-0191 SYL SHUMKA 595-1337
Royal Trust

URGENT

Investor needs 5-10 suites. Newer building. Call me now! Cash.
388-7557 Ben Greig 598-3105
Capital Realty Ltd.

247 COMMERCIAL OR INDUSTRIAL PROPERTIES

DUNSMUIR 388-7868

PANDORA
$140,000

Older brick building approx. 40x100 needs refurbishing. Ideal location in old town for Character Retail Outlet. Owners will assist in alterations and financing. This is a unique opportunity. Call — Allan Klenman or Evan Williams to get complete story. Dunsmuir Properties — 388-7868.

—NET—NET—NET—

Have a holiday while your money works. Invest in this Downtown Building and relax — $32,000 clear — 5 yr. lease from Dec. 1978 $365,000.
Bing Richards — 385-3806
Evan Williams 388-5464 Pgr 745

HAVE SHOPPING STRIP, WILL TRADE

For suitable income producing properties.
Gail Jenkins
478-6458
VIDCO—388-4232

$240,000.00 (JUST REDUCED)

Commercial Building Has 7,200 Square Feet of space including retail, office, and Warehousing. Located on busy downtown street with offstreet parking this Modern Building offers flexibility and good possibles for the investor. Call.
JOHN ADDICOTT
388-4434 477-8232
WESTMONT REALTY (1977) LTD.

APPROX. 1.9 ACRES of Commercial property near Colwood corner. Excellent highway exposure. Some revenue at present. Must be sold! Call ALMER OLSON, BILL JENSEN or BERT COLES.
Royal Trust 384-8001

NEW ON MARKET

Downtown, shop, offices and warehouse. Immediate possession, zoned commercial. Approx. 4600 sq. ft. Ideal holding property. Price $89,900. Call:
LEWIS ROBERTS
382-9191 BUS. RES. 477-4398

THE PERMANENT

$400,000.00 ("M.3")

Includes warehouse plus office building, loads of parking for equipment, plus an extra lot included in price. If you qualify the owner may offer financing to a very high ratio. MLS 38167.
JOHN ADDICOTT
388-4434 477-8232
WESTMONT REALTY (1977) LTD.

INDUSTRIAL LOT

3 bedroom house on industrial zoned lot, would suit Warehouse or small body shop. Asking $49,900. Please call PHYLLIS COUTTS 598-3321 or 388-9563.
JACK MEARS
OAK BAY REALTY LTD.

GLENSHIRE INDUSTRIAL park, serviced lots, from 7800 sq. ft. at $25,000 to a full acre at $83,450. Sooke Rd., .6 of a mile past Sooke Rd. and Happy Valley Rd. intersection. Sign on property.
Residence Dick Strobl Office
477-0450 477-1841
Block Bros. Realty Ltd.

VIEW ROYAL OPPORTUNITY Property located on busy corner of Old Island Hwy. Consists of 3400 sq.ft. building, comprising 3 businesses plus detached 1½ storey home and garage. All in immaculate condition. 10¼% mortgage. 642-5723 after 5pm

SIDNEY COMMERCIAL 10,800 sq. ft. of level, cleared land, only one block from Beacon Ave. Asking $100,000. 656-4000, 656-2427.
SAANICH PENINSULA PROPERTIES LTD.

18,000 SQUARE FOOT COMMERCIAL corner. Rental house, $73,900. 21,000 square foot commercial corner, duplex rental house, $84,900. Owner 478-4655.

INDUSTRIAL SHOP AND OFFICE on 8,000 square foot lot. Highway frontage, $63,000. Owner 478-4655.

NANAIMO COMMERCIAL zoned double lot (152x133). Two rental houses. 5 blocks from business centre. 372-5849, 754-7654.

FOR SALE EXCELLENT downtown business property. 9,840 sq. ft. at $15.50 a sq. ft. Offers. 382-6881.

OFFICE BUILDING, 20'X20', three rooms and bathroom, will move to site. 478-2731.

3930-3932 Douglas St. $127,500, owner, 477-0303.

BUYING
OR SELLING
CLASSIFIED
ADVERTISING
CAN FILL
YOUR NEEDS

250 HOUSES FOR SALE

National Trust Realtor
HILLSIDE MALL 595-2121
3440 DOUGLAS 382-8101

ONE AND ONLY

home like this, with a down payment so low. 1 year old, 3 bedrms with master ensuite, L.R. with fireplace, D.R. leading onto sundeck and bright kitchen with eating area. Full basement has 2nd fireplace, roughed-in plumbing and workshop. Vendor wants to deal — try your down payment on $62,900. OPEN 1-4:30 SATURDAY ONLY. 7912 PATTERSON ROAD. Call ROB ANGUS 652-2576 or 595-2121.

OPEN HOUSE
1560 McRAE
SAT. 2-4 P.M.

"DLDLDpd."
ONE BLOCK NORTH OF HILLSIDE MALL.

1. 4 Bedrooms
2. Top condition
3. Master bedroom with ensuite and walk-in closet
4. Modern convenient kitchen
5. Heated swimming pool
6. Large lot 65x176
7. Extra parking (paved)
8. Fireplace
9. Rec room
10. Plum, apple, and peach trees
11. $47,000 1st at 9¾%
12. Built-in oven
13. Counter top range
14. Dishwasher
15. Up-to-date 100 amp service
16. Copper plumbing
17. Price reduced $64,500

Call ERNEST WILLDEN
388-9153 #711 Off. 595-2121

OPEN HOUSE
1173 OXFORD
(FAIRFIELD)
Sat. & Sun. 1:30-4:30

Charming 3 to 5-bedrm home in choice area. Nicely updated, new roof, painted, separate garage, back lane. VACANT. Reduced to $66,900. MLS-Offers.
RON CROW
592-4989 595-2121

OPEN HOUSE
982 McBRIAR
SAT. 1-3

Oaks highlight the large lot and nestled amongst them is a cute 2-bedrm home. Updated plumbing and wiring, wall-to-wall carpeting and tastefully decorated. Upper Quadra area on a very quiet street. $44,900. Call
LARRY LINEHAM
595-0134 595-2121

OPEN HOUSE
SAT. & SUN. 2-4
950 SLUGGETT RD.
NEW—MUST BE SOLD!

Builder desperate — all reasonable offers considered! Brand new quality 3-bedroom home in Brentwood Bay. Huge double garage, large lot — come and see! New ML. Asking $56,900.
RUDY ROST
382-8101 658-5490

OPEN SAT.
1:30-4:00
2417 AMELIA

Come and see this unique "character home," only 2 blocks from beach. You'll enjoy the fine wood panelling and leaded pane and stained glass windows. Only 6 years old but with an "Old World" look, this 3-bedrm home is delightful inside and out. $67,000. MLS.
P. ELWELL
382-8101 477-3988

2719 PEATT ROAD
OPEN SAT. 12-2

Try $2,600 down on this 3-bedrm, full basement home on an extra large lot. Finished rec. room with a 12 ft. bar — built-in sofa. Asking $52,900 but circumstances dictate a quick sale. Try your offer.
R. W. RHODES
479-9241 382-8101

FIX-UPPER

Priced to sell. Drive by 4077 Carey Road. Lot 50x107, 2 bedrooms, 3-pce. bathroom, part basement on foundation. Older, but good one to renovate. $37,900.
SID HASLAM 477-1994
GRAY LAITE 656-5267
OFFICE 595-2121

A SPECIAL HOME

Contemporary home ideally suited for those seeking close-in location yet residential privacy. Built in 1976 for present owner featuring West Coast woods and extensive use of glass including several skylighted areas. 3 Bedrooms, 2½ baths, gourmet pullman kitchen, fireplaced family room off, heated 18x28 swimming pool. Boat ramp to approx. 84' of waterfront. Much more, priced at $194,500.
GRAY LAITE 656-5267
SID HASLAM 477-1994
OFFICE 595-2121

OAK TREES AND SUNSHINE

Very well located in the Maplewood Cedar Hill Golf Course area. 13 years old, quality construction throughout. 4 Bedrms (2 on each floor), 1½ baths, rec room, cut stone fireplace, sundeck with cement sealcoat and much, much more. You'll be delighted. $79,500.
SID HASLAM 477-1994
GRAY LAITE 656-5267
OFFICE 595-2121

BRAND NEW
$57,900

Under construction. Pick your colors, carpets, fireplace style. 3 Bdrm, full basement or 3 bdrm split level. Try $3,000 down.
ROB ANGUS
652-2576 595-2121

VICTORIA
Brand New $58,900
OPEN HOUSE
1319 DENMAN
FRI—SAT 1:30-4

Move right in this custom built 2 bathroom view home. Thermo windows, ceiling and walls well insulated. Carport. Covered front entrance. Conveniently situated. Buy direct from Builder.

OAK BAY
For Sale By Owner

Bright and roomy, 2 bedrooms, den and office or sewing room. 4 pce and 2 pce bathrooms, rec room with wet bar. Double garage and shop. Patio with brick fireplace and BBQ, also sundeck off living room. Beautifully landscaped garden $78,900. No agents please. To view call 592-2360

250 HOUSES FOR SALE

BLOCK BB BROS.

SELL THROUGH VIDEO

OPEN HOUSE
SATURDAY & SUNDAY
1:00-4:00
1464 ROCKLAND

Lovely, spacious, professional family home in a lush and private setting opposite Government House. Five large bedrooms plus a den, one 5-pce. and two 4-pce. baths, large open plan living and dining rooms with sweeping views over landscaped greenery to sea and mountains. Built-in dishwasher, garburator, intercom. Cedar sauna. Delightful tudor-style lounge with high beamed ceiling, wet bar, old brick fireplace. Large, private and completely landscaped grounds. Offered at $137,900.
Office Dave Vogelgesang 388-5464
477-1841 Pgr. #760

OAK BAY BORDER JUBILEE
OPEN HOUSE
SAT., 11-1:30
1523 AMPHION
(OFF OAK BAY AVE.)

A charming, spacious 2-bedroom home with a 3rd bedroom plus playroom in the high basement. Reception hall, living room, large dining room with fireplace, spacious kitchen with separate pantry area. Enclosed porch. 2 bathrooms. Garage. Workshop. $59,500.
598-1420 Ted Walford 477-1841

RACQUET CLUB SPLIT LEVEL FAMILY ROOM

A well-appointed and roomy 3-bedroom split-level home. Spacious brick entrance. Large family room. 2 bathrooms. Hardwood floor, good privacy in back garden. Close to Racquet Club, $63,900.
598-1420 Ted Walford 477-1841

SUBSTANTIAL PRICE REDUCTION

OPEN HOUSE SAT. and SUN., 1:00-4:00. 957 KENTWOOD. 4 B.R.s, 3 full bathrooms, 2 massive stone fireplaces, 6 sets sliding glass doors to balcony. Oak floors in den, L.R. and D.R. wall-to-wall in private master B.R. suite, skylight entry, huge cedar beams throughout. Beautiful rosewood kitchen. Heavy shake roof. Designed and built by David Gurr. Now $139,900. For preview call:
383-9902 Win Douglas 477-1841

OAK BAY BORDER FAMILY LOCATION OPEN HOUSE

On a quiet street, this 4-level split offers a family comfort and quality. 4 bedrooms, 2 baths, family room, sep. laundry room, lots of storage space, family breakfast nook in well-equipped kitchen with dishwasher and mahogany cabinets. The L.R. is ideal for entertaining your friends. The D.R. overlooks a large sundeck. Lots of room for the kids in the fenced backyard. Towering oak trees. Close to all schools, Rec. Centre, shopping. $64,500. OPEN HOUSE, FRIDAY, SATURDAY, 1-3 P.M. 1015 REDFERN. Your host:
Office Brent Gerrett Residence
477-1841 388-5464 #552 598-7634

OPEN HOUSE
SATURDAY & SUNDAY
1:00-4:00
4467 FAIRMONT PLC.

Spacious, 4-yr.-old, 3-bedroom, full-basement bungalow on a quiet Gordon Head cul-de-sac close to Mount Doug Park. Delightful ground-level in-law suite all professionally finished. 1315 sq. ft. 3 4-pce. baths, 2 fireplaces, 2 large and bright kitchens. Maintained spotlessly. Priced at $78,900.
Office Dave Vogelgesang 388-5464
477-1841 Pgr. #760

NORTH OAK BAY PARISIENNE ATTIC

On a corner garden ringed with young evergreens, a Tudor home with living room with fireplace, dining room, tastefully modern kitchen with adjoining fully-enclosed conservatory. 2 bedrooms on the main floor, with staircase up to the "Parisienne" attic comprising 2 small bedrooms, bathroom, study. 20' family room and workshop in the basement. $69,000.
598-1420 Ted Walford 477-1841

Canada Trust

OPEN HOUSE
4517 EDGEWOOD BROADMEAD

Exceptional home, 2 sleeping wings, 2 full and 2 ½-baths, 3 bedrms, FP and much more. Landscaping is the finest you will find. Vendor building new home.
MUST SELL
Come view and make your offer.
SUNDAY 2-4p.m.
LILIAN McLEOD 658-8441
RALPH LEVY 721-3346

QUIET STREET GORDON HEAD

Exceptional family home. The kids can walk to school. 3 bdrms, 1½ bath, 3rd RI. Family room in basement with FP and lots of room for expansion. This one has to be seen. Vendor will look at all offers on $74,900 with good financing.
RALPH LEVY 721-3346

BRAND NEW

3 BDRM home, 8,000-plus sq. ft. lot. Lake Hill area. 2-car garage, large eating area in kitchen, LR has floor-ceiling rock FP, 2 baths, 3rd RI in basement. Large assumable 10¼% mortgage.
RALPH LEVY 721-3346

OPEN HOUSE
1:30-4:00 SAT.
1665 HILLVIEW

3 bedroom home. Developed basement with rec room and bedrooms. Fenced backyard. Priced at $75,900. MLS.
KRIS GUDJONSSON 721-3571

BY OWNER
Enjoy this "million dollar view" approx. 100 yards from ocean, custom built cedar home, no step, 8 months "new", unique open post and beam, ¾ acre overlooking Sooke Inlet from E. Sooke Park, 1472 sq. ft., sunken living room, feature rock wall, open pit fireplace, built-in bar, thermo windows, 4 french doors, quality w/w carpeting thru, luxurious bathroom, built-in Jennair range, dishwasher, wall oven, SxS fridge freezer, all "new", 2 bedroom and utility or 3 bedroom. Only $69,500. 642-4388.

$37,500
Older 2 bedroom home, 1000 square feet, no basement, fenced backyard, good gardening, fireplace, also good investment property. 477-8142.

250 HOUSES FOR SALE

BRITISH AMERICAN REALTY LTD.

OPEN HOUSES
SAT. 1:30-4
4462 GRACE COURT
(TORQUAY-BROSSEAU)
EXTRA LARGE MASTER BDR.

This 1820 sq. ft. less than 2-yr.-old Gordon Head split level, is situated on a quiet cul-de-sac among other fine homes. No extras have been spared and these include an old brick fireplace in the family room, dishwasher, drapes, intercom, etc. Asking $84,900.

SUNDAY 1-4
1052 DAMELART WAY
(OFF VERDIER-HAGAN)
TRADES

A 1450 sq. ft., no step, completely finished rancher located in Brentwood Bay area. Master bdr. with en-suite, floor-to-ceiling fireplace and enclosed, two-car garage. Vendor will consider smaller home on trade. Asking $68,900.

LOT

A 10,000 sq. ft. rocky view lot located at Cedar Hill and Cedar Hill Crossroads. Asking $31,900.

LARRY HADDON
592-7735 385-1431

$66,500 IS NOW $63,900
SUNKEN L.R.

Located on a quiet cul-de-sac so close to Brentwood Bay you get sea views from the sundeck. The home is a little different from the usual with its pleasant sunken L.R. with feature slate F.P. all overlooked by the D.R. Downstairs in this 5-yr.-old home you have large rec room (with Tartan Rug) 4th bedroom and 2-pce. bath. A great home at a very desirable price.

$64,900
DOUBLE DECK OFFERS

Located close to Butchart's Gardens on an easy-care lot. The home offers some sea views from the spacious L.R. This 5-yr.-old offers good accommodation — Rec. Room, 4th bdrm and 3-pce. completed in the extra high bsmt. Vendors regret but they must sell so make your offer.

FORECLOSURE OFFERS
$34,900

A tidy, two-bdrm home with pleasant floor plan on a 50x114 lot, located at 24 Lurline. Features include newer, large carport and driveway. Please drive by and phone for viewing.

RANDY SMALL
385-1431 388-6275
#654
LEE WROBEL

ANOTHER QUALITY BUILT HUCKER HOME

1068 Lucille Dr. off Clark Rd. in Brentwood. 3 Bedrooms, 1½ Baths, Wall to Wall, Full Base. with rough-in plumb., Extra chimney flue for future base. fireplace. Oil hot air heat. Carport and Deck. Deal direct for only $59,900. 382-9212, 9:00 A.M. - 4:00 P.M. WEEKDAYS ONLY.

OPEN HOUSE
924 FALMOUTH RD.
SAT., 1:30-4:30 p.m.

In the popular High Quadra area, a jewel of a property for the smaller family. 3 bedrms., 1½ baths finished basement. Lovely treed and landscaped lot with spacious sundeck and swimming pool at rear of house. Ample parking for boat, car and trailer. Price $68,900, to view phone:
C.H. HOLLAND REAL ESTATE
620 VIEW, 386-2543 or 592-9784

LOOKING FOR VALUE?

Then look here. Well kept, near town, 3 bdrm on main (4th downstairs), L.R. has fireplace, dining room, and downstairs has a family rec room. $54,900. Solidly built 20 years ago. A comfortable, valuepacked family home you'll want to see right now! Call for viewing. Rick Kallstrom 386-0751 or Century 21 Suburban Realty (1978) 478-8316.

$76,000
OAK BAY

3-Bdrm Character — plus in-law suite. Leaded glass windows, excellent bsmt. Exclusive with THE ZIEGLERS, 592-1678, 384-8075, Pgr. 310.
Seaspray Properties Ltd.
595-3151

LANSDOWNE RICHMOND

Three-bedroom, no basement, modern bungalow; living room with fireplace, dining room; kitchen, 4-pce. bathroom; utility room — all newly decorated. Carport with storage shed. Ideal for small family or retireds. Clear title.
$57,500
Neil A. Fraser
777 Douglas St. 383-9843

COUNTRY COLONIAL WITH POOL

By Owner, 5 or 6 bedroom Colonial house on .44 acres. Kitchen has Jenn-air range, built in oven and dishwasher, eating area and cupboards galore. Unique fireplace in living/dining room, 2½ baths, rec room with glass doors out to 16 X 32' inground pool and cement patio area. Workshop and double carport. Asking $85,000. Drive by 179 Atkins Rd or phone 474-2858, 385-6167.

BY OWNER, RECENTLY RENOVATED, 3 bedrooms, 2 up, 1 down. Living room with fireplace, large kitchen. Small easy care lot. High Quadra. Asking $46,900. 479-3220.

250 HOUSES FOR SALE

david burr LTD.

OPEN HOUSE
SAT. 2-4
1221 SUNNYSIDE
EXCELLENT STARTER

Don't just drive by! Come in and see for yourself how immaculately and nicely renovated this 2 bedroom, full basement home is. Priced at $42,500.
Madge Robbins in attendance
384-9072
david burr ltd. 384-9335

OPEN HOUSE
3932 LEXINGTON
SAT. 2 to 4

Don't miss this spacious family home (over 200 sq. ft.), located in a prime area of Gordon Head, handy to all school levels and university. Large sunken living room, separate dining room, sunny kitchen and three bedrooms, all on main. Daylight basement offers in-law suite possibilities. Vendors are leaving country, so present all offers. (37293). Good value at reduced price of

$76,500

JOHN TODD 598-7849
david burr ltd. 384-9335

OPEN HOUSE
3400 WOODBURN
SAT. AND SUN. 2-4
$139,900
(See display advertisement)
W.E. (WIL) WILSON

FAIRFIELD

Four bedroom family home. Handy to schools, shops and bus. Living room with fireplace, separate dining room and spacious kitchen. Needs some work. Good value. (35569).

$45,900

W.E. (WIL) WILSON 477-4328
384-9335

HIGH QUADRA

Older two-storey home featuring two bedrooms, plus den with fireplace. Panelled living room and separate dining room. Full basement. Excellent lot with fruit trees.

$46,500

W.E. (WIL) WILSON 477-4328
384-9335

OAK BAY/ UNIVERSITY
3551 REDWOOD AVE.
$94,500

Family comfort in this 4 bedroom three level split. Beautiful yard and well maintained home. Hard to find in this area. MLS 38172. To view anytime please call

GLENN FORTUNE
david burr ltd. 384-9335

THE "HISTORY MAKERS"
WHITTOME'S

ESQUIMALT

OPEN HOUSE
SAT., 1:30-3:30
1231 PARK TER., Memorial Park. Cozy starter or retirement. 2-BR bungalow — Spring garden, tucked away on a quiet tree-lined cul-de-sac. Walk to bus, stores, park and Rec. Centre. Asking $51,900. IDEAL PROPERTY FOR NADEN PERSONNEL.
CATHY ATKINS 479-1667

12c. OPEN HOUSE
DAILY 1:30-4:00
3927 CEDAR HILL CROSS RD.

Delightfully secluded rancher surrounded by trees and shrubs on approx. ⅓ acre lot. 2 large bedrooms, lge. family or hobby room, unique living rm. with fireplace and leaded glass windows throughout. On transportation and an easy walk to shopping. Vendor has purchased and must sell so come and try your offer on Just Reduced Price, $67,500.
479-1667 DOUG RELF 479-5761

OPEN
721 PORTER
THURS.-FRI.-SAT.
1:30-4:30

Truly West Coast, post and beam. Charmingly different 3-bedroom split. Fully equipped kitchen with E.A. plus sep. dining room. Living room has feature FP wall and brightened with floor to ceiling windows. Family room, storage and wrap-around deck complete the picture. $62,900.
MARY McGUIRE
479-7668 479-1667

VENDOR HAS MOVED AND

MUST sell this 3-bedroom, semi-detached home in Brentwood. Large living rm., 2 baths and concret patio plus quiet area; some views and family oriented. Bottom line price $42,500.
479-1667 DOUG RELF 479-5761

SEMI-DETACHED
$39,900

Spacious two- or three-bedroom home in the Spectrum area. All rooms are large with living rm. and dining rm., especially suited for entertainment. Full high basement with room for additional development. This home welcomes families. MLS.
479-1667 DOUG RELF 479-5761

—DO YOU—

1. Like below rent mortgage payments?
2. Like living on a busy road?
3. Like friendly people near you?
4. Like to be close to schools?
5. Like 3-bedroom comfort and dining-rm.?

Then call today on this spacious modern SxS strata duplex, with full basement for only $39,900.
479-1667 DOUG RELF 479-5761
J. H. Whittome & Co. Ltd.

$300 MONTH

May be your payment on a 3 bdrm. full basement home, in town. Call ROB ANGUS 652-2576 or National Trust 595-2121.

250 HOUSES FOR SALE

FOR SALE
Royal Trust
477-0191
384-8001

OPEN HOUSE
221 SIMS AVE.
SUNDAY 2-4 PM

COSY 4 ROOMS
You can't beat the value of this $49,900 bungalow. Warm panelled living room with natural rock fireplace. A beautiful kitchen with a spacious eating area, 2 bedrooms on the main floor plus an extra one down and a 28'x12' rumpus room. Sunny patio and fenced back garden. See it Sunday and try your offer.
KEITH LECKIE
477-0191 598-1667
CHUCK LOVEDAY
477-0191 721-3051

1751 ADANAC
FRI. AND SAT. 2-4 PM

JUBILEE HOSPITAL AREA
New reduced price of $43,500 and MUST BE SOLD!! Remodelled kitchen, diningroom, living room with fireplace, one bedroom. Full basement with extra guest bedroom. See you on Friday or Saturday!
BERNEIDA TAYLOR
477-0191 382-9485

SAT. 2:00-4:00 P.M.
1723 B. FELTHAM
ONLY $42,900

Three bedroom — large kitchen with E.A., built-in dishwasher, fenced back yard — room for vegetable garden — much more — see us there. MLS.
THE McGREGORS
477-3675 384-8001

SAT. 2:00-4:00 P.M.
482 OWENS, COLWOOD

Off Painter Rd. 3-bedroom, full basement home in immaculate condition. Spacious living room. Brick fireplace, big kitchen with eating area. Extra bedroom down, all this on a lovely treed lot. Realistically priced at $56,500.
MARGARET JOHNSON
384-8001 477-1763

SAT. 1:30-4:00 P.M.
1328 DUNSTERVILLE

Absolutely fantastic new listing right at the end of a quiet street. Delightful, big kitchen with built-in eating nook, nice dining room opening into lovely deck, big living room with fireplace, separate den or office, 3 bedrooms. Stunning carpeted rec room with built-in bar and dance floor area. Sewing room. Workshop. Pleasant country outlook. See this one, it's really great. $76,900.
CONNIE REYNOLDS
384-8001 721-5218

GRACIOUS COUNTRY LIVING

Can be yours in this custom, ranch-style home set in a delightful 2 acres. 4 bedrooms, 3 baths, 26'x36' heated, insulated workshop room for a pool, horse and pets. This dream can be yours for $89,900. MLS 38040.
LES ADAIR-WILLIAMS
477-0191 383-9950

CHALET IN WOODSY SETTING!

Designed for easy indoor/outdoor living. Quality, 2-acre minimum subdivision in Metchosin, 4 bedrooms on 2 levels, plus basement. Huge, latern-lit sundeck! For those who value privacy and atmosphere the asking price is well worth it. $98,500.
477-0191 KNUD SCHWER 478-8203

1326 BOND ST.
FAIRFIELD!
Drive-by, but don't disturb! Large lot and an older, 3-bedroom home. Out-of-town vendor will consider flexible terms and offers on $52,900.
477-0191 KNUD SCHWER 478-8203

BETTER THAN NEW

Saanichton area split level only 3 years old. Immaculate, 3 bedrooms master has powder room en-suite. Cosy living room with a difference. Large lot asking $63,500. MLS 35973. To view please call anytime.
477-0191 JACK MOEN 658-5448

COLWOOD
ONLY $56,500

Super, 3-bedroom, full basement home on quiet street in Colwood. Sundeck, hardwood floors, plaster walls, immaculate condition. Lovely, treed lot 70x132. To view call
MARGARET JOHNSTON
477-1763 or 384-8001

GREAT STARTERS

—2 bedroom, full basement in Esquimalt. Price $40,900.
—1 bedroom, full basement, extra bedroom down. Close in city $37,900.
MARGARET JOHNSTON
477-1763 or 384-8001

IT'S YOUR MOVE! LET JEANNIE DEWHURST HELP YOU EVERY STEP OF THE WAY!

1. Needs a clean-up committee! 4 bedrooms, family room off kitchen. 2 fireplaces. 2 full bathrooms. Good location. $115,000.

2. Here's a lot of house obtainable now at a good price. Offers requested on asking price of $159,000. 4 bedrooms on one level with family kitchen, living and dining room.

3. Natural park setting for seclusion seekers. Basically one bedroom, no-step residence with unique bunk-style corners for children or guests $109,000.

4. King of the Castle! Your own private kingdom at end of cul-de-sac. Carefree lot. 4 bedrooms up. Family, rec. room and all other living on main. $129,900.

5. Spanish Hacienda! Uniquely private and interesting. 5 bedrooms, 3 bathrooms. Rec. room. Extensive use of reclaimed brick, feature wood walls and glass. University area $139,000.

6. Great Buy! Great Investment! Absolutely first class — inside, outside, and price wise! Super contemporary with exciting master bedroom and den separated from the other 3 bathrooms. Family room adjoins kitchen. Very temptingly priced at just $139,000.

7. Cordova Bay rancher. Exceptional inside and out. One level living with laundry room, 3 bedrooms (large, master ensuite) family room, 2 fireplaces, all with easy access and no steps. Double, electronic garage with workshop. Full undeveloped basement. Nice lot, quiet street. Sea glimpses. A real winner at $115,000.

8. Warm and inviting. Impressive interior with huge family room and wet bar off kitchen. Den, bedroom, bath on main off large living room. 2 bedrooms up. $149,000.

MAKE YOUR MOVE WITH JEANNIE DEWHURST
658-8980 or 384-8001

$49,900
1575 Glawthorpe

Immaculate 2-bdr with fenced backyard on quiet street near Hillside Mall. Bright newly remodelled kit/din area with sundeck. Features fireplace, w/w, 4-piece bath and seperate insulated garage/workshop. 595-0548 to view. No agents.

$45,000

$1250 dn. $300 per mo. for qualified purchasers. Single family, quality built homes. Open Sat. and Sun 1-4 or call Gordon Roberts 388-5641 or 383-6803
Leano Developments Ltd.

250 HOUSES FOR SALE

BOORMAN'S
612 Fort St. 386-7521
2045 Cadboro Bay Rd. 595-1535
BOORMAN INVESTMENT CO. LTD.

OPEN SAT., 2:00 to 4:30
1424 ST. PATRICK ST.
OAK BAY DUPLEX
$99,500

A charming, quality duplex located on one of the choicest streets in Oak Bay. The upper suite is owner occupied and has two bedrooms. The lower is one bedroom. Both are completely self contained and immaculate. New MLS.
595-1535 IAN BOORMAN 592-3335

OPEN HOUSE
SAT., 1:30-4:00
1737 TAYLOR

This family home being offered at $69,750 is situated in a select area near Lansdowne School. Convenient to buses and stores. The kitchen (18.6x10) has an excellent eating area with glass doors to sundeck. Living room has fireplace. Three bedrooms. The lower floor with the family room and games room set up for billiard table is rarely found at this price. Come and see for yourself.
JOHN JENKINS, 388-5464
Pager 852

OPEN HOUSE
SAT. and SUN., 1:30-4
1258 WILSPENCER
ROCKLAND, $53,500

Situated high on a quiet lane in Rockland. A 2-bedroom strata duplex with entertainment-size living room and dining room. This full-basement home is located in a well-landscaped lot with easy walking distance to town. MLS 38051.
GORDON ADAMS
595-1535 592-1353

OPEN HOUSE
GORDON HEAD
1868 GRANDVIEW
SAT., 1:30-4:00 p.m.
PARTIAL SEAVIEW

Spacious stucco bungalow of LR, DR, 3 BDRMS and two full bathrooms on main. Rumpus rm, 2 BDRMS, sewing rm on lower floor, double garage with sundeck, extra parking for camper or boat. Lot size 136'x80'. MLS 37107. $89,500.
WILLIAM HOLLICK
592-6470 386-7521

GOURMET'S KITCHEN

Bordering the Gorge is this family home made for the lady who delights in being a homemaker. The dream kitchen (18.6x11) opening onto a (32x17.6) sundeck, with all the latest cooking equipment. Also on this floor is the living room, dining room and master bedroom with 4-pce. ensuite. The generous stairway leads to the upper floor of three bedrooms and another 4-pce. bathroom. The basement with 2-pce. bathroom has workshop, two large storage rooms and laundry. The roof, plumbing and wiring have been renewed in the last three years. This is a bargain at $79,500 for a family. View by appointment only. MLS 038378.
JOHN JENKINS, 388-5464
Pager 582

ELEGANT CONTEMPORARY

An extremely spacious home, with the large rooms you have been looking for. LR has a white rock FP with marble hearth. Sep. DR. Lg. family kitchen with sundeck off. 3-BR and 2 full bath. A cosy rec room with brick FP and RI for wet bar. Space for further development. Db. carport. Good size lot. Close to all levels of schools and a rec centre with pool and playing fields. MLS. Listed at $107,000.
JOHN JENKINS, 388-5464
Pager 582

HIGH ROCKLAND
$89,900

Seclusion, quiet and 1900 sq. ft. of family accomodation are offered in this architect designed 3-bedroom home. Located just minutes from town on a no through street, with minimum care lot, this home has many charming and unique features. MLS. See it with
GAIL WEINBERG
595-1535 477-4467
386-7521 PETER DUECK 479-9909

GARDENER'S PARADISE

Delightful, 2-bdrm home with modern kitchen set in a beautifully landscaped garden. Quiet neighbourhood, walking distance to Simpsons-Sears. Vendor leaving town, must sell. $52,500. MLS 38863.
OLGA ZACHARY
595-1535 592-2265

WATER VIEW SPECIAL!

Probably the lowest price in town for a waterview home. Why? Because it needs some inside help to reach its potential. Renovate, update, or at least decorate this sturdy older home unless you have old-fashioned tastes. There is one storey with 6 rooms, pantry, porch and a full basement. Enjoy the deep lot with view and a good location. $51,500. Exclusive, call:
KATHLEEN HAWKINS, 477-6871

Cedric Steele Realty Ltd.
388-6258

OPEN HOUSE
2084 MILTON
SAT. 1:30-4:30
TRY YOUR OFFER

A clean bright 3 bedroom home. Sunny living room with a fireplace, dining room, fully modern kitchen and a 4 pce. bathroom plus laundry area. Price includes stove, fridge, washer and dryer all in good order. Pleasant garden with lots of off street parking. Call
PATTIE or PETER BARDON
388-6258 384-3947

Century 21
MAYFAIR REALTY
Mayfair Centre
386-2955

OPEN HOUSE
SAT., MARCH 3RD
2275 AMELIA AVE.

9-year-old, 3-bedroom bungalow includes fireplace, separate dining room, large workshop and excellent location for $49,900. MLS. DAVE MARSHALL in attendance from 2-4 p.m. 386-2955 or 384-8948.

OPEN HOUSE

SAT-SUN 1:30-4:00 p.m.
6836—6842 JEDORA DRIVE
(off Wallace to Woodward Dr.)
Two new executive homes situated on quiet cul-de-sac next to Butchart Gardens.
One home has 2240 sq. ft. finished area with 3 bdrms, living room, F.P., kitchen and nook, 1½ baths, dining room, family room plus games room with F.P.
The other is a 1790 sq. ft. contemporary with oak cabinet kitchen, nook, dining room, heatilator fireplace, 1½ baths, plus large upper floor family room and covered deck. Double carport and workshop area.
Price $85,900 each 10½% mortg. available
S. Fioritti Const. Ltd. 658-5356

250 HOUSES FOR SALE

Victoria Realty LTD.
386-3585

OPEN HOUSES
SAT. & SUN. 1-5
WALLACE and CULTRA

(Pat Bay hiway to East Saa. Rd. left on Cultra to Wallace Dr.)

$58,900-$64,900

Terms start as little as $3,000 down and perhaps the best value you will find anywhere. Brand New, country setting, dble plumbing, cedar and stucco finish, variety of designs, from Rambling ranchers, 4 bedroom Cape Cod family home, to conventional 3-bedrm basement homes. The quality and unbelievable low prices are the talk of the town and must be seen to be appreciated. Dave Roberts, Colin Munro and Morris Lund in attendance, or call 386-3585 anytime.

NEW
OPEN HOUSES
4206-4208
4210 MORRIS DR.
$66,900-$68,900
SAT. & SUN.
1-5

Heavy insulation, thermopane windows, delightful floor plans, commanding location with views to Olympics, ensuite plumbing with 3rd bath roughed-in, basements planned for future development. Phone Morris Lund or Colin Munro at 385-3585.

OPEN HOMES
BRAND NEW
SAT. & SUN. 1:30-4
LAKEHILL
TREED AREA
FROM $64,700

Take McBriar off Quadra, follow our signs to 4171 Borden. A wide choice of quality homes. Some finished, others near completion, several just started. Quiet location near schools and playground. Look and compare! Please call Colin Munro 652-3383 or Leo Van Dyk 479-6264. Bus 386-3585.

REDUCED
VACANT
$54,900

Very bright family home located on a nice treed (apple, peach, cherry and plum) lot, with large rear patio area, greenhouse and tool shed. This 3-bedroom, full basement home with fireplace, pleasant dining room, utility off the kitchen, hardwood floors, good-sized rec room plus workshop and drive-in garage. All this and more located in the Carey Wilkinson area. Call me to view today. Jack Lidstone 477-9262.

BRAND NEW
4-LEVEL SPLIT
$72,500

Beautiful Lake Hill, on a quiet cul-de-sac, with rocks, trees and view overlooking Blenkinsop Valley. Grand entrance foyer, sharp, 22-ft. living room with floor-to-ceiling fireplace, "L" din. rm., up to the minute kitchen, 3 bedrooms, master en-suite, finished den, Rghed.-in family rm., 3rd bath and rec. room. Morris Lund, 386-3585, res. 479-6688.

SUPER GOOD!!
9 ROOMS
$98,900

CADBORO BAY, UVIC AREA TERRIFIC FAMILY HOME. CLOSE TO ALL SCHOOL LEVELS. 4 (could be 5) BEDROOMS, 3 BATHROOMS, DEN, FAMILY ROOM, EXCELLENT KITCHEN (MANY SPECIAL FEATURES), SEPARATE DINING ROOM, LIVING ROOM WITH FIREPLACE. FULL BASEMENT PLUS 6 FT. CRAWL SPACE. LARGE PRIVATE SUNDECK. A $10,000, NHA MTGE. AT 6¼% CAN BE ASSUMED. 164x75 LOT. P.S. CONTRACTORS OWN HOME, HIS FAMILY LOVED IT, NEW MLS. CALL ROMA MOLYARD, 386-3585, RES 384-4827.

WESTMONT
REALTY LTD 388-4434

OPEN HOUSE SAT., 2-4
10135 TSAYKUM RD.
N. SAANICH
HOUSE and 1 ACRE

Four-year-old house with ocean view. Two bedrooms up, one down. Rec. room, large covered deck and 1½ baths. Ideal for horse fancier with pasture and stall. Close to beach and school bus. Excellent holding property.
REDUCED TO $69,900
388-4434 TED RADWAY 477-6176

OPEN HOUSE
4416 TORQUAY DR.
REDUCED, $63,900
SAT.-SUN., 1-4:30

Many features in this family-oriented four-bedroom home. Owner has purchased. For prior viewing call anytime.
388-4434 JACK KINNIS 384-8920
LINDA ANDERSON
388-4434 721-3008

MAKE AN OFFER
3313 ROLSTON
HOUSE VACANT

3-bedroom bungalow in the Marigold area with over 1200 sq. ft. of living area. Seperate dining room, hardwood floors, park-like back yard. Out of town vendor. Call:
LINDA ANDERSON
388-4434 721-3008

ONE-STEP RANCHER

Now $48,900 this 3-Br. home has L-shaped living-dining room, practical kitchen, 4-pce. bath and large, work area. 75'x150' treed lot with space for parking and future development. MLS. To view call
388-4434 JACK KINNIS 384-8920

FAIRFIELD
DESPERATE
MUST SELL

4-Br., family home, on good lot, large kitchen with eating area, spacious living room. Rec. room, workshop and laundry area in basement $55,900. For more information or to view call
388-4434 JACK KINNIS 384-8920

GORDON HEAD
4-BR. BUNGALOW

Reduced to $65,900
Experience space, comfort and convenience in this family-oriented home. Country kitchen, rec room with "Seefire", 3-person sauna, many other features. Owner has bought so this must be sold. MLS. A pleasure to show call
388-4434 JACK KINNIS 384-8920
LINDA ANDERSON
388-4434 721-3008

250 HOUSES FOR SALE

SEASPRAY
PROPERTIES LTD./ REALTOR
1911 QUADRA 386-3124
1175 NEWPORT 595-3151

OPEN
THURS-FRI
2-4
1469 Edgeware
OAKLANDS

BRIGHT CLEAN 4-bedroom home on an easy-care lot. SPARKLING kitchen with eating area plus a separate DINING ROOM. The living room is HIGHLIGHTED by a full SLATE FIREPLACE. Entertain all your FRIENDS in the 22x12 carpeted REC. ROOM. An extremely GOOD home and reduced $2000 for FAST SALE! ML38391.

$57,900
EILEEN MARTIN
477-7050

OPEN HOUSE
Character
FAIRFIELD

SAT. 2-4 at 144 OLIVE ST. 2 blocks to the Ocean, short walk to shopping and ideal home for you with MUCH CHARM and WARMTH. Asking $72,900. 3 Bedrms., sitting room off master, full basement, 1½ baths. MLS.
PETER or MAIA
SPENCER LEE 386-3124

SIDNEY, 5 BDRMS.

Completely finished home with rec. room, 1½ baths, sunroom, F.P. and 3 appliances. Fenced rear yard, only $56,900. PHONE ME NOW.
386-3124 KEN POSKITT 477-0371

SIDNEY, 2 BDRMS.

This house is in immaculate shape 4-pce. bath, roughed-in bath down, bay window in living room and large F.P. Large professionally-finished rec. room. Fruit trees, well-kept yard, washer/dryer, fridge/stove, MUCH MORE — only $54,500. ML.
386-3124 KEN POSKITT 477-3593

ORCHARD HOUSE

18th floor bach. ste. — FANTASTIC VIEWS of Straits and Olympics. 10% mortgage assumable, swimming pool, swirlpool and MUCH MORE. ML.
386-3124 KEN POSKITT 477-3593

4 BEDROOMS

$47,900
If kids run in your family this older home offers room to live 4 bedrms., 1½ bath, bright, spacious kitchen with eating area. Pantry. Tastefully decorated, new carpeting throughout. Close to all amnities. A MUST TO SEE INSIDE. Fast possession, will consider Van in TRADE. To view call:
GRETA, SUE or CONNIE
386-3124

"FANTASTIC VIEWS OF Government House"

Custom built "MASTERPIECE" duplex, located at 327 and 329 Masters Rd. Each side has fully developed In-law Suite has a PENTHOUSE with 2 sundecks. There are 5 FIREPLACES, 8 bathrooms, 19 major appliances including dishwashers, parking for 6 or more cars, MANY MANY EXTRAS in this fine duplex. M.L. Call me NOW:
CONNIE WEYLER
SUE WARKE
GRETTA HOFMEISTER 386-3124

ROCKLAND
Character
$109,900

SUPERB older TUDOR residence. Large living room with GRANITE FIREPLACE, separate dining room and spacious MODERN kitchen with built-in DISHWASHER AND GARBURATOR. Upstairs offers 4 BRIGHT bedrooms and 1½ baths. Full basement and separate GARAGE. CALL for APPOINTMENT to view!
EILEEN MARTIN
477-7050

the Permanent
For Sale

3647 SHELBOURNE 477-0141
LARRY BROOKS — MANAGER

OPEN HOUSES

IMMACULATE
NEW LISTING — $72,900
SAT.-SUN. 2-4
2426 CAMELOT

Super location (Arbutus and Haro) sits this tastefully-renovated both inside and out 3-B.R. plus home, full basement with drive-in garage, fuel saving double windows, plush wall-to-wall. Make this a must see at $72,900. Your host
A. J. "ANDY" ANDERSON
477-0141 388-6275, pager 401

THURS.-SAT. 2-4
2065 CEDAR HILL X RD.

Unusual 3 BR, 2½ bath home in UVic area of Oak Bay. Thermopane, intercom, pinpoint quality. Priced to sell. $119,000. See it with:
MAUDE DOBSON
477-0141 598-8385
477-0141 ELSIE O'BRIEN 477-5470

SAT. 2-4
930 AGNES

ESQUIMALT, Off Selkirk. On quiet st. 2 yr. old strata duplex in excellent condition — with a good floor plan — slate floor to ceiling FP-DR, 3 BR's, 2 baths. Aluminum siding. Immediate possession. Below cost $45,900.
477-0141 Fern Colombin 479-0229
477-0141 Dolores Miles 652-2735

SAT. 1:30-4
3131 JACKSON ST.

10% CMHC mortgage approx. $45,500 due '82. Do you qualify for family 1st home grant of $2,500? Great starter or retirement, 2 BR's and den, DR, LR, FP, big kitchen. Asking $53,900. MLS.
477-0141 Wally Michaels 477-4884

$62,000

SIDNEY BY THE SEA!! Just look at this smashing home. 4 BR's, 3 baths, rock FP in LR. All this PLUS 37x13 filtered in ground swimming pool. For further information please contact me
477-0141 Godfrey Walls 656-4891

$42,500

SIDNEY. Cute and cosy, 2 BR small home one block from the sea. 5 min. to shops. Good starter or retirement home, nice yrd. for those summer eves! Flexible financing.
477-0141 Godfrey Walls 656-4891
THE PERMANENT

250 HOUSES FOR SALE

GARDNER REALTY Ltd.
895 Fort St. 385-7721
(24 HR. SERVICE)

COUNTRY LIVING

Live in the country just minutes from town, on quiet cul-de-sac off Mt. Douglas X Road. Features LR with FP, large kitchen with sliding doors to huge sundeck, 3 bedrooms (one with FP), 4 pce. bath and rec room, laundry and storage downstairs. — $62,900. MLS.
DALE BRIGGS
385-7721 592-3978

JUBILEE STARTER

Great Starter home. Close to Jubilee and the Rec Centre — features 2 bedrooms, 4 pce. bath, LR with FP, DR, modern kitchen, full basement. Backyard fenced with fruit trees. Separate garage, playground close — $54,900. MLS.
DALE BRIGGS
385-7721 592-3978

OAK BAY UNIVERSITY

Contemporary split-level, backing onto Mt. Tolmie park in quiet Oak Bay. Provides easy care yard (no grass) with mountain and water views. One owner, well built, 3 bedrooms, 2 4-pce. baths in beautiful condition. $109,000. MLS.
385-7721 DALE BRIGGS 592-3978

VALLEY VIEWS 3 BEDROOMS 60x120 LOT $44,900

Relaxed living on a quiet street. Few steps with a cement floor workshop. Clean with double windows. Nicely landscaped. MLS 37311.
CLIFF SALMOND
385-7721 477-3626

3-Bedroom Rancher Large flat lot Low Fifties 3885 Diamond MLS 37310

CLIFF SALMOND
385-7721 477-3626

OAK BAY WATERVIEW

For the discriminating buyer only — a fantastic view home high on the Gonzales Hill. Quality beyond description — plaster throughout, thermopane windows, treated cedar siding, shake roof, top quality wall to wall, smoked glass mirrors, beamed ceiling in LR. 3 bedrooms with full bathrooms, den with fireplace, spiral staircase to large family room, hot water heat, beautiful decks overlooking easy care yard. Call today for private viewing at your convenience. $179,000. MLS 38552.
385-7721 DALE BRIGGS 592-3978

ACREAGE SECLUSION RANCHER

Just listed! Custom built with superb workmanship and excellent decor, this large 2-bedroom rancher offers privacy, quietness, and easy to care for grounds with enough cement patio and lawns for your enjoyment. The spacious living room features a vaulted polished beamed ceiling, polished stone fireplace and cathedral windows. A delightful kitchen with a separate panelled dining room is designed for your relaxation at meal times. Many other features and only 15 minutes from town centre. On Saanich peninsula. MLS. Priced at $84,900. Call now.
CLIFF SALMOND
385-7721 477-3626

REDUCED $4,000

Natural cedar finish walls, built-in bookshelves and cabinets and Roman brick F.P., highlight the L.R. of this comfortable 2-B.R. home. Staircase leads to full 34' undeveloped attic ready for development. Bright sunporch waiting for your plants and rocking chairs. Large D.R. and immaculate KITCH. Full basement with 15'x13' workshop insulated for sound. Fenced backyard with patio and large metal storage-shed. Stove and fridge included. Ideal for the young growing family. Priced to sell at $48,500.
KENT MACLEOD
385-7721 595-4273

JACK MEARS OAK BAY REALTY LTD.
2194 OAK BAY 598-3321

OPEN HOUSE 1909 DUCHESS ST. $53,900 SAT. 1:30-4:00

Charming 1½ storey family home, entertainment sized living room with appealing fireplace, large dining room, 2 family size bedrooms upstairs, full high basement. Separate garage. Asking $53,900. MLS. COLLEEN HOPWOOD 592-1523 or ROSELLE JACKSON 598-1093.

SYLVAN LANE OAK BAY

This charming two storey older home with great ocean views has just been listed at $142,500. Set in an easy to maintain garden the house with large living and dining rooms, sunroom, den, T.V. family room, kitchen with eating area, four or five bedrooms, recreation room, four sun balconies. The ocean views of McNeil (Shaol) Bay are most impressive from the master bedroom, living/dining rooms and kitchen. To view this attractive well maintained home please telephone PETER NASH 598-3321 or 592-3473.

LANSDOWNE ROAD UPLANDS PARK

A fine well maintained bungalow offering a 6.72m x 4.50m living room, dining room with french doors to patio, modern kitchen overlooking the park, den with fireplace, three bedrooms and two bathrooms. The professionally finished basement has T.V./play room, two bedrooms and one bathroom plus utility room and workshop/storage. Set in a lovely garden with a southern exposure this desirable home is being offered at $152,000 by PETER NASH 598-3321 or 592-3473.

FAMILY ORIENTED

Close to schools and new Post Office. 3 bedrooms could be four. Living room with fireplace, dining room. Large family sized lot with fruit trees. Asking $62,900. Make an offer. Please call PHYLLIS COUTTS 598-3321 or 388-9563.

Member
Relocation Services Canada

250 HOUSES FOR SALE

Capital City REALTY LTD
1815 Blanshard St. 388-7557

COLWOOD $82,500

Well constructed 4 BR plus den with 1330 sq. ft. on the main and fully developed daylight basement. On a 116x105 lot, level and sunny with separate double garage plus double carport. Two FP's one w/w old brick in large rec room. Unique penthouse family room with sea glimpses. A very special home and well priced. Attractive financing available. Phone today for more info. Joe Lennox 478-2563 388-7557.
Marilyn Moore 382-8015

NOT A HOUSE BUT A HOME

Extra special features make the gem more tha just the ordinary house. Quiet setting overlooking surrounding area and fruit orchard. Only 3 blocks from shopping centre excellent bus service. This two bedrooms special has such a warm appearance very pleasant living room so bright, open fireplace, leaded door, very modern kitchen with cheerful dinette. Lower level makes excellent storage and utility area. Full price including washer, dryer, stove and fridge. $51,900. To view dial Cliff Stretch 388-7557 or 388-6275 Pager 2837.

ONLY ONE!

$45,000 full price. High lot in the flower area of Victoria. 2 bedrooms, large living room with very attractive fireplace. Kitchen and utility, no steps. To view dial Cliff Stretch 388-7557 or 388-6275 pager 2837.

HANDYMAN? 900 LAVENDER

Only $42,000, 2 bdrm, full basement. We'll help you finance. Large lot.

175 BATLEFORD

Only $35,000. Large lot. 2 Bdrm, full basement. Make me an offer.
Pat Forbes
388-7557 477-0580

LOG HOME 7.6 ACRES

Unbelievable architectural designed 3 bedroom log home on 7.6 acres of good land that affords views of the Olympic Mts. Barn and other buildings. 2 ACRES new page fence. Very unusual and very nice. ML 38537.
KEITH KAY
388-7557 477-75455

FANTASTIC VIEWS

Extraordinary 4 bedroom home high above other homes to get a choice view. Old brick FP in LR, open beamed ceilings, two skylights. Rec room, master bedroom has en-suite. A lovely home offered exclusively by
KEITH KAYE
388-7557 477-7545

HORNBY ISLAND

½ acre partially cleared with excellent water view overlooking Tribune Bay. For more information please call
KEITH KAYE
388-7557 477-75455

GORDON HEAD

Just listed. Priced to sell at $65,900, with $4,000 1st. mortgage at 10½%, 4 yr. old, over 1200 sq ft. with 3 BR, dining room, rock FP in living room. Good high basement for easy development.
CLIFTON MAK
388-7557 479-0788

Green Acres

$42,986 EITHER SIDE STRATA DUPLEX 3 BEDROOMS 1½ BATHS 1,350 SQ. FT. THETIS HEIGHTS 11 YEARS OLD

CALL
BUSTER EALES
592-2431 or 384-8075 Pager 686
Lansdowne Properties Ltd.

CUSTOM BLDG.

Tired of looking at houses that are not just right for you? Let us Custom Build your dream house, do some of the work yourself and save money. We have 6 lots available close to UVIC, all schools. Larger lots 76x130 ft. close to Mt. Doug — Ash Rd. area, or a location that you may choose. Have your dream home built by a known builder that has been bldg. houses in this area for 24 yrs.

SPEC. HOMES

3 brand new houses still under construction located by UVIC. To view call Mrs. Pat Saulnier, Kasapi Const. Co. Ltd., 538 Dupplin Rd. at 386-6191.

SOUTH OAK BAY VICTORIA GOLF COURSE CUL DE SAC

2200 square feet, 4 bedrooms, 3 bathroom home, nestled amongst beautiful Garry oak and Madrona trees. Near Golf Course. Large living room with floor to ceiling fireplace, cozy convenient family room and developable basement with ample storage space and billiard table if desired. Double garage plus convenient parking. Priced realistically at less than $120,000. Drapes throughout included.
OPEN HOUSE
BY OWNER
1:30-4 SAT—SUN
907 DEAL ST
(½ BLOCK OFF BEACH DRIVE AND MARGATE)

OPEN HOUSE $56,900

569 Broadway (off Glanford). Tuesdays and Thursdays, 2-4 and 7-9 pm. Saturdays and Sundays, 1-5 pm. By owner, 3 bedrooms, full basement home. Carpets, fireplace, dining room, dishwasher, garage, concrete patio, large lot. Excellent condition, near schools and bus. No Agents. 479-2194.

LARGE MODERN 4 BEDROOM house for sale by owner, North Saanich. $65,000. 656-5656.

250 HOUSES FOR SALE

Montreal Trust

OPEN HOUSE NEW LOWER PRICE 852 DUNSMUIR SAT. AFT.

Enjoy a vista view with mountains, from this sunny south living area. Separate dining room, and a roomy kitchen. Immaculate throughout including a high bright basement with 3 pce. bath. Excellent construction of 1300 sq. ft. with main floor bedrooms. Now $61,500. MLS. Call:
386-2111 ROY KAISER 477-6813

OPEN HOUSE SAT. 1:30-4:00 1582 THELMA CLOSE

Vendor has lowered the price of this fine 2-level home to $84,500. The many attractive arrangements include a sunken living, brick fireplace, brass doors, 3 bedrooms, 1½ bathrooms, main, plus 1 bedroom, rec. room, bar and 2nd fireplace in lower ground level area. Quiet cul-de-sac close to all schools, shopping, and rec. centre. MLS. Prior viewing call:
386-2111 D. BECKNER 477-4994

OPEN HOUSE 2645 CEDAR HILL RD. FRI. 1:30-4:00

Clean, well kept home sitting high up on Cedar Hill. Bright kitchen, cozy living room, with fireplace, laundry room, work room, separate garage and tool shed. MLS. $53,900.
386-2111 DON BECKNER 385-0588

OPEN HOUSE SAT. 1:30-4:00 3246 WOODBURN AVE. (NEAR UPLANDS GOLF COURSE)

Executive Rancher in a prime residential area. Spacious and sturdy 4 bedroom, full basement on huge lot. Fireplaces in the living room, dining room, and rec room. Triple arport and garage. Must see!! MLS. $98,500.
386-2111 DON BECKNER 386-0588

CENTRAL SAANICH

No need to lift a finger when you move into this 4 bdrm., 2 bathroom family home in convenient location, and priced to sell at $63,900.
656-3924 Annette Walls 656-4891

TWO NEW LISTINGS

GORDON HEAD RANCHER — 71,900., 1240 sq. ft. up, 350 down. 4 years old, on quiet cul-de-sac, backing on Lambrick Park.
MARIGOLD-BUNGALOW — $66,900, 1150 sq. ft. up, 350 down. 4 years old, on quiet cul-de-sac, backs on soon-to-be completed park, a spotless home, with a terrific recreation room.
A. D. WHEELER
386-2111 477-4789

OAKLANDS AREA

Great Starter or retirement home located on a quiet street, close to all the conveniences of city living. Updated kitchen, with sun room off, fireplace in the living room, separate dining room, full basement ready for development. The greenhouse in the backyard will appeal to the gardeners among us. For viewing please call:
386-2111 DAVE HELM 595-2658

$1250 DOWN $45,000 BRAND NEW

3-bedroom house on large, fully-landscaped lots with only 1250.00 down and payments of approx 300.00 per month. Government grants available and only a few left. DOUG POWELL 386-6164 res. 592-6417 or pager 388-6275 #878.
CASTLE PROPERTIES LTD.

$47,900 3151 Glasgow

TRY YOUR LOW DOWN PAYMENT TO QUALIFIED PURCHASERS. This 2-BR home has full basement with finished family rm., separate garage. This cosy starter or retirement home is situated on quiet street close to all conveniences. Viewing by appointment only. Good financing terms available. For information call Mrs. Pat Saulnier, Kasapi Const. Co. Ltd., 538 Dupplin Rd. at 386-6191 or evenings 384-2197.

REYNOLDS CONSTRUCTION Free Estimates

Specialists in custom design and finishing from the planning stages right through to the finishing touches. Have a home built for you, to fit your needs, that you can be proud of for years to come. To have home finished for summer call our Exclusive Agent SHANE BEFURT, CASTLE PROPERTIES LTD., 386-6164 or 479-0010 anytime.

A HOME THAT WISPERS BEAUTY AND QUALITY

Speak softly of the luscious wall to wall carpet in 3 spacious bedrooms, huge livingroom-dining room with high cedar panelled ceiling. Speak loudly of the Sitation cabinets in the kitchen, cosy adjoining family room leading to the patio, 2 full bathrooms, and more than just enough storage. Professionally designed lighting, finished room in the basement and large garage with room for workshop. And then exclaim about the delightful city, ocean and mountain views. Its brand new and the price, $79,900.
OPEN HOUSE
ALL DAY SAT—SUN
1154 Camrose Crescent, 385-2947

HIGH/COOK ST.

Super insulated, 3-bedroom, cathedral entrance home. Extra bedroom, and bathroom in full basement. Beautiful oak floors, plus carpets. Fruit trees and productive garden. Close to schools, bus and stores. 6¼% First mortgage may be assumed. Asking $59,000 but open to offers. 383-2478 or 652-3064.

COMFORTABLE 2 BEDROOM basement, Saxe Point area. $39,900. Owner 385-7657.

250 HOUSES FOR SALE

BLOCK BROS.

OAK BAY 2148 NEIL ST. FRI. and SAT., 2-4 $69,500

Super location! New listing. Out of town vendor says "sell". Over 1400 sq. ft. 3-4 bdrms. Needs TLC.
386-3231 Margaret Price
477-1941 or 388-6275 Pager 461

CAPE COD

Fantastic charmer with 3 bdrms, sauna and a load of extras. Completely re-modelled, rewired and insulated. Situated on a large treed lot. Drive by 4590 CORDOVA BAY RD., then call. Asking only $75,900.
386-3231 Ray Milan 384-4228

NEW HOMES

Your choice tri-level split or full bsmt. bungalow. Built for the economy conscious. Thermopane windows, super insulated and heatilator fireplace. Gorgeous view locations yet close to town. $71,900 to $75,500.
386-3231 Ray Milan 384-4228

$34,900

Cozy starter 2-bdrm home in Saanich East. Situated on a huge 80 x 134 ft. lot. Bring your offers.
386-3231 Ray Milan 384-4228

Very comfortable 3-bdrm starter or retirement. Good location on Cook St. Another one on Cook St. — Must see this idea for family living, 3-bdrm with bsmt. almost finished. Call soon on these.

3810 BLENKINSOP

2-bdrm, living with FP, lge. DR, extra large kitchen, 4-pce. bath. Garage and corner fenced lot. This home needs a little TLC. Make an offer on this one — has to go soon. Owner has purchased.
386-3231 Edna Sargent 383-2202
MaryAnn Waldmann 477-5759

Apartment Block only 1 block from Esquimalt shopping centre. 8 Suites self-maintained units. Price $125.00.
386-3231 Myrna McGee 382-9329
Paulette Turchynicak 383-3845

Adult-oriented setting, quiet trailer court, sits a 2-bdrm furnished trailer. Lot size 36x66. View Royal District. Asking $17,500.
386-3231 Myrna McGee 383-3845

Sun Worshippers

Your own private sundeck plus 3 bdrms, 1½ bath. Priced for $44,000. Esquimalt area.
Paulette Turchyniak
386-3231 383-3845

OAKLAND SPECIAL

This 11-yr.-young 3-bdrm contemporary home on a minimum care lot. Close to Hillside shopping area. Many extras, present all offers to $54,900. BBTV.
386-3231 Russ McDowell 382-7930

REDUCED TO $42,500

2-Bdrm bungalow, ½ block off Hillside, new wiring, plumbing, roof down spouts, fully insulated to above standards. Thermopane windows.
Christine Milan
386-3231 383-3845

Sidney $73,500 — sea views — quality built 3-bdrm home, 1270 sq. ft. on main, over 1000 sq. ft. in bsmt, 2½ baths, only one block from sea. Custom designed with comfort in mind.

Central Saanich, offers $84,500; almost ½ acre, open beamed ceiling LR and DR, heatilator fireplace, 3 bdrms. Split to take maximum advantage of sea view. Rec room with FP and 4th bdrm in lower level.

Powderly clean and well kept 2-bdrm home on quiet street. 2-bdrm in-law ste. in lower level with FP in LR and counter top stove and built-in oven in kitchen. Offers on $56,500.
656-6958 Ben Richardson 656-5584
656-5337 Ted Phillips 656-5584

10 MILE POINT

Attractive, character 2 bedroom home app. 1300 sq. ft., sea view, secluded large treed lot, hot water heat, no steps, new carpets throughout, beautiful kitchen with sea view, no basement, large 2 car garage easily converted into more living space. Asking $98,500. Please call owner for appointment 477-6479.

City View Location

On a quiet street this family home offers 3 bedrooms plus one in the basement, modern kitchen with nook, family room, 2½ baths, french doors to large sundeck. Open house 2-4 Sat and Sun. 3190 Mars St. Offers to $69,900. 382-8871, by owner.

3 Bedroom Townhouse $38,900

Only 7 years young, excellent condition, quick possession. Try your down payment. FREDDY STARKE 386-6164 or 384-1816. Castle properties.

UVIC AREA

Now being built on Edgelow St. three bedroom no-step home with cedar siding, shake roof, thermopane windows, R20 insulation and double garage. Features include: intercom, heatilator fireplace, and smoke detector. Asking $67,500, 477-8673.

COLWOOD

Excellently constructed 3 bedroom home with sunken living room and separate dining room. Oak floors throughout. Spacious lot. Full basement with family room and fireplace. Immediate possession. Priced at $59,000. Owner 479-3394.

PRIVATE SALE

Gorge view home on large well landscaped lot featuring party sized living room with adjoining large sundeck, 1½ baths, drive in garage, full basement, close to shopping area and schools. For appointment to view please phone 384-1260 weekends and 5-8 pm weekdays.

ESQUIMALT, 3 TO 4 BEDROOM, main floor with 2 bedroom suite on ground level. Includes 4 appliances and wall to wall, each suite has separate entrances, furnaces and meters. New stucco, gutters and wiring, redecorated. Close to shopping schools and bus. Live-in or use as revenue. $58,900. 386-3051.

COLWOOD New 3 Level Split

Quality built. 3 Bedrooms, large master with ensuite, thermo windows, fireplace. Good area. For sale by builder at $61,900. 592-2130, 388-5464, Pager 701.

MOVE RIGHT IN

Perfect retirement or starter, newly decorated, 2 or 3 bedroom in immaculate home, wall to wall throughout, fireplace, expensive drapes, garage and fenced in yard. Good holding property. For sale by owner. $52,000. 382-7461.

THIS IS THE ONE

2000 square feet, one floor, no step new home. 3-bedrooms, extra large living room and kitchen, 2 car garage, .56 acres. 9215 Charmore, off Bakerview off McTavish, North Saanich. $74,000. Phone builder, 656-6656.

NEW BY OWNER, NEARLY finished, 1632 sq. ft. on main living area, rough-in plumbing in basement, large living room with heatilator, master with shower, kitchen with eating area, thermo windows and electric heat. View at 1040 Lucas. $76,900 or offers. Call Chuck 477-9182 after 8 pm.

MILL BAY, ONE ACRE, FOUR bedroom home, offers, $51,500. 112-743-4945.

250 HOUSES FOR SALE

DFH 477-7291
D.F.H. Real Estate Ltd.
1559 McKENZIE AVE.

OPEN HOUSE SAT., 1:30-4 6776 WENDONNA PL.

OFF WOODWARD, OFF JEDORA
Take time out to visit this lovely 4-bdrm, full bsmt. home situated on a large lot in a quiet cul-de-sac near Butchart Gardens. There's a beautiful bay window and floor-to-ceiling fireplace in the bright living room. The kitchen has an eating area and built-in dishwasher. The full bsmt. is almost completely developed and there are many more features. Asking $63,500. MLS.
KEN HIGHTON
477-7291 (Bus.) 385-9235 (Res.)
BEV HIGHTON
477-7284 (Bus.) 477-5603 (Res.)

OPEN HOUSE $38,900 — Sat., 1:30-4 Cedar Hill Area

COSY cottage-style home in good convenient location, completely MODERN inside with new drywall finish throughout. Nice W/W carpet in LR with FP, one spacious bedrm., cheerful modern kitchen with utility rm. off, 4-pce. bathrm., electric heat. CEDAR roof, 100 amp service. Heated outbuilding has 1 bedrm., workshop and greenhouse. MLS 38750.
JERRY MIREAU
477-7291 (Bus.) 477-4070 (Res.)

3 BEDRMS. PHELPS AREA $54,900

Here's a 1331 sq. ft., 18-yr.-old home that has been kept just like new! The exterior has just been restuccoed. Inside you will find a 16'x20' living rm. with fireplace, kitchen with large eating area, three bedrms. Master is 15.2x12.3, bathrm. completely new, then a ½ bsmt. with W/D facilities and plenty of room for storage. Then for extra, it's sitting on a garden-like lot of approx. 184'x167' for extra gardening. Price — $54,900. Exclusively listed with
LORNE BARR
477-7291 (Bus.) 383-5484 (Res.)

SINCE 1887 Pemberton, Holmes Ltd.
1000 Gov't St 384-8124

OAK BAY 4 BEDROOMS 2 FULL BATHS AGE 17, LOT 70x150 SEPARATE DINING ROOM

22 ft. rec. rm. and large workshop on lower level. ML 37897. FOR ADDRESS, DETAILS, CALL G. E. Bus Ryan, 384-8124 Anytime. (I'll call back within 20 mins.)

$49,900

3 BDRMS.—1½ BATHS
FULL BASEMENT
Fully carpeted. Master bdrm. 16 ft. 22 ft. living rm. with sliding glass doors to sundeck overlooking fenced garden. An exclusive with G. E. Bus Ryan, 384-8124 Anytime. (I'll call back within 20 min.)

Cordova Bay Ridge 780 Helvetia Open Sat., 1-4 p.m.

One-level living in this quality 1650 sq. ft. executive rancher. Lovely family room with fireplace. The setting is a ½-acre treed lot in a quiet area of fine homes. MLS. Offers to $95,000.
PAUL SMITH 383-3238
BOB DAVISON 592-0796

Gordon Head 4446 Tyndall Open Sat. and Sun. 1-4 p.m.

Location, views and 2800 sq. ft. of living area. Many built-ins. Large living room, formal dining room, double garage. New MLS. $102,000.
BOB DAVISON 592-0796
PAUL SMITH 383-3238

Views 1515 Louise Place

Here is a quality-built, 3-b.r. bungalow in the Shelbourne/Mt. Tolmie area. Oak floors. 2 full baths. Vendor relocating and anxious to sell. Offers to $69,500.
PAUL SMITH 383-3238
BOB DAVISON 592-0796

OPEN HOUSE SAT., 2-4 3985 Medway 10 MILE POINT COUNTRY LIVING

Over 2100 sq. ft., 4-level, 2-storey home on small, easy-cary lot. Ocean and mountain views. Near beach accesses. 3-4 bedrooms. Family and rec. rms. Needs decorating. MLS 37690. Reduced to $84,900. Call MRS. SNOW, 477-6074.

CENTRAL SAANICH

Reduced to $45,000 to qualify for mortgage reduction loan. 2-bedroom townhouse, with fireplace, 1½ baths, dishwasher, carport, basement with workshop, large den, laundry room. 10% mortgage. 12, 7675 East Saanich Rd, 652-9941.

MARIGOLD AREA, PRIVATE, 7 year old, clear title, 4 bedroom (1 down), 1½ bathrooms, roughed in for third in basement. Two fireplaces, family room. Dining room, close to all ammenities. Possession flexible. Phone after 6pm weekdays, anytime weekends. 479-8167 Asking $63,500

DRIVE-BUYS

1634 Hollywood. Low 80's. 1,350 sq. ft. on main. Other finished areas and extras.
2737 DUNLEVY ST.
Estevan Ave./Willows Beach. 1,100 sq. ft.; 2 bedroom, full basement, rear lane. Low 70's. 598-8269.

DISTRESS SALE $40,900

4 bedroom detached house on strata title, tastefully renovated, assumable mortgage, Glanford area. Phone owner 474-1322.

PRIVATE

Gordon Head area, 1,150 sq. ft. home, 3 bedrooms, all rooms are bigger than normal size, full basement professionaly finished, separate closed in garage. Good location. 477-3312.

LARGE FAIRFIELD FAMILY home comprising livingroom, diningroom, fireplace, 4 bedrooms, sunroom, 4 bathrooms, recreation room. Good assumable mortgage. Has potential upper suite. Asking $82,900. 386-3544.

PENTICTON EXECUTIVE Home. Pool, treed one-third acre. $63,500. Trades? Owner, 382-1575.

250 HOUSES FOR SALE

Brown Bros. on Lanshard
"People Helping People"

964 Falmouth Rd. (Off Quadra) Sat., 1:30-4 p.m.

Attractive 20-yr.-old, stucco bungalow. L/rm with fireplace and built-in bookshelves. D/rm and 3 bedrms. Full high basement with large panelled rec. room. Drive-in garage. OOM heat. Excellent family home in quiet treed setting. Priced to sell at $56,000. MLS 38345.
CEC PEARCE 386-3808

OPEN HOUSE Sat. and Sun. 1:30-4:00 2838 Wyndeatt St.

Reduced to $43,600
Near Gorge waterway, park, schools, buses, golf course. Cosy, 2-bedrm bungalow, fireplace in living rm. Pleasant kitchen with large eating area. Large rear sundeck, full basement. Very, very easy financing. Priced to sell fast.
JIM MASSEY TED KAY
385-8226

CHAPMAN/COOK $46,500

Popular area offering a clean, spacious, 2-bedrm, full basement home on a small, well-cared for lot with back lane access. Though old, this is a bright and nicely up-dated house. Makes an excellent starter or retirement deal. Exclusive with:
JIM MASSEY TED KAY
385-8226

CROWN ASSETS

"OFFERS" A handyman's special of 2 bedrms, L/rm with fireplace, full basement, on a corner lot with good future potential. To be sold "as is" with all reasonable offers considered on $37,000. MLS. See anytime with:
TED KAY or JIM MASSEY
385-8226

STARTER OR RETIREMENT

2-bedrm, stucco bungalow in Quadra/Tolmie area. Carpeted living rm, utility rm, good corner lot. $36,500.
JOE RICKARD 656-1628
CEC PEARCE 386-3808
or 385-8771 (anytime)

HENDERSON REALTY LTD. 385-9741

NEW ROCKLAND TUDOR

Over 3,000 sq. ft. of living in this custom home. Four bedrooms plus den in this two storey home. Large separate living room and formal dining room plus headed glass doors. Feature floor to ceiling brick fireplace in family room off kitchen. Spacious kitchen for Mom with custom Oak cabinets plus large eating area. Lots of real wood, quality fixtures, Sauna, vaccum system and intercom are just a few of the many extras offered. Quiet street. Call for viewing today. Price $195,000.
FRED G. CARVER or
JUNE CARVER 595-8664

ROCKLAND VIEWS

New Custom Colonial, 4 bedrooms, family room, games room, Sauna, Jacuzzi, Intercom plus vaccum system. Formal living room with bay window, marble fireplace and real Oak beams. Entertainment size separate dining room wih feature Oak panelled ceiling. All this plus view of south Oak Bay and the Straits of Juan de Fuca. Call for viewing today and try your offer on asking price of $225,000.
FRED G. CARVER or
JUNE CARVER 595-8664

EXCELLENT 9¾% MORTGAGE

Plus all the following goodies on this 3-bedroom home just listed:

1. 1205 sq. ft. main floor
2. 900 sq. ft. finished down
3. Feature rock fireplace in L-shaped living-dining room
4. 3-pc. ensuite master bedroom
5. Professionally finished family room down with fireplace and wet bar
6. Running stream by property
7. Located in Uplands of Langford
8. Great neighbours
9. Great price, owner moving up island

$69,000
BILL McCARTER 592-3970

SOOKE $45,900

By owner, attractive 2 bedroom home on quiet road. Close to schools and Sooke Centre. Corner lot, electric heat, 642-4305.

MARIGOLD AREA $45,900

By owner, two bedroom bungalow on large 66x136 lot, wall to wall carpets, large kitchen, living room with fireplace. 479-6989.

BY OWNER LAKEHILL—MCKENZIE

Area. Quality 2 bedroom home situated on approx. ¼ acre lot. Don't just drive by, come inside. 3982 Rainbow. $51,900. 479-8942.

10% FINANCING

$67,950 — Gordon Head — Majestic area, 3 bdrm modern home. $12,000 - $20,000 down — possession now til June.
BOWDEN REALTY 383-5524

HOUSE AND 2.3 ACRES FOR sale - Highlands, 4 bedrooms, 2 baths, large living room and dining room, kitchen and laundry room, needs some finishing work, owner moving, $58,000. 1306 Munns Rd.

BY OWNER

Convenient location. Quiet residential area. Livingroom, diningroom, 2 bedrooms up, 2 down, fireplace, rec room, beautiful yard, asking $62,900. 592-4660. No Agents!

OPEN HOUSE DEEP COVE

New 2,000 sq. ft. contemporary home, priced below appraised value, at $85,900. 548 Cromar Rd. off Derrick off Downey off West Saanich. Open Sunday 12-4:00 or call 652-4274.

PRIVATE, $55,900, GORGE area, 3 bedroom, Spanish style, master ensuite, walk in closet, 32x12 living room, L shaped with kitchen, sundeck, 4 piece bath. Basement, laundry, bathroom, one bedroom. 478-8957, 5pm-7pm.

½ DUPLEX $34,900

Sooke waterfront, 3 bdrm strata units on .63 acre. Buy 1 or both sides.
BOWDEN REALTY 383-5524

QUICK SALE $49,500

5 year old, 3 bedroom, fireplace, workshop, large landscapped lot, 4 miles out of town. 478-8044 after 6 and weekends.

250 HOUSES FOR SALE

DUNSMUIR 388-7868

OAK BAY — QUALITY

Hard to find spacious family room on quiet St. Patricks St. This home has large living room with fireplace, Sep. dining room with fireplace and a very large family room with firepace. Very modern kitchen with dining area, utility and built-in dishwasher. Upstairs 4 large Bdrms. This well cared for home features all new W/W carpet — 2 complete bathrooms — games room and brand new roof. By Appointment, call Allan Kienman, 656-4242.

BROADMEAD—$69,900

Here is a Neat Rancher with no steps in this most desirable residential area. If you are a tennis fan — you will be close to the new courts. 3 Bdrms, spacious living room with fireplace, dining "L", family kitchen with eating area. If location means anything see this new exclusive. Allan Klenman, 656-4242.

TRADE

3 yr. old Deluxe family home — fully finished basement — Ideal for in-laws in Gordon Head — Low $80's.

FOR

Smaller Older Home in Fairfield — Oak Bay area. Call Leo Pigert, 388-7868, res. 598-1975.

LAMBRICK PARK UNDER CONSTRUCTION

Still time to choose your own favoured color scheme and floor coverings. This lovely split-level home with family room, Bar-B-Q in kitchen, 4 bdrms. and many more features is located in a quiet cul-de-sac and has nice open view. Asking $85,000. ML 38373. Call Leo Pigert, 388-7868, res. 598-1975.

QUADRA-TOLMIE UNDER CONSTRUCTION

Nice three-bdrm. home with full basement in a good established neighbourhood — Time to make the deal — and start to sell your prsent home. Asking $69,500. Call Leo Pigert, 388-7868, res. 598-1975.

THE "HISTORY MAKERS" WHITTOME'S

OPEN 4472 Spirit Close Sat., 1 to 4

Off Brousson. Luxurious home, 3 bdrms — vaulted ceilings, 2 fireplaces. Lower floor ready for development. ML. $94,900. Preview. Call Donna Valikoski, 388-4271 or 384-2057.

OPEN 1796 Triest Cres. Sat., 1 to 4

Off Tyndal. 3 bdrms. Extra living, dining room and kit. In-law suite in bsmt. TERRIFIC VALUE at $79,500. #37532. Preview. Phone 388-4271, C. L. (Buzz) Fraser or 388-4271, Donna Valikoski, 384-2057.

MUST SELL WORKSHOP — HOME

Lge 4-br, 1½ baths, 2 storey home. Huge in-line L-D rooms, sep. fully insulated and wired workshop used as printing shop and dark rm. Gorge area. $49,900.
Ruth Lukaitis
388-4271 477-5306

NO STEP OAK BAY $48,500

Ideal starter or retirement, 2-bedroom stucco bungalow, located close to shopping and OAK BAY REC CENTRE. Home in excellent condition with wall to wall carpeting and hot water heat, all on easy care lot. To view this property please call:
Oliver Douglas 598-3926
Ted Wilkinson 384-3944

OAKLANDS AREA

Price reduced $1,000 on this 2-bdrm, no step stucco bungalow, situated on large easy care lot close to Hillside Mall. This is an ideal starter or retirement home at the reduced price of $42,500. For more information and to view please call:
Oliver Douglas 598-3926
Ted Wilkinson 384-3944

Fairfield Realty Ltd.

OPEN HOUSE FAIRFIELD

Vendor must sell. 1228 Chapman
SAT. 1:30-4:00
All offers considered as vendor has bought. Large 1½ storey 2 bdrm home with family room, separate dining rm, 1½ baths. Come today and make an offer to $58,500. Call Ann Blondeau 388-6275, Pager 433.

ROCKLAND

View this superb contemporary post & beam family home. Comprising 4 bdrms., TV den, rec rm., 2 baths and 3 fireplaces. Separate dining rm. Beautifully landscaped in a Japanese style with rocks, pools, shrubs, and trees. At end of a short cul-de-sac. Asking $125,000.

VICTORIA DUPLEX

Excellent owner-occupied 4 bdrm. unit with a charming upper 1 bdrm. unit rented at $195. per month. Asking only $62,000, this is a good way to buy your first home at not much more than rent payments. Try your down payment. Call today.

UNIVERSITY AREA

$46,000
Good 2 bdrm. bungalow. Price includes new painting (inside and out), carpeting, new roof. Steal this by calling today.

ROCKLAND FAIRFIELD VIEWS

Located high on a slope overlooking Fairfield to the Olympics. This unique and versatile 2-4 bedroom home is suitable for the discriminating purchaser who enjoys the unusual. Reasonably priced at $75,000. Tony Brogan 388-6275 pager 2471.

ATTENTION BUILDERS, DEVELOPERS

31,000 sq. ft. lot, apartment zoned, at $8.05 per sq. ft.
CALL TONY BROGAN. 388-6275, PAGER 2471.

JUBILEE AT COST

New 2-bedroom no-step home. Cedar siding, large rooms, fireplace, eating area in kitchen, dining room, storage shed, fenced lot. Desperation sale at $49,900. For sale by builder. 592-2130, 388-5464 Pager 701.

C. N. Montague
1720 LILLIAN RD 595-4413
FAIRFIELD
REAL ESTATE
PROPERTY MANAGEMENT

OPEN HOUSE

Saturday and Sunday, noon til 4 p.m. Beautifully appointed 3 bedroom home, 1747 Forrest Park Drive, Dean Park Estates. Quality built rancher with full 3 piece ensuite. Large airable lot with sea view. Heatilator fireplace, quality carpet thoughout. $93,500.

250 HOUSES FOR SALE

B.C. LAND AND INSURANCE AGENCY LTD.

HOME and BUSINESS POTENTIAL $39,900

Immaculate living, includes 4 bdrms., 2 full baths. Adjacent workshop. Suitable for home business situated close to Mayfair Shopping centre.
June Corby, 478-8780
Shirley McLeod, 478-8220

MINI RANCHER WORKSHOP

Immaculate no basement home in Langford close to shops. Garage/workshop has 220 wiring. Fenced yard. $48,900.
Shirley Wilde, 478-2459
B.C. Land, 478-5588

NEW!! $49,800

BY BUILDER
OPEN HOUSE
SAT-SUN 1:30-4 pm
8083 JEWETT PL.
CENTRAL SAANICH
(Pat Bay Hwy to Waddling Dog Inn turn left. At E. Saanich Rd. turn right past Fairgrounds, left on Jeffree, go approx 500 yds, turn right on Jewett)

—3-bed, no-step home!
-large fully-serviced lot!
-lots of storage!
-fireplace!

See you Sat or Sun
MALEN CONST.
658-1122 anytime

WESTERN CONTEMPORARY Beautiful Bamboo

1250 Woodway
This brand new 2 bedroom cedar contemporary strata home is really different. Featuring skylit well through three level mezzanine, vaulted living room, skylit soaking tub with separate shower, cedar faced fireplace, custom teak cabinets, skylit basement, 1½ bath with 3 piece roughed in basement. Double underground garage, close in, quiet residential area. Fenced and landscaped. Direct from builder at $85,000.

To view this truly distinctive home call today or

Open House 1-5 Sat. and Sunday

Woodway off Rockcrest
MOORE & CAMPBELL
DESIGNER BUILDER CO LTD.
383-3489 384-2131

HENDERSON REALTY LTD. 385-9741

ASSUME $47,200. MTG. AT 10%

You can move into this beautifully maintained 2 bdrm home with a low down payment. Lovely living room with fireplace, super family room off kitchen and much more. Yet asking only $54,900. MLS #38570. Call for further information or viewing.
BUD HUDSON 385-9741 or 479-3849

P.R. B P. R. BROWN AND SONS LTD.
"The People To See"

OPEN HOUSE ROCKLAND 1079 PENTRELEW PLACE SAT. 1:30-4:30

2-bedroom bungalow. Living room with fireplace. Large kitchen with dining area and Bow Window — Utility room, hot-water heating. Stove, fridge and auto-washer included. Separate garage and easy-care lot. Close to downtown. Offers to asking price of $53,750. For prior appointment please call:
385-3435 JOHN EVANS 477-4452

KNOWLES REALTY LTD
384-8101

WHERE ELSE for $49,900 can you find such a buy? 1469 total sq. ft., 3 bedrms plus den. 2 fireplaces, 1½ baths. Well landscaped and fully fenced. Ample parking. Convenient area of Sidney. Needs some decorating. Anxious vendor. MLS 35833.
MAY HAMILTON
656-4692 or 384-8101

GENEROUS OWNER

Will sacrifice at cost my two Victoria properties:
Tudor home in Central Saanich with deluxe landscaping, fireplace. You can even see the water. Immediate occupancy. $66,900.

You will be glad you saw my furnished 2-bedroom condominium: Swimming pool, sauna, tennis court. Beautiful grounds. Complete in every detail, only $49,700. No realtor commissions. Phone 388-6876.

SEABOARD PROPERTIES LTD.

OPEN HOUSE
4308 SHELBOURNE
2-4 SATURDAY & SUNDAY

3-Bedroom, 1½ bath, superior distinct character, matchless captivating design, intensely stimulating new. Expressing casual living, capturing a crisp freshness that moves with keen vigorous excitement throughout. $71,900.

Frank Csinos 388-6275 Pager 2826
Seaboard Properties Ltd.
652-1141
7173 W. Saanich Road

250 HOUSES FOR SALE

PACE Properties Ltd.
1640 Oak Bay Ave. 595-2413

OAK BAY MARINA

New exclusive listing! Traditional tudor style home of 1½ storeys. 2 bedrooms on the main floor with another children's or guest room upstairs. Full basement, oil heat and in good order throughout. Located at 2617 Orchard, just a stone's throw from the Marina. Priced at $74,000. Call me now to view this new exclusive listing — it won't last long.
JIMMY TURNBULL
479-0735

OAK BAY $99,000 CHARACTER PLUS

We offer for your inspection this desirable 3 bdrm. family home, beautifully maintained and renovated. You must see the formal living rm., dining rm., — each with own antique F.P., full height ceiling and restored Oak floors. The house is situated well back on a large treed landscaped lot. Call for appt. to view. Excl.
LESLEE FARRELL

MT. DOUG PARK UNIQUE CONTEMPORARY

Deluxe fixtures and finishing are found throughout this 3 bdrm., no basement home sitting on Mt. Doug Pk. 4 pce. ensuite — micro oven — heatilator — and 5 yr. Hudac warranty. Cal to view — excellent for couples — assumable 1st. mortgage approx. $59,000 11¼% M.L.
LESLEE FARRELL
592-8246 388-5464 Pgr. 66
Seaspray Properties Ltd. 595-3151

Century 21® WESTERN HOMES
1037 Cloverdale 386-3494

4 BEDROOMS $58,900

See inside this well kept 2 bath room w/family room in fine area of Esquimalt. View today with BILL PETTINGER, 386-3494.

SIDNEY BEST BUY!!

New listing. Immaculate family home on street of well kept homes. 4 bedroom, 1½ bath. Extra parking for boat or trailer. CALL NOW. MARGUERITE HOBBS 386-3494 (24 hrs.)

- COZY
- UNIVERSITY AREA
- ONLY $74,800
- 2 STEP ENTRANCE
- 3 BEDROOMS
- FAMILY ROOM

CALL MARGUERITE HOBBS 386-3494 (24 hrs.)

GORDON HULME LTD.
2444 Beacon Ave.
Sidney 656-1154

Need More Room?

2,600 sq. ft. of luxurious living in this 4 to 5 bedroom home in Sidney with large fenced lot, loads of parking, large elegant dining room, eating area in large kitchen, double garage, rec rooms, fireplaces, etc. A truly fine home for $77,900.
656-1154 Paul Hyatt 656-3150

By the Sea $39,900

A cute and cozy one bedroom cottage just 1 block from the sea in beautiful Brentwood Bay. Easy care garden. This home is completely renovated, neat as a pin and ready for occupancy. Try $2000 down. Drive by 794 Harding Lane and call me.
656-1154 Paul Hyatt 656-3150

¾ Acre — Rancher

Over 1700 sq. ft. in this lovely 3 bedroom home in mint condition near Deep Cove. All large rooms, sunken living room, separate dining room, and all tastefully finished and only 4 years old. An outstanding home for only $82,900.
656-1154 Paul Hyatt 656-3150

DFH
D. F. Hanley & Associates Ltd.
1557 McKenzie 477-7284

OPEN HOUSE SAT. & SUN. 1-4 702 LAMPSON

This recently overhauled character home is one you won't want to miss. It offers 2 bedrooms, modern kitchen, dining room, large livingroom with fireplace. The full basement has laundry room, den and a partly completed rec room. Offered at $53,900.
BILL CARNEGIE
477-7284 652-3627 (Res.)

T/C TOWN AND COUNTRY REALTY
3577 DOUGLAS 382-7276

COZY ABODE

View this immaculate, 3-bdrm. split-level home. You'll appreciate the convenience of the well laid-out floor plan including the spacious 13x21 living room with bay window; bright kitchen with eating area, separate dining room leading to sundeck; master bedroom with ensuite and walk-in closet. The plus, wall-to-wall carpeting throughout is only 8 months old. Large corner lot (over 10,000 sq. ft.) offers bountiful opportunities for green thumbs. Full price $68,900. (MLS) Ph. Jim Webber 382-7276 or 658-5977 (res.)

PRIVATE SALE

Privacy on your own acre lot, Saanich Peninsula, within walking distance of water and moorage for small boat. 4 bedroom home, family room, den, 3 bath rooms, 2 fireplaces, cedar exterior with liberal use of cedar on interior decor. Double carport, large deck, landscaped lot, fruit trees, garden, low taxes. $105,000. 656-3598.

250 HOUSES FOR SALE

Island Homes Ltd.
2504 DOUGLAS
386-7545

BE HAPPY
In this 4-bedroom home complete with family room, rec. room, sewing room, hobby workshop. Easy-care lot. $69,900. Tom Evans, 652-2620.

GORDON HEAD DIST.
OPEN HOUSE
SAT. AND SUN. 1-4
1809 GRANDVIEW
NEW ON THE MARKET PRESTIGIOUS AREA FEATURING THE FOLLOWING: 4 BEDRMS, 3 BATHRMS, DEN, SEWING, UTILITY PLUS RECREATION ROOM, PATIO PLUS SUNDECK — LARGE LEVEL LOT WITH FRUIT TREES PLUS GRAPE VINES. TOTAL OF APP. 2550 SQ. FT. OF LIVING SPACE ON TWO FLOORS — FOR VIEWING AND INFORMATION CALL PATRICK SNOW 592-3931 OR ISLAND HOMES LTD. 386-7545.

Open To View
Sat. 1:30 to 4:30
OAK BAY
$29,000
2100 GRANITE
1-Bedroom, ground floor, completely decorated. Ready for your furniture.
Joe Manton 382-5211
Island Homes Ltd.
386-7545

the Permanent
For Sale
702 FORT ST. 382-9191
BOB HUGHES-MANAGER

OPEN SAT. 2-4
2730 Prior St.
Immaculate, two-bedroom home with full basement, fenced yard. Very convenient location.
SIMON FLETT
382-9191 BUS. RES. 592-7451
JACK GRANT
382-9191 BUS. RES. 477-8172

OPEN SAT.
1:30-4:30
493 Ker Ave.
Reduced $2000. 3-bedroom home close to Gorge Vale Golf Club and Pearkes Arena. Has large living room and separate dining room. Immediate possession. Now priced $47,900. Offers considered. ML 37152.
BILL SANDERS
382-9191 BUS. RES. 479-3394

OPEN SAT. 1:30-4
103-1188 Yates
Out of the ordinary and sure to please. A two-bedroom suite that will suit town workers or the retired set. Two full bathrooms; spacious, deluxe kitchen; bright and quiet living and dining rooms. Automatic hot-water heat supplied in this attractive building. ML 36929.
JACK GRANT
382-9191 BUS. RES. 477-8172
SIMON FLETT
382-9191 BUS. RES. 592-7451
THE PERMANENT

SWINERTON'S
REALTY WORLD®
OPEN HOUSE
3287 Alder St.
Fri. and Sat.
2-4
Up and down duplex. Separate entrances. Completely renovated. Large, 2-bedroom suite vacant. Nice lot close to Mayfair. This is a must-sell property. Any offer presented. Asking $53,900.
DOUG BOWEN 385-2481.
Swinerton Stewart Clark Ltd.
DAR GARSIDE 384-8001
Royal Trust

3330 Woodburn
An ideal Oak Bay family home on a spacious, corner lot. L-shaped living room with floor-to-ceiling brick fireplace. 4 bedrooms, one full and two half baths. A large family room with fireplace downstairs. Close to all levels of education and recreation. $89,700. MLS.
SUSAN or JACK BETTS 477-4042
385-2481, 388-6275 pgr 909

HIGH ESQUIMALT
4-5 BEDROOMS
OVER ¼ ACRE
REAR LANE
HUGE
WORKSHOP
FULL PRICE
$54,900
385-2481 Dick James 592-2139
Swinerton Stewart Clark Ltd.

Castle
PROPERTIES LTD.

Sat.-Sun. 1:30-4
1671 Knight St.
A real gem on lot 55x126' with space for camper boat etc. 2 bdrms. LR with heatilator F.P. lge kitchen with eating area. Fully finished ground level bsmt. has 2 bdrms. LR cab. kitchen for inlaws or family use. ASKING $56,900. LOUISE WILTERMUTH 477-6307 office 386-6164.

James Bay
Spacious older home all on 1 level, over 1400 sq. ft. Full bsmt. 1½ baths. Lot 50 x 120.27. Very good garden soil. Needs a handy man for some fixing up. Just $46,500. Be the first to see. Louise Wiltermuth, 477-6307; office, 386-6164.

1733 NEWTON ST.
Situated just off Richmond close to Jubilee and Veterans Hospital. 4 rooms. 2 bedrooms, living room with fireplace, modern kitchen and Pembroke bathroom, large lot and separate garage. Owners anxious for sale. Exclusive Listing. Agents Welcome. Lock Box on. Make your offer. Vacant, move right in. ASKING $49,000. Call Harold Ware, office 386-6164, res. 385-1580.

4247 SPRINGRIDGE CRES. 2 large bedrooms, full basement, modern house, large kitchen, luxury carpeting, fireplace, quiet area, $59,900. 479-6919.

250 HOUSES FOR SALE

NEW HOME DIRECTORY IN COLWOOD
A WIDE VARIETY OF BUNGALOWS, SPLIT LEVELS AND TWO-STOREY HOMES WITH FULL AND OPEN BASEMENTS PLUS R.I.D.P. READY FOR DEVELORMENT. ALL HOMES INCLUDE THERMOPANE WINDOWS, EXTRA INSULATION, ELECTRIC HEAT, FIREPLACES AND MORE. CHOOSE A PLAN, LOT, COLOR SCHEME, AND TYPE OF FINANCING TO SUIT YOU. WE ALSO HAVE TWO STOREY AHOP DUPLEXES $1250 DOWN VERY NICELY APPOINTED. ALL HOMES CARRY A 5 YEAR WARRANTY. VISIT OUR DISPLAY HOME AT 544 STORNOWAY OFF WISHART RD. AND DISCUSS YOUR HOUSING NEEDS. P.S. SOME HOMES QUALIFY FOR $2500 GRANT.

WED-FRI 1-6
SAT.-SUN 1-5

FOR MORE INFORMATION PH. KEN MILLAR AT 478-1721 or 384-8075 PAGER 519

FOR YOUR CONVENIENCE HOME DIRECTORY MAP LOCATED AT CORNER OF SOOKE AND METCHOSIN RD.

RIDLEY BROS.
DEVELOPMENT CO. LTD.
MEMBER VICTORIA HUDAC

REALSPAN
PROPERTIES LTD.
846 BROUGHTON 388-6454

OPEN HOUSE
SAT. 1:30-4:00
4505 TANGLEWOOD CRESCENT
BROADMEAD
See this rancher for a real buy. Owner transferred and says sell for $89,900. This two bedroom and den beauty has large master ensuite, plus large and well laid out kitchen with separate eating area. This offering will not last long.
BLAKE CROTHERS
388-6454 652-2553

DRIVE BY
103 MARLER DR.
then call to view this 7-yr. old, no-step, 3 bedroom home that offers you trouble free living on .58 acre lot with stream. (Yes, trout in your backyard). Large sundeck, patio, greenhouse, metal storage shed, 8 fruit trees, grape vines plus 6 appliances included in the realistic price of $69,500 and only 10 minutes to city hall. MLS.
PATRICK SUPEENE
388-6454 478-6294

Glengarry Realty
& Investment Corporation

EXECUTIVE HOME
GORDON HEAD
4141 CEDAR HILL ROAD
OPEN HOUSE
SAT. AND SUN. 2-4
This 3-br. home is over 1700 sq. ft. and features large LR with separate Dr., family room, double garage, 2 cedar patios, R.I. vacuum system and thermo windows. Truly a good buy at $94,900. MLS.
SEAVIEW ACREAGE!
Yes, this 1.82 acres offers a great view over the Mt. Newton Valley to Brentwood Bay. The well is in and is ready for your dream house. Asking $44,900. MLS.
OFFERS
1586 Burnley Pl.
Vendor says present all offers on this good Gordon Head home. It has 1770 sq. ft. with 3 BR, rec room, country kitchen, thermo windows and home warranty. Asking $78,900. MLS.
CALL ALAN MACGILLIVRAY
477-5950
GLENGARRY REALTY & INVESTMENT CORP.
479-7138

MANN
T. L. MANN & ASSOCIATES LTD

295 PORTSMOUTH
$84,800
EXTRA SUBDIVIDABLE LOT worth $25-$30,000. 1274 sq. ft. on main, 3 bdrm up, 1 down. Built in 1973.
RALPH KELLER 598-5144

1039 LEEDS PLACE
$66,900
3-bdrm, finished bsmt, no thru street. 3 years old.
RALPH KELLER 598-5144

2-BDRM CONDOS:

1,300 sq. ft. $73,000	Rockland
1,200 sq. ft. $69,000	Rockland
853 Selkirk Gorge view	$46,500
University Park Terr.	$43,600

3-BDRM TOWNHOUSE:
3636 Tillicum $33,600

1-BDRM CONDO:
University Park Terr. $32,000
RALPH KELLER 598-5144

VICTORIA CHARACTER
James Bay
Beautifully restored, large home Beacon Hill Park, ½ block to ocean. Three bedrooms, formal dining room, W/W carpeting throughout includes all new appliances and stacking washer/dryer. Large greenhouse off garage. $69,900.
GLORIA JONES
598-5144 383-2825

BY OWNER, GORDON HEAD, near UVic, Italian Colonial, 2400 sq ft finished, $4500 downpayment and assume mortgage of $770 per month P.I.T. at 10¼%. 477-8630 or 478-2224.

4-BEDROOM, FULL BASEMENT family home. Gordon Head/Arbutus area. 2½ baths, family room off kitchen, seperate living and dining rooms, large yard. $109,000. 721-3748 to view.

TWO BEDROOM, 17 YEAR OLD stucco bungalow, close to everything. Fireplace in living room, part basement, $49,900. Small down payment possible. 479-0290 before 5pm.

4 BEDROOM FAMILY HOME. Large living room with fireplaces, wall to wall in living, dining, family rooms. 1½ baths, close to schools, shopping, bus. Quiet area. $55,900. 385-3505.

VIDCO
Commercial-Residential Real Estate
31 Bastion Sq. 388-4232

SIDNEY, 4 BEDROOMS, 1600 SQ ft on 2 floors, 6 years old, fireplace, 1½ baths, $48,900, low down to qualified purchaser. Owner 656-6860

250 HOUSES FOR SALE

BLOCK BB BROS.

GLEN LAKE VALUE
Ideal home for the family seeking 4 bedrooms and 3 baths. This well maintained home has bright kitchen with dining area, living room has floor to ceiling FP with feature wall. Nice landscaped lot with fenced back yard. Asking $58,900.
478-5561 BOB PAUL 478-2477

NEW LISTING
$51,500
Be first to view this well kept 14 year old 2 bedroom home in Langford. Full bsmt completely developed with 2 extra bedrooms and nicely finished family room. Sliding doors off dining room to covered sundeck/patio. Exceptional value at only $51,500.
478-5561 Randy Colbert 479-5932

OPEN HOUSE
2632 SOOKE RD.
SAT: 1:30-4:00. Ideal starter or retirement no step home. 2 BR's, large kitchen, living room with fireplace. Large nicely landscaped lot, fully enclosed back yard with fruit trees and veg garden. Asking $49,500.
478-5561 BILL LEWIS 478-5818

OPEN HOUSE
2316 ALICIA
SATURDAY 1:30-4:30. Come inspect this lovely 3 BR home located on cul-de-sac. Open view from sundeck and living area across elementary school playing field. Super breakfast nook with DR/LR in line. Siding and rock facing on exterior. $64,500. We trade homes.
478-5561 FRED CRAIG 642-5886

EAST SAANICH, BEAUTIFUL seaview - beside experimental farm. Large quality home, $120,000. Call owner, 656-4956.

2 BEDROOM SOLID WELL maintained, Shelbourne location, commercial zoning on 2 sides, phone 388-6515

BY OWNER, TWO BEDROOM home, full basement, fireplace, fenced in back yard, Jubilee area. Asking $52,900. 595-7284

BY OWNER, 3 BEDROOM, NEW wiring, new oil furnace, basement, Burnside School area. $38,000 595-8060 after 6:30pm

BY OWNER, ONE BEDROOM home - plus - separate cottage, rented at $165. Near Jubilee, $37,900. Call 595-4948 after 5:30.

BY OWNER, 1854 ADANAC ST. 1 block from Jubilee Hospital, 3 bedroom, 1 down, full basement, 18 years old, $58,900. 479-7214.

BY OWNER, 3921 RAYMOND St. South, $52,500. $3500 down. Assume first mortgage. 479-1843. Do not disturb tenants.

TWO BEDROOM, 8 YEAR OLD, 2 fireplaces, rec room, 1½ baths, 70x135 lot. Asking $55,900. By Owner. 479-6594

3 BEDROOM, 1½ BATHROOMS, 3½ years, tastefully decorated, wall to wall, with extras. Lot 8820 sq. ft. $62,900. 652-5787.

OPEN HOUSE SATURDAY AND Sunday at 1432 Holly St. Renovated, 2-bedrooms plus den, seperate garage, $47,500. 595-4958.

FAIRFIELD REALTY LTD.
Call the Fairfield Specialists
1295 FAIRFIELD RD. 383-2244

SAMUEL McCLURE CLASSIC
This outstanding home in excellent condition boasts over 3500 sq. ft. of luxury living has been completely redecorated to enhance original character. All rooms are spacious and well appointed including three bedrooms and large living, dining and family areas. It has four fireplaces and leaded glass windows throughout. It is located in Oak Bay on a quiet side street only one block from water and park. The home sits amongst mature Oaks, Arbutus and Rhododendrons on a large (100x200') lot with private courtyard and rose garden. A truly fine home for the discriminating buyer. $165,000. View by appointment only 592-9012.

OPEN HOUSE, ANYTIME, BY owner. 568 Whiteside St. Come in, be surprised by the size. 2 bedroom, dining room, big modern kitchen, living room with acorn fireplace and patio door, separate garage, nice garden on good sized lot, fruit trees, quiet area, close to everything. $44,500. 479-1223.

BY OWNER, 3 BEDROOM home, 1½ baths, kitchen recently remodeled, rec room in full basement. Nice area in Colwood. 478-9796.

3-BEDROOM HOUSE WITH GArage, sundeck, 2 driveways. $49,900. 479-0647.

MUST SELL, BUNGALOW IN Esquimalt, asking $36,900. 384-7078.

$39,800
2 bedroom bungalow, 1187 Lockley Rd. Easy care yard. 478-7970

OAK BAY 2-BEDROOM HOUSE for sale, choice location, 592-3083.

SPELL
IT
OUT

When you have something to sell, the easiest way to find a buyer is to spell it out in print! You do that by placing a low-cost Classified Ad in the newspaper, telling our readers what you have to sell. We'll help you. Give us a call today at 386-2121.

253 COUNTRY HOMES and PROPERTIES

SINCE 1887
Pemberton, Holmes Ltd.
1000 Gov't. St. 384-8124

QUALITY IN METCHOSIN
1 12.24 acres, good pastureland 5 min. from sea. Wonderful sea views. 1560 sq. ft. quality plus home. 3 bdrms., 1½ baths, oiled oak floors, huge leaded windows, great stone fireplace. 3925 Metchosin Rd., $19,500. ML.
2 6 acres good grassland. WATERFRONT, steps to beach. Magnificent views. 1680 sq. ft., insulation, plus 7-roomed near-new home. 1500 sq. ft. workshop, 1000 sq. ft. greenhouse, 16x32 heated swimming pool, only 4' deep. 4455 Parry Cross Rd., $195,000
For more information, please call DESMOND HOLMES, 478-1227.
PEMBERTON, HOLMES LTD.
1000 Government St., 384-8124

Glengarry Realty
& Investment Corporation

CORDOVA BAY RIDGE
IF WIDE OPEN SPACES ARE FOR YOU THEN DON'T PASS THIS BY. ONLY MINUTES FROM TOWN, THIS FAMILY HOME FEATURES 2676 FINISHED SQ. FT. WITH A MAIN FLOOR PLAN IDEALLY SUITED TO COUNTRY LIVING. OUTSIDE YOU'LL LOVE THE .59 ACRE WITH 2-STALL BARN AND SEPARATE, DOUBLE GARAGE. SEE IT NOW. OFFERED AT $95,500. MLS.
SCOTT MUNRO 382-4577
GLENGARRY REALTY 479-7138

REDUCED ARCHITECT DESIGNED
Deluxe Double A Frame on 10.9 acres, Sooke. First-class construction using best materials. 3400 sq. ft., 4 bedrooms plus suite. Circular staircase, vaulted 29' high living room with large fireplace. Easy-care grounds include pond, creek and outbuildings. THIS WON'T LAST AT BELOW REPLACEMENT PRICE OF $175,000.
DAVID SCOTT 385-3435

SOMETHING SPECIAL
DELUXE, 8-year-old family home on 10.9 acres off Sooke Road. 4 or 5 bedrooms and 3400 sq. ft., living space. Great for entertaining while raising a family. Must be seen to be appreciated. Offered at greatly reduced price, owner has purchased on Mainland — so must sell.
DAVID SCOTT 385-3435
P.R. BROWN & SONS LTD.

"HORSES, COWS, CHICKENS, PIGS AND TURKEYS"
Old MacEmery has a farm . . . a big barn for your animal friends and a good building site for your country retreat home. Manageable size of 1.34 acres, accessible (near Butchart Gardens) and affordable at $55,000 with attractive financing. Bonus of new chain link fencing, new underground sprinklers, 82 young Red Spartons, raspberries and 45 young "privacy" shrubs. Municipal water and electricity installed. MLS 37728.
BRENT D. EWING
388-6454 658-5561
REALSPAN PROPERTIES LTD.

2½ ACRES
FAMILY HOME
5 Bedroom plus den
Indoor Heated Pool
Brick and Masonry construction. Separate 2 car garage. 3 miles to Royal Oak.
Asking $179,900
Bob Blacklaws 479-4097
Gordon Tc·vs 477-2732
Capital City Realty Ltd. 388-7557

Scenic 9.27 Acres
Seven miles west of downtown, southern exposure. Modern split-level, approximately 1900 sq. ft. main house with 3 fireplaces, built-in dishwasher, 16' high living room, large sundeck with built-in brick barbecue. Guest cabin approximately 600 sq. ft. with separate services, 900' paved driveway. Barn for two horses, two acres fenced with riding area. New well in '77. New septic in '77. $126,000. Phone 388-6275, pager 659 or 479-3066.

HORSES, HORSES, HORSES,
Spacious family home with 1.5 acres, large dutch barn, and other out buildings. Fenced and cross fenced. Sunny location in Deep Cove. Try your offer on $112,500.
656-3924 Annette Walls 656-4891
MONTREAL TRUST

SIDNEY
An immaculate 4-bedroom home on Skylark. Lane and the basement finishing is so professional. Extra parking besides the carport, large sundeck, permanent garden shed on a large, well cared for lot. A must see. Asking $63,900.
Bill Ratcliffe 656-4517
Gordon Hulme Ltd. 656-1154

W. SAANICH RD.
11.75 ACRES
3-bdrm. home, two revenue cabins, corral, meadows. City water and wells. Try $37,000 down on asking price of $185,000.
GLENN NICHOLLS
598-5144 598-7689
T. L. Mann & Associates Ltd.

NEW ON THE MARKET
Multi leveled contemporary treed secluded .93 acre Ardmore lot. Artistic and inovative design offers a sunny open environment. Den overlooking living area. 2 heatilator fireplaces, family kitchen, 4 bedrooms, 2700 sq. ft. Offer for sale by owner at $142,100. No agents. 656-2279 evenings.

ONE ACRE EDEN
Panoramic seaview. $79,900. 3 bedroom, no basement home on quiet street. Near Elementary School and Recreation Center. Experimental Farm area. Seperate garage. Seperate workshop. 656-6517

MOUNTAIN VIEWS
Near 17 Mile House. 3 bedroom, 3 year old, full basement home. Bright kitchen, large sundeck. .43 acre landscapped lot on a quiet road, 10 minute walk to beach, $57,900. 642-5849.

TWO LOTS AND CABIN AT Shawnigan Lake. Will take pick-up, van or boat as part payment. 598-8518.

COUNTRY TUDOR
Located on a ¾ ac. parcel in beautiful, sunny, Ardmore, close to beach and golf club, this Manor House is ideal for the large family. Live down stairs, sleep upstairs in 4 large bedrooms. There is also a roomy selfcontained one bedroom suite over the double garage. MLS. As it needs redecorating, the price has been set low at:
$105,000
656-4000 K. DROST 656-2427
SAANICH PENINSULA PROPERTIES LTD., SIDNEY

253 COUNTRY HOMES and PROPERTIES

GORDON HULME LTD.
Sidney Saanich Peninsula
656-1154 2444 Beacon Ave.

2—ACRES, OCEAN VIEW, Metchosin area, private sale, 478-7097.

SEE SOOKE STRATA TITLE. Column 270.

256 WATERFRONT PROPERTIES

THE "HISTORY MAKERS"
WHITTOME'S
Mill Bay Office
Shawnigan Office

SHAWNIGAN LAKE
High class Strata Title development with superior residential qualities. Nice lots of approximately ⅓ acre. About 200 feet of sunny common beach, safe for small children. Common tennis court and recreational area. Community water hook-up. Sewage drain fields installed. Ready to commence building a home from 1,000 sq. ft. upward. Located near the new elementary school. Prices from $18,500 to $25,500. About half the price of a private waterfront lot. This is an opportunity that only comes once.

SHAWNIGAN LAKE
2 or 3 bedroom home with 25 feet of leased beach with private dock. An excellent older building with large living room, porch and patio. A bit of wooded land with trails. Asking $49,500. This is good for starter and retirement.

SHAWNIGAN LAKE
Perfect seclusion on a high spot on the South end of the lake with unequalled view along the length of the lake. About three quarters of an acre. 54 FEET OF LEASED WATERFRONT with private foreshore. Older family home with large living and dining rooms, spacious bedrooms and a fine den. Lake view from all these rooms. The basement has been developed into a 2-bedroom apartment for in-laws or for rental purposes. This property was appraised in 1975 for $66,000 for mortgage purposes. It is now for sale for $69,000 due to pressing circumstances. A very good buy indeed.
JOHN ETTEMA
743-5576 Res. 743-2607

MORE SHAWNIGAN
Lovely older home, solidly constructed, 5 bedrooms, den and basement. Now a revenue property. One acre with fruit trees and garage. 60 ft. beach across the road belongs with this goodie. $59,500. M7
MARY CARLSTON
743-5573 743-5072
JOAN STALLARD
743-5576 743-9889

SHAWNIGAN FOR THE SUMMER?
Delightful cottage style 2-bedroom home, fireplace and large family room. Good parking, nature trails through ¾ acre wooded lot. Lovely leased beach with boat dock across the road. $49,500. M36
MARY CARLSTON
743-5573 743-5072
JOAN STALLARD
743-5576 743-9889

WATERFRONT BEACH, FISHING DEEP MOORAGE LADYSMITH
A superb 3-level, 5-bedroom WATERFRONT residence on 1 acre of terraced gardens. Sandy beach, excellent swimming, fishing and guest parking. 4 bathrooms, 2 fireplaces. Large games room. Studio. View and sun balconies. Guest wing. Offered at $165,000. EXCLUSIVE.
Residence Ted Walford Office
598-1420 477-1841
Block Bros. Realty Ltd.

UPLANDS, 1 ACRE WATERFRONT 4 BEDROOMS 60x30 SWIMMING POOL
On an acre of secluded UPLANDS waterfront property with 122' of sandy beach, a 4-bedroom, no-step residence of over 3,000 sq. ft. designed to take advantage of the unique location. 35' reception hall; 27' drawing room, separate dining room, spacious den and full modernized kitchen with separate breakfast room. 4 bathrooms. 2 fireplaces. Thermopane windows. 60x31 swimming pool with total privacy, changing rooms. Direct access to pool area from drawing room, den, 2 bedrooms. Double garage. Room for tennis court. A unique property. Offered at $275,000.
Residence Ted Walford Office
598-1420 477-1841
Block Bros. Realty Ltd.

WATERFRONT LOT
Level beach, cleared lot, on city water, mobiles permitted. Full price $24,500. Terms available.
MARJ THOMPSON
477-0141 479-9502

WATERFRONT MOTEL
10 units on 5 city lots-separate cabins. On road to ski area. Bargain "fixer-upper" — good ma and pa operation. 3BR home for owner. Full price $168,000 with terms.
MARJ THOMPSON
477-0141 479-9502
THE PERMANENT

UPLANDS!
Almost Waterfront
So Close! With all the advantages and none of the disadvantages. A most incredible unobstructed view (Mt. Ranier visible recently). Sophisticated brick rancher — 3 bedrooms, 3 bathrooms, den, conservatory, gracious, grand living and dining room. Great location for those who like to walk and be on flat ground. Offered at $248,000.
JEANNIE DEWHURST 658-8980
JESSIE McGRATH 479-3982
Royal Trust 384-8001

DO YOU LIKE WATER?
Do you want a home with waterfront or waterview? There are nearly 100 of these homes for sale now in the Victoria area and they come in all price ranges. Call for an appointment and let me show you the ones with the features you want.
KATHLEEN HAWKINS, 477-6871
BOORMAN INVESTMENT CO. LTD.
2045 CADBORO BAY RD.

WATERFRONT BOAT HOUSE
4 month old 2864 sq. ft. home, 3 bedrooms, 3 baths one with Jaccuzi and sauna almost completed. Beautiful view living room with vaulted ceilings and loft. Thermopane windows. Workshop over boat house. $149,000. Phone 477-0191 JIM DONNELLY 477-8855
Royal Trust

½ ACRE WATERFRONT
90 ft. frontage. Located in North Saanich. A truly unique property with easy access to water. Offered at only $75,900. Don't wait, waterfront goes fast.
386-3231 Ray Milan 384-4228
Block Bros. Realty Ltd.

3½ ACRES
Of beautiful waterfront property in Cherry Point area. A good solid well constructed home with a spectacular view of the water from every room. Asking price $150,000. Call Gordon Grier, at Duncan Realty Ltd. 748-3156 or 746-6550.

256 WATERFRONT PROPERTIES

ONE-THIRD ACRE LAKE front property, approximately 20 minutes from town, large two bedroom, plus full basement home on quiet dead end street. Magnificent views with private beach, fruit trees, cedar trees, garden and garage. Must see, asking $86,900. 478-9196 no agents.

WHISPERING WAVES
Will allow you to sleep in this 3-bedroom home with panoramic view, wall-to-wall, floor-to-ceiling fireplace, two sets of plumbing. Master bedroom has vaulted ceiling. Lie in bed and watch the seals play. Quiet deadend road. Comox. 479-9502, after 6 pm.

RIVER FRONT LAKE COWIchan Log home, 5 bedrooms, basement, family room, $87,500. H.W. Dickie Ltd, 746-5171.

DEEP COVE WATERFRONT, Beautiful large home, beach, moorage. Owner 656-7051.

258 CONDOMINIUMS

P.R. B
P. R. BROWN
AND SONS LTD.
"The People To See"

KENSINGTON TERRACE
2-bedroom, 2-bath unit with W/W carpets, drapes, fridge, stove and dishwasher, all included. Adult orientated with recreational facilities and low assessments. Asking $41,500.
385-3435 AL VICKERS 652-2257

UNIVERSITY AREA
Deluxe condominium near Racquet Club and the University. Over 1100 sq. ft. 2-BR. Immaculate condition and well decorated. Feature wall in master BR. Quiet area at rear west side on 2nd foor. Includes garage parking; games room, swirl, sauna, etc. Sale to include washer, dryer, range, fridge and drapes. Now $39,900.
385-3435 Roy Anderson 477-5057

See this Stadacona Centre, 1-BDR. unit to appreciate the luxury. Custom kitchen with all appliances, eating area, antique brass hardware, formal dining room, stone fireplace, walk-in closet, double-glazed windows, large balcony and concrete floors. Sound good? There's more; such as the enclosed swimming pool, tudor lounge, library, garden courtyard and tennis courts in the adjoining park. All here for $45,900. Well worth seeing! ML.
385-3435 Roy Anderson 477-5057

IMMACULATE AND IMPRESSIVE
2 BR, 1½ bath, spacious kit with large, eating area, 3rd floor. End of Wordsley St. (off Lampson). Includes stove, refer, sun drapes, garage parking with auto. door. Only $37,900. ML36880.
ROY ANDERSON 477-5057
PR Brown & Sons 385-3435

Park Pacific

THE NEWPORT BEACH
1375 Newport Ave.
OAK BAY
OCEAN AND MOUNTAIN VIEWS
Spacious and elegant only begin to describe this NEW ground level suite. A delightful floor plan of 1595 sq. ft. PLUS 900 sq. ft. of gorgeous private garden patio area.
This 2 bedroom unit is offered at $125,000. and features the following:
—2 full bathrooms
—in-suite laundry facilities.
—formal size dining and living room with brick fireplace
—kitchen with window, 3 appliances PLUS eating area
—underground controlled entry parking
—luxurious amenities
Victoria's newest prestige address. The Newport Beach provides the intimate atmosphere large buildings lack, yet the privacy and security you desire. Victoria's most experienced condominium builders missed no detail on this 23 suite concrete and block building
OPEN TO VIEW DAILY
from 1:00 to 5:00. For further information or preview showing call Robert Young, Res. 383-9898, 388-6275, Pager No. 821.
Park Pacific Apartments Ltd.
383-4124 anytime

JACK MEARS
OAK BAY REALTY LTD.
2194 OAK BAY 598-3321

BEAUTIFUL FAIRFIELD
Immediate occupancy. 2 bedroom — 1½ bathroom suite in smaller, quiet building. Brick fireplace in living room. Colour-co-ordinated stove, fridge and dishwasher. Large balcony with southern exposure. All this in the asking price of $61,000. For information or your own private viewing call GIBBY McLEOD or BETTY McFARLAND 598-3321.

CLOSE TO SEA
2 BEDROOMS
$49,900
Lovely 2 bedroom unit with seaviews from every window. Sheltered balcony off living room. Bright kitchen has 2 appliances. Close to waterfront park and town. Well maintained building. MLS #38856. For viewing please call ROSELLE JACKSON at 598-1093 or COLLEEN HOPWOOD at 592-1523 or anytime at 598-3321.
Member
Relocation Services Canada

PAC-WEST
INTERNATIONAL REAL ESTATE BROKERS INC.
388-6161

SEAVIEW
NEW LISTING — Large, two-bedroom condominium in James Bay. Featuring — brick fireplace, 1½ baths, in-suite laundry and storage rooms, full-size washer and dryer. One owner, well-designed floor plan. Asking only $62,900.00. Exclusively with Rock and Brent.

TOP QUALITY ADULT oriented new condominium, Esquimalt Road near shopping centre. 2 bedrooms, 1½ baths, covered parking. $45,000. $5,000 down balance at 9%, monthly payments $320, conveyancing free. Will consider cash offer or house in trade MURB No. Phone 388-6463 or 656-1537.

Is gardening going to get you down this year? Come to the Sea haven and change your life style. Open Daily 1-5. 897 Admirals Rd. or contact.
388-4434 388-4434
WESTMONT REALTY (1977) LTD.

258 CONDOMINIUMS

OAK BAY
TOD HOUSE
2323 HAMIOTA
OPEN 1:30-4:00
TUES-SAT.
2 only left in this prime steel and concrete building. 1 — 1 bedroom and 1 — 2 bedroom with 1½ baths and 2 full baths. Fireplaces, ensuite laundries. All appliances and drapes. Fully insulated thermopane windows.
H. BLAKE
598-3321
or
383-4372
JACK MEARS
OAK BAY REALTY LTD.

SPENCER CASTLE
Beautiful 2-bdrm suite with panoramic view of most of Victoria. Better than new condition, but priced much lower than new ones.

NEAR GORGE PARK
2-bdrm, 1145 sq. ft. in suite, laundry. Ensuite off master bdrm. Kept in A1 cond. $39,900.

Nice Apt. near university, 1-bdrm at a give away price. Call now on this and many others. We have for sale.
386-3231 Edna Sargent 383-2202
MaryAnn Waldmann 477-5759
Block Bros. Realty Ltd.

UNIVERSITY RACQUET CLUB
Bright and spacious 1 bedrm. condominium. Brand new luxurious carpeting throughout. Convenient galley-kitchen features coloured appliances and garburator. This main floor suite has a lge. garden patio with sunny, southern exposure. All for only $29,900. with large, low interest, assumable mortgage. View this new exclusive listing with me now!
PATRICIA KING
477-7291 384-8075 (Pgr. 1105)
D.F.H. REAL ESTATE LTD.

LAST CHANCE
For 8% AHOP '76
From $450 Down
with B.C. Grant
$250 per mo. PIT
1 Bedroom from $28,900
2 Bedrooms from $34,700
OPEN
Weekdays 9-12 and 1-4 P.M.
or by appointment, 385-2458
Byron Price & Associates Ltd.

OPEN TO VIEW
THURS.-FRI. 1:30-4
310-1725 CEDAR HILL X RD.
Carefree living awaits you in this tastefully appointed corner unit. 3 BR's, 2 full baths, great kitchen with 3 appliances, laundry in suite, brick FP and quality carpeting are just some of the features. Offered at $57,500. Come and make a deal.
CONNY YASEY
477-0141 pger 735 477-8751
THE PERMANENT

SELLING YOUR CONDO?
Then perhaps I can be of help. I have received many calls for 1 and 2 bedroom suites with views in the downtown, Oak Bay and Fairfield area. If you are contemplating selling then give me a call for a market evaluation of your home. We have a proven record of success and offer professional service in strata title sales. DIANE FULLMER, GARDNER REALTY LTD. 385-7721 or 384-8075 PGR 407.

OPEN HOUSE
FRI.-SAT., 1-4
Dallas Waterfront
$41,500
LARGE 2-B.R. CONDO., 3rd floor gives you ocean and mountain views.
VACANT — NEAT AS A PIN. Ready to move in. MLS.
302-25 GOVERNMENT STREET.
PEMBERTON, HOLMES LTD.
1000 Government St., 384-8124

FOR $42,000
You can live in a comfortable, quiet 2-bedroom home in a well run block. Only 2 years old. 5 major appliances included, off Selkirk and close to Gorge, golfing and shopping. View this fine home anytime. I have the key! Open to offers. Vendors interested in good 3-bedroom townhouse. ML 37738.
MARY WOOD
382-9191 BUS. RES. 592-2647
THE PERMANENT

OPEN TO VIEW THURSDAY AND FRIDAY
MARCH 1 and 2
1:30 to 4:30
Suite 201-25 Government Street. 1-bedroom condominium in mint condition with large bedroom and living room. A few steps from Beacon Hill Park. Excellent value at $31,900.00.
388-4434 DAVE TAYLOR 384-2718
WESTMONT REALTY (1977) LTD.

WILDERNESS PARK CO-OP
(High Quadra Area)
A ground floor one-bedroom apartment with sundeck is available now. A refundable share purchase of approximately $1,900 is required for this unit. Members' rents are based on income level and Members receive a cost-of-living adjustment on their share purchase when they leave. An excellent way to protect your capital investment at this time.
CREIGHTON PROPERTY MGMT.
388-4422

Cedric Steele Realty Ltd.
388-6258

LAUREL POINT!
2 bedroom suites of varying floor plans for the discerning buyer. Trades will be considered.
CEDRIC STEELE REALTY Ltd.
388-6258

COOK/BEACON HILL
ASKING PRICE $47,500
3½-YEAR-OLD CONDO FEATURING 2 BDRMS., 2 BATHROOMS, 1073 SQ. FT. OF PRIME LIVING SPACE. VERY CLOSE TO BEACON HILL PARK, OCEAN FRONT AND COOK STREET SHOPPING. PAR EXCELLENT DISTRICT. FOR VIEWING CALL: (MLS 37222)
PATRICK SNOW 592-3931
C. PULLAN 477-1578
ISLAND HOMES LTD. 386-7545

TRADE
Your two bedroom condominium for a 4 yr. old three bedroom home with finished basement suite in Gordon Head, value $75,000, clear title. Owner of home is interested in moving to a good quality condo, preferably with 1½ baths in good area, but open to offers. For details please phone Doug MacKillop 384-8075 Pager 1115 or Clayton Warren 384-9798 Island Homes Ltd., 386-7545.

$44,900
Immaculate, corner suite offers a panoramic view of the city. Swimming pool, sauna and more, 2 bdrms, 1½ baths, plus it's in a concrete and steel building. Close to town and park for those leisurely walks. Please call now to view this leasehold. MLS SUSAN or JACK BETTS 477-4042, 385-2481, 388-6275 pgr 909.
Swinerton Stewart Clark Ltd.
REALTY WORLD

258 CONDOMINIUMS

ALL STAR REALTY LTD.

OPEN HOUSE SAT.
1:30 to 4:00
WINDYHAUGH
1968 FAIRFIELD ROAD
ONLY SUITE LEFT
No. 4 — 1258 sq. ft., featuring cedar walls, vaulted ceilings, antique balustrades, custom black and cedar kitchen and best of all a unique loft overlooking magnificent gardens, the city and the sea. Only $69,900.
JIM WEST
386-1255 or 595-4094 (Res.)

New On Market
Asking $32,900
Colony Park Manor — extremely lovely 1-bedroom with panoramic views. Vendor will finance on a high ratio to a good covenant. Condo includes swirl, sauna, swimming pool, plus! plus! plus! For viewing call Patrick Snow 592-3931 or C. E. Pullan 477-1578 or Island Homes Ltd. 386-7545.

$39,900
625 ADMIRALS ROAD
Top floor, 2 bdrm. corner suite with exceptional views. Ensuite bath off master bdrm. OPEN TO VIEW 1:30-3:30 weekdays or phone CLARE BROCK 598-3321 or 592-2173. MLS 38451.
JACK MEARS OAK BAY REALTY LTD.

FAIRFIELD CONDO
$46,900
Immaculate 2-bedroom suite in choice location close to Beacon Hill Park and Victoria General Hospital. Small block in top condition. Underground parking. Adult oriented. MLS.
GALE CHRISTENSON
477-0191 477-7047
Royal Trust

ORCHARD HOUSE
Enjoy the fabulous views of the city harbour and mountains from this well kept, 1 Bedroom unit on the 18th floor. Close to Beacon Hill and an easy walk to town. Facilities include — heated pool, sauna, and underground parking. Priced to sell at only $33,500.
ART STREIGHT
385-7721 388-6275 Pgr. 882

TOWNHOUSE DELIGHT
1600 sq. ft. of comfortable living. L.R., family room, and master bdrm 19.8x11.6 each. 2 bathrooms, front and rear patios both fenced affording privacy. 2 parking spaces. Close to Simpson Sears at $52,000. SID HASLAM 477-1994. GRAY LAITE 656-5267 NATIONAL TRUST 595-2121.

CAREFREE LIVING
Can be yours in this 2-bedroom, 1½ bath condominium in an excellent building close to Victoria General, town and transportation. Large assumable mortgage at 9¾% and low monthly assessments. Asking $46,000. MLS. BECKY LITTLE 386-6331 or 477-4424. A. E. LePAGE WESTERN LTD.

SPENCER CASTLE
Luxurious spacious 2 bedrm, 2 bath suites — ensuite laundry facilities — pool. Guest accommodation. Open daily. Weekends by appointment.
DANZO & FRANCO HOLDINGS LTD. 384-4013, 386-3816, 479-7286.

ONE BEDROOM BEAUTY
Quiet, well kept, with beautiful views of the Olympics. University-Mt. Tolmie area. Only $33,500. Call MARGUERITE HOBBS 386-3494 (24 hrs.).
CENTURY 21 Western Homes
1037 Cloverdale Ave.
386-3494 (24 hrs.)

ORCHARD HOUSE
Clean, bright, sunny, one bedroom suite located in the most convenient area of James Bay. Park and water views. It offers a sauna, pool, workshop and many other extras. For viewing please call:
386-2111 DAVE HELM 595-2658
MONTREAL TRUST

BEACON HILL PARK
Private sale, cosy one bedroom condominium in quiet building with sauna, games room etc. Near sea, shopping and buses, eastern exposure with impressive night views of Government House and Craigdarroch Castle. Fully renovated, $31,500. 386-6852 or 386-2438 after 5.

THE SAVOY
A super deluxe condo for only $42,500. 953 sq. ft. with one large bedroom plus a den. Huge living room with two sliding doors to two balconies. Stove, fridge, and dishwasher and curtains are included. Call:
OLE KNUDSEN now 479-2764
Royal Trust 384-8001

University Heights
1-bedroom top floor, park views, excellent condition. Vendor says sell and will consider all offers to $34,000. MLS.
BOB DAVISON 592-0796
PAUL SMITH 383-3238
PEMBERTON, HOLMES LTD.
1000 Government St., 384-8124

COWICHAN BAY
$28,900
Sacrifice sale by absentee owner. 2-bedroom condominium only 3 years old. Stove and fridge included. Vacant and priced for immediate sale.
386-3231 FRANK OLIVER 383-6904
BLOCK BROS. REALTY LTD.

MARINA PARK
Here's your chance for a good buy on a 1-bedroom, but spacious, apartment with a very large balcony. Fridge and stove included. View and make your offer.
Bill Ratcliffe 656-4517
Gordon Hulme Ltd. 656-1154

OCEAN, MOUNTAIN VIEWS, 1 bedroom corner suite, 11th floor, overlooks Beacon Hill Park. Heated pool, sauna, swirl pool, covered parking, close shopping, $34,500. 385-8501 after 4, no agents.

1 BED CONDO $21,950
Suit single buyer, try $2,000 down, vendor will carry. Furniture only $500 extra if required.
BOWDEN REALTY 383-5524

"OAKDALE ESTATE"
ONLY 4 left, Hurry!
CALL 477-1449 or 477-9313

DOWNTOWN BACHELOR, sauna, pools, elevators, managed. $27,900. 658-8842.

259 TOWNHOUSES

Single Mothers!!
Are you presently renting with no hope of owning your own home? If you have a good credit rating and an income of your own - chances are you can qualify to buy a new 3 bedroom townhouse close to town with payments LESS than you are paying for rent.

Would you like a ground entry, full basement home for your children and your own laundry room or you? What can you loose - give me a call. See how easy it is.

VANA HOLMES
388-5464 PAGER 708
Landmark Properties 386-6762

SIDNEY BY OWNER TWO BEDrooms plus den, 1½ bathrooms, private yard, appliances, walk to shop and beach. $32,500. 656-6439.

259 TOWNHOUSES

The Seahaven
897 Admirals Road
These custom designed townhouses priced from $54,900 have two and three bedrooms, each home has fireplaces in the spacious livingroom, smartly designed kitchens with full appliances, most units have double carports and full basements. Come out and view these exciting homes today from 1:00 to 5:00 P.M. daily or contact for personal viewing:
Westmont Realty
(1977) Ltd.
388-4434

$39,900
FOUR APPLIANCES IN TOWN
A 7-yr.-old, 2-bdrm. townhouse with private yard. The unit is in excellent condition. The price includes fridge, stove, washer and dryer. Located in super convenient Hillside area. Offered for quick sale. Exclusive.
385-1431 RANDY SMALL 388-6275
LEE WROBEL #654
British American Realty Ltd.

END UNIT OF ONLY 4
$49,900
3 BEDRMS—1½ BATHRMS
FULL BASEMENT
High Quadra, one block to bus. Age 6 — Immaculate, fully carpeted. 16 ft. master bedroom and 22 ft. living rm with sundeck off. FOR ADDRESS, DETAILS, CALL G. E. Bus Ryan, 384-8124 Anytime. (I'll call back within 20 mins.)
PEMBERTON, HOLMES LTD.
1000 Government St., 384-8124

DUNSMUIR
388-7868
TOWNHOUSES
10% C.C.A. 3 bedrooms, 1½ baths, James Bay. Good financing available. Under $60,000. Interested? Have you revenue property or building lots? We will trade. Call Bing Richards at 388-7868 or 385-3806.

Country Side
As Low As $214/mo
for your own 3 bedroom home
For information please call
652-4461 or 386-0897
7925 Simpson Rd.
Open 2-5 p.m. Weekdays
E.Y. Construction Ltd.

COUNTRY-SIDE
Super townhouse. 1337 sq. ft. of finished living area, dining room, large kitchen with bay window, utility with extra working area and storage. 3 bedrooms, 1½ bathrooms. Asking only $45,000 — Large assumable mortgage — for further details, please call:
JESSIE McGRATH
384-8001 479-3982
Royal Trust

Excellent Investment
This unique townhouse has TWO completely separate 1-bedroom apartments. Fine design and quality includes glassed-in solarium, corner stone fireplace, cedar ceilings, skylights giving light, warmth and distinction. Consider renting one, living in other, inlaws or friends, home and office or ? One of the finest on today's market, close to water in James Bay. 10% CCA. $65,900. By appointment, 384-8691.

OPEN TO VIEW
SAT. 1:30-4
#8-3211 SHELLEY ST.
Smart, bright townhouse near Sears. One of 9 units. Very quiet area. Immaculate home. $47,500. MLS.
477-0141 Maude Dobson 598-8385
477-0141 ELSIE O'BRIEN 477-5470
THE PERMANENT

ANXIOUS TO SELL
3 bedroom townhouse, 1½ baths, finished basement, sundeck, carport, pool, sauna and recreation centre. Convenient to schools, bus, and shopping. $45,500. Stove, fridge and drapes included. By appointment only. 479-1764. No agents please.

BEACON HILL PARK
New luxurious 2 bedroom townhouse. 592-0662. $68,900
TULL DEVELOPMENTS LTD.

263 GARAGES FOR SALE, RENT OR WANTED

WANTED APPROXIMATELY 1000 sq. ft. of inside space with overhead door or equivilant entrance width for cars. 1 or 2 bays in a service station could be suitable. Several outside parking spots would also be necessary. Please ask for Ron at 598-5624.

WANTED TO RENT GARAGE with power, to use for wood carving, vicinity of Saanich Municipal Hall. 385-3651.

WANTED TO RENT GARAGE with or without living space. 381-5070.

WANTED ONE CAR SECURE garage for rent. 479-2955 after 5 pm.

265 HOUSES WANTED TO BUY

CALGARY RETIRED
Urgently requires two or three-bedroom home with room for workshop. Cash up to $90,000.
388-7557 Ben Greig 598-3105

MUST BE JAMES BAY
My clients won't look elsewhere. Two or three-bedroom home up to $70,000. Cash to you.
388-7557 Ben Greig 598-3105

Small, Cheap houses wanted for rental. Require 4 or 5 any area. Cash. Ben Greig 388-7557 or 598-3105.
Capital City Realty Ltd.

HOUSE REQUIRED
$150,000
My cliet is a professional with a large family from Vancouver. He requires: 4-5 bedrooms, a big lot, a desirable location, an easily developed basement (or a big rec room) and a good sized kitchen. If your home is right please call:
Don Marsden 388-6578
Peter Vincent 383-5578
CASTLE PROPERTIES 386-6164

COUPLE WANT ONE OR TWO bedroom house. South Fairfield. $5000 down. Victoria Press Box 385.

265 HOUSES WANTED TO BUY

I HAVE THE PURCHASERS

Does your home fit any of the following.

—GORDON HEAD, OAK BAY, FAIRFIELD: 3 bedrooms on main, en-suite plumbing, basement with 1 bedroom, rec room and bathroom. $70,000-$80,000.

TREED LOT — 2 bedroom plus den, full basement, $60,000-$90,000.

—FAIRFIELD, JAMES BAY, 3 bedroom, full basement home with hardwood floors. Approx. 15 to 20 yrs. old, garage, garden area with fruit trees preferred. $60,000-$90,000

I WON'T LIST YOUR HOME. I'LL JUST SELL IT.
477-0191 RAY TILLYER 479-1271
388-5464 pager 733
Royal Trust

ENGLISH COUPLE

newly arrived require a spacious three-bedroom home plus den or study. Must be in nice respeciable area. Maximum $75,000 CASH. Call CHRIS GRIEG, 386-6164 or Castle Properties Ltd. or 386-1296 res.

RETIRED COUPLE

require a cozy two-bedroom home with or without a basement, close to bus lines, etc. up to $50,000 CASH. Call CHRIS GREIG, 386-6164, Castle Properties Ltd. or 386=-1296 res.

INVESTOR

wants lower priced homes for rentals. Will consider homes in need of repair. Maximum price $50,000. Call CHRIS GREIG, 386-6164, Castle Properties Ltd. or 386-1296 res.

NEEDED

2 bedroom condominium, James Bay area. $50,000 - $100,000.

3 bedroom home in Sidney, well built, well kept. $50,000 - $60,000.

Complete discretion assured. Call MARGUERITE HOBBS 386-3494.

CENTURY 21 Western Homes
1037 Cloverdale Ave.
386-3494 (24 hrs.)

WANTED

Home with basement or upstairs suite or up and down duplex. Single owner wishes to live in suite and rent the rest. Please call CLIFF SALMOND at GARDNER REALTY LTD. 385-7721 or 477-3626.

WANTED

Have prospective buyers desperately looking for older character home in any area of town. If you were thinking of selling please contact me.
388-7557 Anita Tait 477-8522
Capital City Realty Ltd.

CASH PAID

If your house is suitable for rental purposes call my Agents, Lee Wrobel and Randy Small, 385-1431.
British American Realty Ltd.

TWO BROTHERS

Urgently require 2 or 3-bedroom home not in Esquimalt. Quick decision up to $49,000. Ben Greig, 388-7557 or 598-3105. Capital City Realty Ltd.

URGENT

Gordon Head duplex. All cash. Call today before he buys.
388-7557 Ben Greig 598-3105
Capital City Realty Ltd.

OLDER CHARACTER HOUSE wanted, with possibilities, near Sidney, well located with privacy and trees, on ocean or view lot, 3 bedroom minimum. Private. 656-4328 evenings.

URGENT NEEDED

3 BR house near Willows area up to $80,000 CASH. B. Greig 388-7557 or 598-3105. Capital City Realty Ltd.

WANT OLDER HOME, WILL purchase for cash. I am not in Real Estate. 479-2209.

268 LISTINGS WANTED

LUCK

Is good planning, carefully executed — that is why we are so successful, so to sell your home fast, CALL US NOW.
Randy Small - Lee Wrobel
388-6275 #654
British American Realty 385-1431

270 EXCHANGE REAL ESTATE

SOOKE, MODERN STRATA Title duplex, may take good truck, car, camper or travel trailer as full or part down. Phone 642-5655.

271 LOTS FOR SALE

LOTS! LOTS!

½ acres above Dean Park Estates. 5 lots $29,500. Royal Oak 20 lots $28,000 to $29,500. Builder ready to go, will provide 1100 sq. ft. for $59,900 includes price of lot.
RALPH KELLER 598-5144
T.L. Mann & Associates Ltd.

LLEWELLYN CUL-DE-SAC ½ ACRE

$31,900 — off Dean Park Rd. Exclusive setting.
OLIVE L. MARTIN
386-3231 479-8913
BLOCK BROS. REALTY LTD.

Mill Bay Area

1 acre treed lots, beautiful stream winds through property, serviced with water, hydro, paved roads. Wilkinson Road off Shawnigan Mill Bay Road, priced from $21,000 Phone 112-743-2630.

HIGH QUADRA

73x115 lot between good new houses, Lodge Ave. just off Quadra. Plenty of trees, high rock in background. Selling for government assessed value, $27,700. Otto Leesment, 382-8937.

ATTRACTIVE QUIET SPOT. Approx. 9400 square feet in Sidney. One lot back from beach with view of islands. Public beach access. Close to shops. All services. Well away from busy roads. $28,000. 656-1903.

Uvic Area

Fully serviced lot, 2 blocks from Uvic. Mrs. Pat Saulnier, Kasapi Const. Co. Ltd., 538 Dupplin Rd. at 386-6191.

CADBORO BAY — VISTA BAY ROAD. Two exceptional treed lots with some view of Cadboro Bay and Yacht Club. $50,000 and $55,000. Byron Price & Associates Ltd. 385-2458.

COLWOOD

Large well treed lot on quiet street in area of nice homes.
478-5561 BOB PAUL 478-2477
BLOCK BROS. REALTY LTD.

NORTH SAANICH, ARDMORE Dr, no clearing necessary, sea glimpses, well produces 75 gallons per minute, lot size 154'x240', several fruit trees along edge of property. 479-4266.

REDUCED—MUST SELL

This large lot was sold for $22,500, now $15,000. This low was sold for $15,000, now $10,000. Shawnigan Lake, 743-9872.

ONE ACRE LOT WITH PRETTY little creak, fantastic seaview, community waters, paved road, $20,000. Lot 38, Sherringham Estates, 112-646-2814.

CORDOVA BAY

Two building lots of approximately 10,000 sq. ft. each. Reduced to $26,000 per lot. Inquire Monarch Holdings Ltd. 592-0711.

LARGE WOODED LOTS. SERVICED. 3 M CIRCLE ON MINA AVE. FROM $28,500. CALL VIDCO 388-4232.

271 LOTS FOR SALE

Park Pacific

Proudly Presents

DEAN PARK ESTATES

PHASE 2 IS NOW OPEN FOR PUBLIC VIEWING

54 additional superb lots in a beautiful natural setting. Most of these new lots have spectacular ocean views of Haro Strait, Mount Baker and the Gulf Islands.

Located in North Saanich on the slopes of Mount Newton adjoining John Dean Provincial Park. Fully serviced lots with a minimum area of 15,000 square feet. Priced from $34,000. Choose your home site now while the selection is the greatest.

Entrance close to Panoramic Recreation Centre on East Saanich Road. From Pat Bay Highway turn off at McTavish.

SALES OFFICE
656-7041
10:30-4:30
OR
GEORGE BLACK
382-2426
or
388-6275
PAGER No. 930
383-4124 anytime
Park Pacific Investment Ltd.

At BROADMEAD

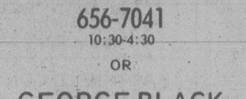

WE HAVE IT ALL

Sunny seaviews, meadows, private lanes, rocky outcrops, treed seclusion, quail, pheasant and more. If you've been looking for that special spot for your new custom residence, visit us at Broadmead, a community of quality homes, created with care to preserve and compliment its unique natural beauty.

. . . 100-ft. wide lots are not the exception in Broadmead . . . that's our average lot size . . .

. . . space to live, to grow, to enjoy casual country living . . . yet just 10 minutes from city centre

. . . We have an excellent selection of ⅓ to ½-acre home sites available for viewing, priced from $31,500 to $44,500.

TAKE THE FIRST STEP TO BETTER LIVING!

Visit us at our
office-display home,
950 Royal Oak Drive
8:30 A.M.-5:00 P.M. 658-5291
or call
Jeannie Dewhurst
Royal Trust Corp.
384-8001 or 658-8980

BROADMEAD SEAVIEW

This is your chance to build your own home in an exclusive area with a tremendous seaview. This treed property represents an excellent investment with potential unexcelled for development into an unique prestige home. $49,500. Call:
LINDA ANDERSON
388-4434 721-3008
WESTMONT REALTY (1977) LTD.

SOOKE

2 side hill try $10,000 each. Flat, high, some view $15,000. Super view $18,000.

METCHOSIN

Approx 1 acre some waterfront $28,000 to $49,000.

COLWOOD

Super view of Harbour, city and Mt. Baker. Try $35,000.
478-5561 FRED CRAIG 642-5886
BLOCK BROS. REALTY LTD.

DUNSMUIR 388-7868

LANSDOWNE 60x118

Nice level lot ready to build on — Good terms Asking $29,900 — call Leo Pigert res. 598-1975 Dunsmuir Properties Ltd. 388-7868.

HENDERSON REALTY LTD.
385-9741

VICTORIA — $27,900. Good level lot, 50x110 ft., with all city services available. Quiet street, yet close to shopping and transportation.
CHAS. ARNOLD, 592-6454

GORDON HEAD — $31,900. 107 ft. wide to suite your favourite plans. Some parimeter trees for privacy. Not in a subdivision and fully serviced.
STAN TRONT, 477-2829

SUPERB LOTS

1. JOHN DEAN PARK ESTATES: Get back to nature on these lovely treed, secluded, ½-acre parcels, $29,500.
2. ROYAL OAK: Views, convenient to all amenities and fully serviced. Starting at $26,900.

THESE LOTS ARE MOVING FAST, SO ACT NOW!
598-5144 Glenn Nicholls 598-7689
T. L. Mann & Associates Ltd.

INVESTOR BUILDER

29 lots available in Valhalla on exclusive subdivision of high quality homes on Golf course. All lots fully developed. Ready to build. Restrictive convenants. Must be sold in one package. Full price $650,000. Grady E. Mitchell and Associates Inc. suite 201-16625 NE Redmond Way, Redmond Wash. 98052 phone 206-883-8111

FORCLOSURES DUPLEXES

1. 1713 Fernwood — up and down. Must be sold. $43,900.

2. 908 Arcadia — Must be sold — $54,900. Open to offers!!
OLIVE L. MARTIN
386-3231 479-8913
BLOCK BROS. REALTY LTD.

14.35 ACRES

Gently sloping land partially cleared. Beautiful valley views overlooking Woodwards Farms property. Not in A.L.R. Full price $140,000. Call:
BRYON JEEVES
477-7284 477-6257 (Res.)
D. F. Hanley & Associates

LOTS FOR SALE CHOICE BRENTWOOD

Full underground services, lighting, curbs and paving. Llanfair and Pearl Crescent off Wallace Drive, south of Marchant Road. See lot numbers and signs. Terms, full details, from $28,500.
MARCONI REALTY 386-3941

96 ACRE, ARDMORE, $32,500 656-6182.

271 LOTS FOR SALE

P.R. B
P. R. BROWN AND SONS LTD.

BRENTWOOD HEIGHTS

Fully-serviced, treed lots, water, sewer, storm drains, underground hydro and phone. On quiet, paved cul-de-sac. Priced from $19,000.00 with 10% down.
385-3435 AL VICKERS 652-2257
P.R. BROWN & SONS LTD.

10 ACRE LOTS IN METCHOSIN REDUCED

Developer wants sales! Any reasonable offer considered. Drive out Happy Valley Road to Deerwood or Happy Valley Heights and choose your treed 10 acre site. For details call:

Lorraine Hett	478-2430
Nancy Young	478-0054
John Waterman	478-2255

WATERMAN & ASSOCIATES REALTY LTD.
923 GOLDSTREAM AVE 478-9581

ARDMORE ESTATES 1 ACRE LOTS

$35,900 - $36,900

4 Only lots left in this choice residential area. Prices include hydro, cablevision, storm drains, tested proven wells, and lots of room for gardens, orchards or tennis courts etc. Off West Saanich Rd. and Bradley Dyne by the Ardmore Golf Course.
JACK HENDERSON 652-3157
Henderson Realty Ltd. 385-9741

BUILDING LOT

$23,500

Approximately 1/3 acre located in Selwyn Estates of Langford. Lovely treed site backs on to Millstream Park for privacy. In area of deluxe homes. Call Nancy Young, 478-0054 or 478-9581.

WATERMAN & ASSOCIATES REALTY LTD.
923 GOLDSTREAM AVE 478-9581

HIGH DONCASTER

SUPER VIEWS . . . ROCKY SLOPE FOR IMAGINATIVE CONSTRUCTION . . . TRY YOUR OFFERS! $24,500. TRY YOUR LOW DOWNPAYMENT AND TERMS . . . A GREAT INVESTMENT!
RAYM FORBES
388-7557 477-1781

SEA VIEW $29,500

Excellent, 2-acre lot overlooking Sooke Harbour. Beach access close and you can anchor your boat in sheltered Anderson Cove. MLS.

PRICE $33,000

Property W/views of harbour and city. MLS. Info. on both the above —with
RUTH LACROIX
385-8416 479-1667
J.H. Whittome & Co. Ltd.

LOT FOR SALE NEAR GORGE walkway, approx 50'x200' adjacent to 2823 Dysart Road. Price $29,800. Phone 339-2752.

BEAUTIFUL ROCKLAND LOT, $49,500. Byron Price & Associates Ltd., 385-2458.

DEEP COVE, ¾ ACRE VIEW property, water connection paid, $30,000. 656-1708.

RESIDENTIAL PARCEL. Excellent location Elk Lake. Under 5 acres. Owner 658-5812.

½-ACRE VIEW LOT, MILL BAY, cleared building site, community water: 743-5861.

FULLY-SERVICED LOT ON McKenzie, builder's terms. $29,000. 385-2743.

HALF ACRE TREED LOT, good area, 656-2306

273 PROPERTY FOR SALE

WHITTOME'S

Mill Bay Office Shawnigan Office

- —14½ acres on the Koksilah River, Cowichan Station. In 2 acre area. $79,500.
- —2½ acres, square lot, level and heavily treed. $23,900.
- —2½ acres, square lot, a bit of view, summer shelter. $26,900.
- —2.11 acres, square lot, with valley and lake views, drilled well. $27,900.
- —2 acres, rectangle, farm land with well, $25,900.
- —2 acres, square with old log cabin. $26,900.
- —1 acre, 600' of unusable lakefront, rec. lot. $16,900.
- —1 acre, square lot, just like a small park. $19,500.

743-5311 John Ettema 743-2607

DUNSMUIR 388-7868

$49,900 YOUR OWN

10 acre estate — to have — hold — and explore with your dog. Eventually your own castle high up the drive with tremendous views. All this for as little as $1000 down. Best buy in town. Call Allan Kleman or Evan Williams. Dunsmuir Properties 388=-7868.

200 FT. FRONTAGE ON PEATT Rd. in Langford, 23,516 ft. lot backing on commercial property. Renovated older home and rented trailer space. $89,000. 478-2465.

274 PROPERTY WANTED

DUNSMUIR 388-7868

WANTED SUBDIVISION LARGE OR SMALL

In any stage of development — In Victoria Area — for cash. Call: Leo Pigert, res. 598-1975. Dunsmuir Properties Ltd., 388-7868.

SMALL LOTS

We pay cash for reasonably priced small lots in Greater Victoria area. Kasapi Construction, 386-6191.

WANTED, A FAIRLY LEVEL lot to build my own home, must be at least 55' wide, builders terms please, priced around $29,000. Call 388-4930 after 5:00.

280 ACREAGE FOR SALE AND WANTED

SAANICH ACREAGE 100% ARABLE 14.6 ACRES

Just north of Cordova Bay, in a protected valley, lies this prime farm acreage. The rich soil is flat, with a slight easterly slope toward the ocean. Great potential for vegetable or livestock with its proximity of Victoria, and natural rural setting, this property is an excellent investment. $129,000. For more details please call:
Residence Brent Gerrett Office
598-7634 388-5464 477-1841
Pgr. No. 552
Block Bros. Realty Ltd.

REDUCED

182 acres close to Sooke Hgwy. Can be subdivided. Minimum 10 acres, eventually may be less. Will present all offers on REDUCED PRICE OF $250,000.

REDUCED

10-acre parcel Sooke. Double stream frontage, meadow, trees. WAS $44,750. NOW $39,900. Plan to inspect this weekend. CALL DAVID SCOTT 385-3435
P.R. BROWN & SONS LTD.

PRIVATE SALE 37.4 ACRES

Otter Point Rd. 4½ miles from Sooke. Subdivision of property into 3 ten-acre minimum parcels partially completed with preliminary approval obtained. Some road work and hydro installation to complete. Excellent potential--Must sacrifice--$65,000. Phone 385-1383 (Mon. to Fri. 9-5) ask for Mrs. Crouter.

SAANICH

Horse Country! 1.6 acres ready for your new hobby farm. All cleared pasture land, with a pleasant rural outlook, yet only minutes to town. Well priced at $42,900, to view call NEIL R. MACDONALD 386-3494 (24 hrs.).
CENTURY 21 Western Homes
1037 Cloverdale Ave.
386-3494 (24 hrs.)

ACREAGE

9 acres Metchosin. Well treed property offers seclusion. Could be made to pasture. $49,500.
478-5561 BOB PAUL 478-2477
BLOCK BROS. REALTY LTD.

5 VIEW ACRES

In the Cherry Point area, first time on the market. For further information call Gordon Grier at Duncan Realty Ltd, 748-3156 or 746-6550.

BEAUTIFUL 15.5 ACRES EAST Sooke, high view of Sooke Basin, hydro, good road, creek, excellent building site. Small comfortable cedar cabin and several outbuildings. Offers on $58,000. 592-6008 or 642-5368.

WHAT MORE COULD YOU ASK for? 11-year-old, full-basement home, 3 acres, modern workshop, 2-storey barn, farm equipment. Asking $109,000. Tom Evans, 652-2620 or 386-7545. Island Homes Ltd.

VERY PRIVATE 2 ACRES WITH drilled well and drive way, $29,500. 478-7383.

BY OWNER, 2 ACRES FOR sale in Metchosin, price $35,500. Phone 478-5407 after 5.

HOW TO WRITE A GOOD CLASSIFIED ACTION AD

1—IT'S BEST to start your ad with the name of the article or service you have to offer. If you have an apartment, room, etc., for rent, or property for sale; start your ad with the location.

2—BE CLEAR. Readers respond more quickly and favorably by giving complete, definite information. Always include the price in your advertisement.

3—MAKE IT EASY for the reader-prospect to reach you. Always give your telephone number or your name and address. If you do not have regular hours, state a preferred time for the prospect to get in touch with you.

4—PLAY SAFE. You get the greatest reader attention by using consecutive insertions. A six-day order is best and costs less, and you can, of course, stop your ad as soon as you get the results you want. You pay only for the days your ad appeared. Lower yearly rates are available to those who wish to keep their services or products before the public.

5—PLACE YOURSELF in the reader's position and ask yourself what you want to know about your offer. The answer you give will make a good Want Ad.

6—GIVE YOUR PROSPECT every inducement you can with good copy. Classified action ad readers have the money and are already interested in buying the merchandise or service you have to offer; the details and information you give are the most important.

7—TO PLACE YOUR AD, call 386-2121, your direct line number to fast Want Ad action. A courteous, efficient advisor will be glad to help you word and place your order. And remember, Classified Action Ads afford you the most complete coverage. Telephones are open 8:00 a.m. to 6:00 p.m. Monday through Friday, 8:00 to 5:30 p.m. Saturday. Don't allow the reader to speculate.

285 UP ISLAND PROPERTIES

WHITTOME'S

Mill Bay Office Shawnigan Office

SEAVIEW EXECUTIVE HOME

Spacious Ranch-style home features 4 bedrooms, den or sewing room, 2 heatilator fireplaces, large family room in full basement, double attached garage plus single concrete driveway to side of house for boat or rec. vehicle, on over ½ acre of park-like property. Thermo windows throughout, plus many, many extras. Priced below replacement, $83,500. M14
743-5573 BOB DODD 743-2766

PANORAMIC SEAVIEW LOT

Beautiful view of Gulf Islands and Satellite Channel. Large 120x150 ft. lot very close to waterfront. On paved roads, community water, underground hydro and phone. Was $24,000, now a bargain at $20,900. M3-79
743-5573 BOB DODD 743-2766

SATELLITE SEAVIEW HOME

Cobble Hill, immaculate 2-bedroom home with room for 2 more down in full basement. Home features 1344 sq. ft. on main floor, thermo windows throughout, 2 bathrooms, large laundry room and workshop, also covered balcony and 20x18 ft. sundeck over carport. Dining room has Z-brick feature wall with Franklin fireplace. Priced at $66,400. M43
743-5573 BOB DODD 743-2766

$700 DOWN

Government Grant of $2500 if you qualify, balance at 10 per cent. Monthly payments of approx. $130 per month. This can put you in your own (mobile) home. Phone now.
ANN DUSSEAULT
743-5573 746-7353

STROLL TO THE BEACH

Tidy family home with huge wrap-around sundeck. Two bedrooms up, one down, large ground-floor family room. Professionally landscaped, good private rear yard garden, $55,000. M16
MARY CARSTON
743-5573 743-5072

QUIET SCENIC CAMERON-TAGGART ROAD

House features interior cedar walls, fireplace in living room, 1½ baths. Sunny, well-planned kitchen, 3 bedrooms, laundry, dining room, large master bedroom with French doors leading onto private deck. Roomy sundeck off kitchen for summer entertaining. Good basic landscaping and large, productive vegetable garden. All this on 1.69 acres with cleared, fenced pasture, 3-box-stall barn with ample hay storage in loft and great workshop for Dad. Close to school bus routes, stores, lake and easy commuting to Duncan or Victoria, $78,500. M39
MARY CARSTON
743-5573 743-5072

SPEECHLESS

Just listed, a 3-acre chunk of prime Mill Bay, beautiful home, 2500 sq. ft. finished, for beautiful people and (horses), treed pastures, fenced and cross fenced. Totally private, good 3-stall barn, chicken house, community water. A great investment at $112,500. M8
MARY CARSTON
743-5573 743-5072

FORECLOSURE

3 bedrooms, ¾ basement, 2 fireplaces, view sundeck, very short walk to public beach. Make an offer on $59,900. M54
MARY CARSTON
743-5573 743-5072

SPLIT LEVEL

Lovely 2100 sq. ft. split level in area of fine homes. Beamed ceilings, rock fireplace and planter, huge master bedroom w/ensuite. This home is different and has so many fine features you owe it to yourself to view today. MUST BE SOLD, Offers on $72,500. M27
JOAN STALLARD
743-5311 743-9889

SUPER SEAVIEW COMMUTER LOCATION

Solid and comfortable, 2 large bedrooms up, more down. Deck takes advantage of glorious waterview. Fireplace and large games room. Price stashed. $52,900. M27/78
MARY CARSTON
743-5573 743-5072

P.R. B
P. R. BROWN AND SONS LTD.
"The People to See"

PARKSVILLE APPROX: 13 ACRES

Treed with some slope and creek. Possibility of sub-dividing. Asking $69,500.

APPROX: 29 ACRES

Attractive, treed property with creek and view. Offered at $80,000.

DEVELOPERS

More than 48,000 SQ. FT. in Parksville. Possibility of 6 residential lots. Sewer and water available. Asking $47,500.
385-3435 JOHN EVANS 477-4452
P.R. BROWN & SONS LTD.

IN BEAUTIFUL DUNCAN B.C.

Cozy 3 bedroom home on 1.2 acres. Well built home has large family room, livingroom, separate diningroom, 2 bright bedrooms upstairs and 1 down. Lovely landscaped yard. Greenhouse good garden area. 10 fruit trees, lots of shrubs and small chicken house. PLUS 2 large workshops (approx. 2000 sq.ft.) on separate meter and industrially wired. Illness forces vendor to sell. Price reduced $5000. Today's price $59,000.

For further information please call DIANE ADAIR at
H.W. DICKIE LTD.
70 Gov't St.
Duncan, B.C. V9L1A1
746-5171 or 746-6793

2¼-ACRE HOBBY FARM WITH 2 bedroom log house, wall to wall throughout, fireplace, dining room, carport, double garage, double fenced lot with barn. 3 miles south of Duncan. $59,900. No agents please, 479-2343, 748-4872.

MOVING MUST SELL QUALITY built 3 bedroom basement home, 10¼% large assumable mortgage. 748-9746. No agents.

SPLIT LEVEL 3 BR HOME ON treeded 1.16 acre. $76,500. Courtenay. Priv. 334-3206.

1.3 ACRES, SHAWNIGAN LAKE, beach access. Trees, pond. $18,000. 383-4435

CABIN AND LOT IN PORT Renfrew. $13,000. 385-8055 after 4pm

293 GULF ISLAND PROPERTIES

GULF ISLANDS

40 acres on MAYNE ISLAND. Log residence. Panoramic view. $235,750.

10 acres GALIANO ISLAND. 2 cabins, horse paddock. $78,000.
RALPH KELLER 598-5144
T.L. Mann & Associates Ltd.

PENDER ISLAND

Handyman Special. Approx 900 sq.ft. 3 bedroom cottage, framed and ready for purchaser to complete inside. Septic tank in. Near Magic Lake on large treed lot. Full price, $19,900. May hold mortgage with minimum $4000 downpayment. 479-3909.

SALT SPRING ISLAND 10 acres with views overlooking Ganges and waterfront. Cleared building site, all services available. Early sale urgent. Try your offer on asking price of $36,000 before March 5. 479-3976 Victoria or 537-9821 Ganges.

DEEP WATER MOORAGE AT your doorstep 17.2 acres on Degnen Bay, Gabriola Island, 440' of waterfront in the most sheltered harbour on this coast. By owner, $150,000. 758-2388

Clients wants low bank seafront suitable for hideaway on Pender, Saturna, Galiano or Salt Spring.
Vidco 388-4232

WATEFRONT ARCHITECturally designed cabin — Gulf Islands, $38,500. 921-9391.

2 WATERFRONT LOTS ON Savory Island, must be sold, cheap! 642-5345

SALT SPRING, NEAR WATER, .67 acre. $12,900. By owner. 388-6876.

MUDGE ISLAND, ¾ ACRE WAterfront-1 room cabin. 477-1461.

HORNBY ISLAND, ½ ACRE treed lot, $7500. 652-4977.

294 MAINLAND AND OUT OF PROVINCE PROPERTIES

GREAT OPPORTUNITY AND room to Grow. Cafe, Garage, Campground, 6 Rental Cabins, Trailer Sites, Modern 2-Bedroom Home, 5 commercial acres on busy hwy. in Cariboo Resort Area near 100 Mile House. $159,000. Owner can arrange financing. 112-395-2066.

2 LOTS IN BAHAMAS. SOLD separately or together. Sunshine every day. Beautiful beaches. ½ down. 8% mortgage. $8000 per lot. 753-2680 Nanaimo.

10 ACRES, $18,000; 26 ACRES, $22,000. Near Williams Lake, B.C. 384-5505.

SPELL

IT

OUT

When you have something to sell, the easiest way to find a buyer is to spell it out in print! You do that by placing a low-cost Classified Ad in the newspaper, telling our readers what you have to sell. We'll help you! Give us a call today at 386-2121.

290 FARMS FOR SALE AND WANTED

DAIRY FARM VANCOUVER ISLAND

195 acres of some of the best soil on Vancouver Island. All level land with good drainage and lots of water for irrigation. Modern 3 bedroom home with view of valley and mountains. All modern dairy facilities including double size herring bone parlour. The 4 upright silos have a capacity of over 2,000 tons. Full line of machinery included. Please call Gordon Grier of Duncan Realty Ltd, 748-3156 or 746-6550.

CENTRAL SAANICH

2760 Dooley Rd. 5.5 acre hobby farm. Offers on $127,500. MLS.
KRIS GUDJONSSON 721-3571
CANADA TRUST 595-5131

HOBBY FARM LAKE COWIchan, 10 acres, 3 bedrooms, pool and barn, $95,900. H.W. Dickie Ltd, 746-5171.

3 BEDROOM FARMHOUSE for rent with acreage available, $450 with 2 acres, $600 with 25 acres. 382-2592 before 11 or after 6.

IN MILL BAY, 51 ACRES OF prime land with large home and all machinery. 743-2069.

Deaths and funerals

305 DEATHS and FUNERALS

BECKETT — In Victoria, B.C. on March 1st, 1979, Mrs. Jessie M. (Daisie) Beckett, born in Halifax, N.S. on March 1st, 1899 and a resident of Victoria for the past 18 years, late residence, 435 Michigan St. Survived by her loving daughter and son-in-law, Marguerite and George Duck, 407-360 Douglas St.; sisters, Mrs. W. (Florence) Harkies, Surrey, B.C. and Mrs. A. (Edith) Kellogg, La Jolla, California, U.S.A.; nieces and nephews.

Private family service in the Sands Mortuary Limited, "Family Chapel of Memories". Pastor Lynn Baerg officiating. Cremation with interment at Acacia Memorial Park, Seattle, Washington. Flowers gratefully declined. Those so desiring may contribute to the Cancer Clinic at the Royal Jubilee Hospital or a charity of their choice.

SANDS—VICTORIA

QUAN — On February 25, 1979, at the Chinese Hospital, Mr. Jack Quan, aged 76 years, late of 555 Herald Street. A member of the Chinese Free Masonic Lodge and the Dart Coon Club. He leaves to mourn his passing two sisters, Mrs. May Hoy, Mrs. Gertie Chow; two sisters-in-law, Mrs. Doris Quan, Mrs. Ernie Yet; two nieces, Mrs. Audrey Bragagnolo, all of Vancouver, and Mrs. Ruby Lee, of Victoria.

Funeral services will be held at 1 p.m., Monday, March 5, in Hawyards Thomson & Irving Funeral Chapel, 1625 Quadra Street. Rev. S. M. Lee will officiate. Interment will be in Royal Oak Burial Park.

SIMPSON — On Thursday, March 1st, 1979, at Victoria, G. Harold Simpson, aged 86 years, born in Battleford, Sask. and resident of Victoria for the past 21 years. He is survived by his loving wife, Florrie; one son, Clifford of Unity, Sask.; two daughters, Mrs. W. L. (Olive) Hannah and Dr. Dorothy Goresky of Vancouver, B.C.; 8 grandchildren; 7 great-grandchildren; also 3 sisters, Miss E. M. Simpson and Mrs. H. L. Lamont, Portland, Oregon and Mrs. W. T. Beaton of Summerland, B.C.

Funeral service in St. Mary's Anglican Church, 1701 Elgin Rd. on Monday, March 5 at 1:00 p.m. with the Ven. Arch. Hywel J. Jones officiating. Interment at Royal Oak Burial Park. McCall Bros. in charge of arrangements. (Flowers gratefully declined. Donations, if desired, may be made to the charity of one's choice.)

SMITH — In Victoria, B.C. on February 28th, 1979, Mrs. Victoria Smith, aged 52 years, born in Melville, Saskatchewan, late residence, 724 Belton Avenue. Predeceased by her parents, Mr. and Mrs. John Buratinski of Melville, Sask. She is survived by her husband, Glen; and sons, Melvin and Patrick, at home; several brothers and sisters in Saskatchewan.

Service in the Sands Mortuary Limited "Family Chapel of Memories", 1803 Quadra St., Victoria, B.C. on Monday, March 5th, 1979 at 3:00 p.m. Rev. J. Smith officiating. Interment at the Royal Oak Burial Park.

SANDS—VICTORIA

STARR — Harold T. of Victoria, formerly of Winnipeg, Manitoba, peacefully on March 1st, 1979. Survived by his loving wife, Caroline; one sister, Jean Wisdom (Winnipeg); nephews and nieces.

Memorial service will be held Saturday, March 3rd at 11:15 a.m. in the Chapel of First Memorial Services, 4725 Falaise Drive. Cremation. Flowers gratefully declined. Arrangements through the Memorial Society of B.C. and First Memorial Services Ltd.

WILLIAMS — In Victoria, B.C., on March 1, 1979, Mrs. Annie Williams, aged 88 years, born in Cornwall, England, and a resident of Victoria for the past 67 years, late residence Aberdeen Extended Care Hospital. Predeceased by her husband, Samuel, in 1968. She leaves her loving daughters, Mrs. Ruby Blake, Mrs. Connie Staverman, Mrs. R. (Jean) Owen, Mrs. Pat Bligh, all of Victoria, B.C., and Mrs. A. (Pearl) Mulcahy, Delta, B.C., and Mrs. Joy Wedgewood, Nanaimo, B.C.; 17 grandchildren and several great-grandchildren. Mrs. Williams was a Rebekah for 51 years; a member of Colfax Lodge No. 1, I.O.O.F., Victoria, B.C.

Service under the auspices of Colfax Lodge No. 1, I.O.O.F. will be held in the Sands Mortuary Limited, "Memorial Chapel of Chimes", 1803 Quadra Street, Victoria, B.C., on Monday, March 5, 1979, at 1:00 p.m. Rev. Cyril Venables officiating. Interment at the Hatley Memorial Gardens, Colwood, B.C. Flowers gratefully declined. Those so desiring may contribute to the Canadian Diabetic Association, 1121 Vancouver Street, Victoria, B.C.

SANDS — VICTORIA

WOITAS — Suddenly on February 28, 1979, at the residence, 4401 Trembaly Dr., Mr. Joseph John Woitas, aged 37 years, formerly of Edmonton. He leaves his wife, Elizabeth; his mother, Mrs. Mary Woitas of Edmonton; 2 sisters, Mrs. F. (Olga) Dolynchuk of Edmonton and Mrs. D. (Nancy) Render of Kamloops; nieces and nephews. He was predeceased by his father, Michael in January, 1972 and his brother, Nick in January, 1978.

Accompanied to Edmonton, Alberta for service and interment at Skaro Cemetery, Skaro. (Flowers gratefully declined. Donations, may be made to the charity of one's choice.) McCall Bros. Funeral Directors in charge of arrangements.

309 IN MEMORIAM

FANSTONE, Lawrence — In loving memory of my dear husband, and father, Lawrence Fanstone, who passed away March 2, 1966. Remembered always by his wife Lillian and daughter Rose.

HOLLAND — In loving memory of my Dad, Charles E. Holland, who passed away March 2, 1977.

March comes with deep regret
The month I will never forget
I hold my tears, I speak his name
The ache in my heart remains the same.

No one knows the sorrow I share
When the family meets and you're not there
I miss you, Dad, and always will
You left a place no one can fill.

—Forever loved and sadly missed. Always remembered by his loving daughter, Violet Stanley, six grandchildren, one great-granddaughter.

HOLLAND— In remembrance of C. E. Holland who passed away March 2, 1977.

Your memories are a keepsake
With which will never part
God has you in his keeping
We have you in our hearts.
We love you and miss you, Dad, and our one wish is to have you with us today.

— Always remembered by son Tom, daughter-in-law Arlene and grandson John.

HOLLAND — In memory or Charles E. Holland who died March 2, 1977.

It broke our hearts to lose you
You did not go alone
For part of us went with you
The day God called you home.

—Sadly missed by daughter Pat Smith, son-in-law Lynn Smith and grandchildren.

THEY SHALL GROW NOT OLD AS WE WHO ARE LEFT GROW OLD. AGE SHALL NOT WEARY THEM, NOR THE YEARS CONDEMN. AT THE GOING DOWN OF THE SUN, AND IN THE MORNING, WE WILL REMEMBER THEM.

WITH GRATITUTE, SANDS.

309 IN MEMORIAM

HOLLAND — In loving memory of my dear husband, Charles E. Holland, who passed away on March 2, 1977.

It broke our hearts to lose you
You did not go alone
For part of us went with you
The day God called you home.

There is no parting from those we love
No distance can divide
For each day in memory's garden
We will walk side by side.

There is someone who misses you sadly
And finds the time long since you went
There is someone who thinks of you always
And tries to be brave and content.

Gone is the face we loved so dear
Silent the voice we loved to hear
'Tis sad, but true, I wonder why
The best are always the first to die.

What you are is God's gift to you
What you make of yourself is your gift to God.

—Always remembered by his loving wife, Helen A. Holland.

Praise the Lord

310 FUNERAL DIRECTORS

McCall's

FRIDAY
WOITAS
Mr. Joseph John
Accompanied to Edmonton for service and interment
URVIK
Mr. Anton
10:00 a.m. FAMILY CHAPEL
WILSON
Mrs. Edith "Teena"
1:30 p.m.
ST. JOHN'S CHURCH
POPHAM
Mr. Frederick G.
3:30 p.m. FLORAL CHAPEL
MONDAY
SIMPSON
Mr. G. Harold
1:00 p.m.
ST. MARY'S CHURCH
TO BE ANNOUNCED
SKINNER
Mrs. Bertha

McCALL BROS.
Funeral Chapels
1400 VANCOUVER STREET AT JOHNSON

For Funeral Information
Phone 385-4465

Sands

COMMUNITY CHAPELS DEDICATED TO SERVING Vancouver Island Families

HERE WHEN YOU NEED US

Your Seven Community Chapels

VICTORIA	388-5155
SIDNEY	656-2932
COLWOOD	478-3821
DUNCAN	746-5212
LADYSMITH	245-2331
NANAIMO	753-2032

We Care About Vancouver Island Families

Sands

Haywards (B.C. Funeral Co.)
Thomson & Irving
Funeral Chapels
1625 Quadra St.
386-3505

CUNNINGHAM FUNERAL CHAPEL
1155 FORT STREET
Phone 384-5512 or 384-8626
Offering dignified moderate service for all. Geo. S. Cunningham, owner, manager.

FIRST MEMORIAL SERVICES
Serving the Public and Exclusive Area. Undertakers for the Memorial Society of B.C. 658-5244.

311 MONUMENTALS

STEWART MONUMENTAL WORKS LTD.
ESTABLISHED 1896
Marble fireplace and tabletops.
1403 May St. 384-3452
'Memorial of Distinction

Mortimer's Monuments
383-6421
709 KINGS RD. (at Douglas)
FOUNDED 1877

The Lord is my Shepherd
I shall not want
He maketh me to lie down in green pastures
He leadeth me beside the still waters
He restoreth my soul
He leadeth me in the path of righteousness for his name sake
Yea though I walk through the valley of the shadow of death
I will fear no evil
For thou art with me, thy rod and thy staff they comfort me
Thou preparest a table before me in the presence of mine enemies
Thou anointest my head with oil
My cup runneth over
Surely goodness and mercy shall follow me all the days of my life and I will dwell in the House of the Lord forever.

NOTICE OF APPLICATION FOR CHANGE OF NAME

NOTICE is hereby given that an application will be made to the Director of Vital Statistics for a change of name, pursuant to the provisions of the "Change of Name Act," by me:— Fredwin Valentine Hodgins of 2280 Aldeane Avenue, Victoria, B.C. in the Province of British Columbia, as follows:—To change my name from Fredwin Valentine Hodgins, known as Fredwin Valentine Hermiston to Fredwin Valentine Hermiston.

Dated this 23rd day of
February, 1979
F. V. Hermiston

NOTICE TO CREDITORS

RITA BEATRICE MARY CARVETH PURSER, also known as RITA M. PURSER, deceased.

NOTICE IS HEREBY GIVEN that creditors and others having claims against the Estate of RITA BEATRICE MARY CARVETH PURSER, deceased, late of 3541 Richmond Road, Victoria, British Columbia, are required to send their claims duly verified to the undersigned Executor of the said Estate at 600—1070 Douglas Street, Victoria, British Columbia, on or before the 4th day of April, 1979, after which the Executor will distribute the assets of the Estate having regard only to the claims of which notice has then been given.

WILLIAM ALEXANDER
BUCHAN;
Executor.
STRAITH & COMPANY,
Solicitors

B.C. HYDRO & POWER AUTHORITY

For Sale by Tender
As Is — Where Is

REF Q533

Misc. Scrap Copper, Aluminum, etc. Successful bidder will be required to pay by cash or certified cheque prior to removal.

For inspection and tender forms contact C. D. Roy, 421 Wakesiah Ave., Nanaimo, B.C. Phone 753-2231.

Tenders due in the office of the Disposal Agent by 12:00 Noon, 16 March, 1979.

NOTICE TO CREDITORS IN THE MATTER OF THE ESTATE OF ANNELIESE BRODEL, LATE OF 303 — 1080 BELMONT AVENUE, VICTORIA, B.C.

CREDITORS and others having claims against the above estate are required to send full particulars of such claims to the MONTREAL TRUST COMPANY, 100 — 747 Fort Street, Victoria, British Columbia, V8W 3G1, on or before the 26th day of March, 1979, after which date the estate's assets will be distributed, having regard only to claims that have been received.

MONTREAL TRUST
COMPANY
by its Solicitors
ARTHURS, MAH MING
& CHAPERON

LAND REGISTRY ACT
Section 162

IN THE MATTER of Dartford Investments Ltd., Stadacona Properties Ltd., Ipswich Investments Ltd., Hochelaga Properties Ltd., and Tadoussac Properties Ltd.,

Certificates of Title: D30324 to D30332 inclusive, and
D30337 to D30349 inclusive,

AND

IN THE MATTER OF the following legal descriptions:

1. **Certificate of Title No. D30324**
   That part of Parcel "E" (DD 99836-I) of Lot 51, Malahat District, shown outlined in Red on Plan 451-R, EXCEPT that part thereof included within the boundaries of Plan 12268 and EXCEPT that part thereof lying to the EAST of a straight boundary joining points of the Southerly and North Easterly boundaries of said Plan 451-R distant 106 feet and 110 feet respectively from the most Easterly corner of said Plan 451-R.
2. **Certificate of Title No. D30325**
   Parcel "E" (DD 99836-I) of District Lot 51, Malahat District, EXCEPT that part shown outlined in Red on Plan 451-R.
3. **Certificate of Title No. D30326**
   That portion of that part of Parcel "E" (DD 99836-I) of Lot 51, Malahat District, shown outlined in Red on Plan 451-R lying to the East of a straight boundary joining points on the Southerly and North Easterly boundaries of said Plan 451-R, distant 106 feet and 110 feet respectively from the most Easterly corner of said Plan.
4. **Certificate of Title No. D30327**
   Lot 1 of District Lots 51 and 187, and Lot 2 of District Lot 187, Malahat District, Plan 12268.
5. **Certificate of Title No. D30328**
   FIRST: That part of Parcel "B" (DD 62061-I) of Lot 51, Malahat District, lying to the West of the Island Highway, EXCEPT that part thereof lying North of Parcel "C" (DD 82004-I) of said Lot and EXCEPT that part thereof shown outlined in Red on Plan 1075-R.
   SECONDLY: That part of Parcel "B" (DD 62061-I) of Lot 51, Malahat District, shown outlined in Red on Plan 1075-R.
6. **Certificate of Title No. D30329**
   Lot 194, Malahat District.
7. **Certificate of Title No. D30330**
   Lot 187, Malahat District, EXCEPT that part thereof included within the boundaries of Plan 12268.
8. **Certificate of Title No. D30331**
   Sections 1 and 2, Range 1 East, South Saanich District, EXCEPT that part of said Section 1 included within the boundaries of Plan 13307.
9. **Certificate of Title No. D30332**
   Sections 3 and 4, Range 1 East, South Saanich District.
10. **Certificate of Title No. D30337**
    FIRST: Block 287, Malahat District, EXCEPT that part thereof described as commencing at the South West corner of said Block thence Northerly along the Westerly boundary, a distance of 40 chains, thence due East, a distance of 5 chains, thence due South, a distance of 40 chains more or less to an intersection with the Southerly boundary of said Block, thence Westerly along the Southerly boundary to the point of commencement.
    SECONDLY: Block 323, Malahat District.
11. **Certificate of Title No. D30338**
    Block 791, Malahat District.
12. **Certificate of Title No. D30339**
    Lots 1 and 2, Block 201, Malahat District, Plan 14283.
13. **Certificate of Title No. D30340**
    Amended Parcel "A" (DD 189674-I) of Block 201, Malahat District, EXCEPT those parts thereof included within the boundaries of Plans 14283 and 1522-R.
14. **Certificate of Title No. D30341**
    Block 361, Malahat District, shown outlined in Red on Plan 106-R.
15. **Certificate of Title No. D30342**
    Block 352, Malahat District.
16. **Certificate of Title No. D30343**
    Block 399, Malahat District.
17. **Certificate of Title No. D30344**
    Block 453, Malahat District.
18. **Certificate of Title No. D30345**
    Lot 8, Malahat District.
19. **Certificate of Title No. D30346**
    FIRSTLY: Parcel "A" (DD 331004-I) of Fractional Section 16, Pender Island.
    SECONDLY: The North West ¼ of Section 15, Pender Island, EXCEPT that part thereof included within the boundaries of Plan 15488 and EXCEPT the Easterly 172.6 feet of the North ½ of the said North West ¼.
    THIRDLY: The North ½ of the South West ¼ of Section 15, Pender Island,
    All in Cowichan District.
20. **Certificate of Title No. D30347**
    FIRST: That part of the West ½ of the South East ¼ of Section 15, Pender Island, lying South of Plan 2941, EXCEPT the East 8.4 chains of the North 6 chains thereof.
    SECONDLY: That part of Section 16, Pender Island, being Product Road as established by Gazette Notice dated the 1st day of March, 1928, now discontinued and closed by Order-in-council No. 2846, dated the 14th day of December, 1948, EXCEPT those parts thereof included within the boundaries of Plan 7355.
    THIRDLY: The south ½ of the South West ¼ of Section 15, Pender Island. All in Cowichan District.
21. **Certificate of Title No. D30348**
    Lot 3, Section 16, Pender Island, Cowichan District, Plan 7355.
22. **Certificate of Title No. D30349**
    Parcel "B" (DD331006-I) of Fractional Section 16, Pender Island, Cowichan District.

Proof having been filed in my office of the loss of said Certificates, I hereby give notice of my intention at the expiration of seven (7) days from the first publication hereof to issue to the above-named, Provisional Certificates of Title in lieu of such lost Certificates.

Any person having information with reference to such lost Certificates is requested to communicate with the undersigned.

DATED this 12th day of February, 1979, at the Land Registry Office, Victoria, B.C.

H. T. Kennedy,
Registrar of the
Victoria Land
Registration District

FOR SALE BY TENDER

Wood Preserving Plant Located in the Fraser Valley

Sealed tenders for the purchase of all the assets of North America Wood Preserving Ltd., 54370 Trans Canada Highway, Rosedale, B.C. will be received until noon on Wednesday, March 14, 1979, by the Receiver-Manager. The major assets of the company are as follows:

- approximately 14.5 acres of land with buildings and site improvements, located 11 miles southeast of Chilliwack, B.C.
- wood treatment plant covered by pole type building with metal roof and concrete work area;
- power house, pole peeler, workshop and office-warehouse buildings;
- administration and sales office (2100 square feet);
- morbark post and pole peeler;
- various components for plant expansion;
- trailers
- 1976 Chevettes (2)
- 1976 ½ ton Chev. Fleetside
- 1977 ½ ton Chev.
- various other automotive equipment, trucks (repairs required), trailer and automotive parts;
- various shop equipment, including power and hand tools;
- assignable leasehold interest in adjacent land and assignable office equipment leases.

TERMS AND CONDITIONS OF SALE

Full details of the terms and conditions of sale are available upon request. A partial summary follows:

Tenders must be accompanied by a certified cheque or bank draft for fifteen percent (15%) of the amount offered payable to the undersigned and must be contained in a sealed envelope marked "Tender — North America Wood Preserving Ltd." Such deposit will be repaid if the tender is not accepted. Deposit will be forfeited as liquidated damages if the sale is not completed by the purchaser. Five percent (5%) Social Services Tax, if applicable, shall be payable by the purchaser on completion of the sale.

The highest of any tender will not necessarily be accepted.

Any sale made is subject to the approval of the Supreme Court of British Columbia.

No warranty with respect to or representation of condition, description, size, or quality of the property or any part thereof is made by the undersigned.

Particulars of the property offered for sale are available to genuinely interested parties and arrangements may be made to inspect the property on application to the undersigned or to Mr. H. Kroeker, Ernst & Ernst, Abbotsford, B.C. (Telephone 534-8333 or 853-3361).

Tenders will be opened in the offices of Ernst & Ernst, 9th Floor, Bentall Centre III, 595 Burrard Street, Vancouver, B.C. at one o'clock in the afternoon on March 14, 1979, and those submitting tenders are invited to attend.

Terence M. McMullen, C.A.
Receiver-Manager
North America Wood Preserving Ltd.
c/o Ernst & Ernst
P.O. Box 49152
9th Floor, 595 Burrard Street
Vancouver, B.C. V7X 1J1
(Telephone — (604) 683-3311)

Shrubs Need Feeding For Spring Spurt

GARDENING
hilda beastall

Shrubs which bloom early in spring are already becoming active at root level, making it reasonable to include a light fertilizer feeding while loosening the compacted surface soil. This spring feeding of deciduous shrubs is advisable if the soil is known to be poor, or if the shrubs have been several years in the garden without the soil having been improved.

Remember that a clay base soil is not a poor soil, but it needs a surface mulch of partially rotted compost twice a year — early spring and early fall.

Well-rotted, old barnyard (cow or horse) manure is a good substitute for rotted compost, and mushroom compost is a bulky no-weed mulch material.

A shrub which has had none of these attentions for a few years may well give up producing an acceptable show of foliage and flowers. Even the easy-going spiraeas of spring and early summer need soil improvement by mulching. A light feeding over the root area before the mulch is spread will produce noticeable effect the first summer.

Use a general purpose powdered fertilizer such as 6-8-6 or 5-10-5, at the rate of one tablespoon to a mature shrub. Spread over the root area and then cover with an inch or two layer of mulch material. If not in a rain period, give a gentle soaking by hand hose, to begin dissolving the fertilizer and to be sure the mulch is soaked and is ready to absorb spring rains.

The mulch serves a double purpose. Because it is, or should be, a rough, bulky material, it will hold moisture and also will shield the soil immediately over the surface roots of plants from hot sun as summer approaches, and from drying winds. It will also prevent evaporation of surface soil moisture, but it needs to be watered well and often in summer.

Bacterial action between the damp soil and the mulch (except in the case of pure peat) gradually decomposes the mulch, making acceptable humus particles which become mixed with the soil during light, normal cultivation.

The browning and drying of leaves on certain shrubs as spring merges into summer is possibly caused by a combination of lack of sufficient humus in soil at root level and lack of sufficient soil moisture to maintain a supply of nutrients to shrub foilage and branches.

In this area — particularly in Saanich, where a clay base is never far below the surface — we notice that lilacs rarely thrive as in gardens around old farmhouses and in small towns across the country.

Where prairie grasses or leafy trees have protected the soil and replenished it for generations, lilacs seem easy to grow. Also in such locations heavy rain storms are fairly frequent in summer. Also, lilacs in the older gardens benefited from the common practice of spreading cow and horse manure around the base of plants.

During periods of drought, the lilac near the door no doubt got a daily splash of wash water and dishwater.

Here we are fortunate in many climatic ways, but we must be aware that our soils are not ready-made. We must ever remember to improve on nature if we want our shrubs and other garden plants to make the expected renewed growth in spring.

Journalist To Speak

One of France's best-known journalists will be in Victoria March 27 to speak to L'Alliance Francaise de Victoria at 8 p.m. in the University of Victoria.

Philippe de Bausset is currently deputy director of foreign affairs services for the newspaper *Le Figaro* and a member of the executive of the International Union of French-Speaking Newspaperman.

In his lecture at UVic he will speak on women's role in politics, society, industry and the arts.

De Bausset holds a literature degree from the Sorbonne in Paris and a business administration degree from Georgetown University in Washington, D.C.

Don't Hide Death: Doctor

OTTAWA (CP) — Parents who do not talk about death with their children are creating more problems than they think are being solved.

Dr. L. L. De Veber, a London, Ont. medical professor, said death is still treated as a pornographic word in many families.

Parents who refuse to discuss an mipending death in the family will probably see a whole range of behavioral problems develop, he told a medical symposium on the elderly and dying.

For example, De Veber said, "when granny dies and the children are told that she has gone to sleep, parents wonder why the children will have nightmares and not want to go to sleep."

De Veber, a pediatricion who is also director of hematology and oncology at the War Memorial Children's Hospital, says he treats many children with fatal diseases such as leukemia who are never told they are going to die.

"Even when children are scrupulously protected from the information, they still know what is going on because they can see the agony and fear in their parents' faces."

He told of a family which chose to have their child die at home. The parents sent their other children away until the youngster was dead. One surviving child still is under psychiatric therapy, convinced the dead child was hidden away somewhere.

De Veber said children should also be allowed to attend funerals of loved ones.

"From a death education point of view, this is invaluable."

With better education about death, children can avoid many of the phobias and nightmares their parents go through.

Dr. Balfour Mount of Montreal told the audience earlier that children are never barred from seeing terminally ill patients at the special unit in the Royal Victoria Hospital.

"This must be place for children and we must take down the signs in hospitals saying those under 16 years old cannot be allowed to visit."

Mount said the needs of the dying patient have been largely neglected because of the emphasis in medicine on diagnostic and curative procedures.

Family disintegration following a death, particularly the death of a child, is common, De Veber said.

He cited a London, Ont., study showing 12 of 15 couples whose children died of leukemia subsequently separated or divorced.

Describing a similar study of 90 families in the United States, he said 95 per cent of the family members involved require psychiatric care after the child's deaths.

De Veber said his hospital has begun family counselling when a child has been diagnosed to have a terminal disease. The program is intended to help parents and children cope before, during and after the death.

But in many other areas where dying or dead children are involved, moral support from the medical staff is negligent.

"Stillborn births are still badly handled situations."

He says parents should be allowed to see and hold a dead baby on request, even if it is malformed, before the corpse is taken away.

Parents facing sudden infant death syndrome, a mysterious death common in babies between three months and two years old, need special support.

"These parents are really worse off than those whose children are dying of cancer because they have no warning, they have no preparation period and there is no reason for the death."

SHERIFF'S SALE

Under and by virtue of a Writ of Seizure and Sale against the goods and chattels of:
Theodore Kingsley Captain
purported to be
1971 Chevrolet Impala, Serial #1644711143625

I have seized and will offer for sale by public auction at Victoria Super Service Towing Ltd., 310 Bay St. Victoria, B.C., on Friday, the 9th day of March, 1979, at the hour of 10:00 o'clock in the forenoon, all the right, title and interest the defendant has in the vehicle. The vehicle may be viewed at Victoria Super Service Towing Ltd., 310 Bay St., between the hours of 8:30 a.m. and 4:30 p.m. Monday to Friday.

Terms of Sale: on a where is, as is basis, cash plus 5% Sales Tax.

For further particulars apply to Deputy Sheriff Hans-Aage Frederiksen, Room #1, 850 Burdett Ave. 387-6811.

W. A. Lee
Sheriff
Vancouver Island
Region No.1

Province of British Columbia
Ministry of Forests

Vancouver Forest Region
NOTICE OF TREE PLANTING CONTRACT(S)

Sealed tenders for the following tree planting contract(s) will be received by the Regional Manager, British Columbia Forest Service, **355 Burrard Street, Vancouver, B.C. V6C 2H1**, on the dates shown below.

1. Contract: 92H12-48, Located: Spuzzum Creek, Ranger District: Hope, Number of Trees: 167,000.
   NOTE: Viewing of the planting site prior to submitting a tender for this contract is not mandatory. Deadline for receipt of tenders is 3:30 p.m., 15 March, 1979.
2. Contract: 92H11-52, Located: Inkawathia Creek, Ranger District: Hope, Number of Trees: 115,000.
   NOTE: Viewing of the planting site prior to submitting a tender for this contract is not mandatory. Deadline for receipt of tenders is 3:30 p.m., 15 March, 1979.
3. Contract: 92H12-47, Located: Urquhart Creek, Ranger District: Hope, Number of Trees: 58,000.
   NOTE: Viewing of the planting site prior to submitting a tender for this contract is not mandatory. Deadline for receipt of tenders is 3:30 p.m., 15 March, 1979.
4. Contract: 92C9-21, Located: Camper Creek, Ranger District: Lake Cowichan, Number of Trees: 100,000.
   NOTE: Viewing of the planting site prior to submitting a tender for this contract is not mandatory. Deadline for receipt of tenders is 3:30 p.m., 15 March, 1979.
5. Contract: 92L3-52, Located: Malksope River, Ranger District: Gold River, Number of Trees: 140,000.
   NOTE: Viewing of the planting site prior to submitting a tender for this contract is not mandatory. Deadline for receipt of tenders is 3:30 p.m., 15 March, 1979.
6. Contract: 92K13-10, Located: Thompson Sound, Ranger District: Port McNeill, Number of Trees: 39,000.
   NOTE: Viewing of the planting site prior to submitting a tender for this contract is not mandatory. Deadline for receipt of tenders is 3:30 p.m., 15 March, 1979.
7. Contract: 92L3-54, Located: Ououkinsh Inlet, Ranger District: Gold River, Number of Trees: 64,000.
   NOTE: Viewing of the planting site prior to submitting a tender for this contract is not mandatory. Deadline for receipt of tenders is 3:30 p.m., 15 March, 1979.
8. Contract: 92L3-54, Located: Wakeman River, Ranger District: Port McNeill, Number of Trees: 25,000.
   NOTE: Viewing of the planting site prior to submitting a tender for this contract is not mandatory. Deadline for receipt of tenders is 3:30 p.m., 15 March, 1979.
9. Contract: 92K13-11, Located: Ahnuhati River, Ranger District: Port McNeill, Number of Trees: 46,500.
   NOTE: Viewing of the planting site prior to submitting a tender for this contract is not mandatory. Deadline for receipt of tenders is 3:30 p.m., 15 March, 1979.
10. Contract: 92N4-13, Located: Knight Inlet, Ranger District: Port McNeill, Number of Trees: 78,000.
    NOTE: Viewing of the planting site prior to submitting a tender for this contract is not mandatory. Deadline for receipt of tenders is 3:30 p.m., 15 March, 1979.
11. Contract: 92F9-10, Located: Texada Island, Ranger District: Powell River, Number of Trees: 86,000.
    NOTE: Viewing of the planting site prior to submitting a tender for this contract is not mandatory. Deadline for receipt of tenders is 3:30 p.m., 15 March, 1979.

Tenders must be submitted on the form and in the envelope supplied which, with particulars, may be obtained from the Forest Ranger(s) indicated or from the Regional Manager, 355 Burrard Street, Vancouver, B.C. V6C 2H1.

The lowest or any tender will not necessarily be accepted.

Exercise Benefits Weighed

BOSTON (AP) — A study conducted at Wellesley College says most non-exercisers introduced to a heavy exercise regimen became frustrated, angry or depressed.

It also says that non-exercisers — once they have begun — initially develop more confidence about how much exercise they can do. After that initial rise, they do not perceive the training as getting any easier.

Crossword By Eugene Sheffer

ACROSS
1 Prohibit
4 Abel's brother
8 Type of effort
12 Nabokov character
13 Catholic Church list
14 Chest sound
15 Difficulty
17 Son of Aphrodite
18 Congeals
19 Window units
20 Pub orders
22 Peruse
24 Single units
25 Summer refresher
29 Relatives of aves.
30 Suit at cards
31 Feminine article: Fr.
32 Plant shelter
34 Woman's name
35 Nautical term
36 Universal ideal in art
37 Sea water
40 Hodgepodge
41 Rendered fat
42 Luncheon meats
46 Chemical compound
47 Heap
48 Black or Red
49 Burgundy
50 Winglike
51 Conclude

DOWN
1 Humbug's partner
2 Fuss
3 Unkempt place
4 Covers with paint
5 Painting, drawing, etc.
6 Chemical suffix
7 Follower of neither
8 Steps
9 Deserve
10 Lily relative
11 Army meal
16 Makes damp
19 Tablets
20 Swank
21 Get — trouble
22 Awaken
23 River to the North Sea
25 Hint
26 Erstwhile bathroom
27 "Do — others . . ."
28 Vegetables
30 Singer Nat
33 — with care
34 Adjectival suffix
36 Senior
37 Gusted
38 Raja's consort
39 Word with curtain
40 Earthenware jar
42 Taxman, for short
43 Olive product
44 Years in a decade
45 Mournful

Average solution time: 25 min.

O	W	L	S	■	B	O	B	■	P	E	A	S
D	R	A	T	■	E	A	R	■	E	Y	R	E
D	A	T	A	■	A	R	A	■	T	E	T	E
S	P	E	L	L	S	■	I	D	E	S	■	■
■	■	■	L	I	T	T	L	E	R	O	C	K
C	R	E	E	P	■	I	L	E	■	R	O	I
P	O	N	D	■	R	T	E	■	S	E	N	T
A	S	S	■	M	E	L	■	A	P	S	E	S
S	A	C	R	A	M	E	N	T	O	■	■	■
■	■	O	O	N	A	■	A	T	T	A	I	N
A	N	N	O	■	R	E	T	■	T	I	L	E
D	O	C	K	■	K	A	T	■	E	D	I	E
O	W	E	S	■	S	T	Y	■	D	E	A	R

3-2

Answer to yesterday's puzzle.

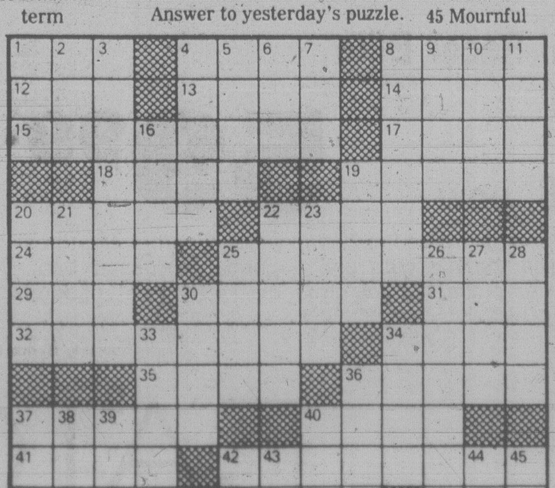

CAPACITY AUCTION

To close the Estates of
JANET FORREST and LAURA ANDREW
in 2 SESSIONS

TUESDAY, MARCH 6 — 1 P.M. and 7 P.M.

Preview: Sat. 9 a.m.-3 p.m.
Mon. 9 a.m.-5 p.m. Tues. 9 a.m.-6 p.m.

OFFICE FURNISHINGS: Executive and Office Desks, Legal Size File Cabinet, Side Load File Cabinets, Photo Copiers incl. Copytron 230 Copier, Office Chairs and Tables, Elec. Cash Register, Display Cabinets, etc. **HOME FURNISHINGS:** White and Gold Fr. Prov. Style Twin Bedroom Ste., Oak Display Cabinets, 8-pce. Oak Dining Ste., Set: Windsor Style Side Chairs, Hide-a-beds, Sofas, Bookcases, Brass Bed, Cedar Chest. **APPLIANCES:** incl. Westinghouse Self-Clean Range, Viking Upright Freezer. **COLOUR TVs,** incl. Panasonic Colour Port., Zenith Remote Control, Colour. **MISC.:** Mason & Risch Upright Piano, 4'x8' Pool Table, Oak Canteen, Eye Glass Frames; Oil Paintings. **COINS** incl. 13-24 kt Gold 1-oz. ingots. Can. Silver Dollars Prior to 1966, Cdn. 1937 Bank Notes, Early Cdn. Penny Coll'n., Amer. 1909 - S-V.D.B. Penny. **JEWELRY:** Brooches, Diamond W/Watches.

LUNDS
AUCTIONEERS and
APPRAISERS LTD.
926 Fort St., Victoria
Tel. (604) 386-3308

Special Offer

FOR PRIVATE PARTY CLASSIFIED ADVERTISERS

Use this handy coupon to place your Classified Advertisement and save money

Name ....
Address ....
Phone No. ....
Signature ....
No. of insertions .... Amount Enclosed $ ....

FILL OUT AND MAIL TO

SPECIAL OFFER
Victoria Press,
P.O. Box 300,
Victoria, B.C.
V8W 2N4.

OR
DELIVER IN PERSON TO
2621 Douglas St.,
Victoria, B.C.

Your ad will run as soon as possible upon receipt of this coupon and payment or please specify consecutive dates.

Classification Number .... 10 WORDS MINIMUM

10 Words for 1 insertion in The Daily Colonist and Victoria Times: **$1.20**
12¢ for each additional word.

10 Words for 3 insertions in The Daily Colonist and Victoria Times: **$2.85**
28¢ for each additional word.

10 Words for 6 insertions in The Daily Colonist and Victoria Times: **$4.50**
45¢ for each additional word.

Victoria Press Box Charge $3.25 per month.
Replies to be mailed Replies to be held for pickup.

All ads must be written in regular classified style, and run on consecutive days.

All real estate, mobile home, rental and business advertising is considered to be commercial advertising and will not qualify for this special offer.

SEND CHEQUE or MONEY ORDER
— NO REFUNDS —

THE DAILY COLONIST AND VICTORIA TIMES

Brice Touts Tight Strings

Greater Victoria school board accumulated a $261,267 surplus last year, most of it coming from one section of the budget.

Only two of six sections showed slight deficits and most other areas stayed within one per cent of the budgeted amount.

The instruction-schools section, the largest part of the budget and the area that includes teachers' salaries, had a surplus of $258,000.

Trustee Susan Brice said Thursday the small surplus showed good financial control.

The surplus is considerably less than past years, when the board has been criticized for poor budget control and placing an unnecessary burden on taxpayers because of budget excesses.

★

Trustees Unite To Sell Budget

Greater Victoria school board had a change of heart Thursday and decided to discuss its $49.9 million budget with representatives from the municipalities and the Capital Regional District.

Earlier this month the board denied requests by Victoria, Oak Bay and Saanich for meetings on the provisional budget before it was sent to Education Minister Pat McGeer.

The board has not set a date for the meeting. A motion to hold it March 31 was defeated, but chairman Carol Pickup said it will probably be held before then.

Ald. Peter Bunn of Oak Bay came under fire from trustees for his criticism of the school budget. Bunn called it "grossly irresponsible" and accused trustees of bad planning.

His comments were one of the main reasons the board refused to meet alderman, according to trustees.

Pickup said Bunn's remarks were irresponsible and that his behavior indicated he wasn't prepared to discuss the budget reasonably.

However, other trustees said the board should explain the budget to aldermen so it won't be misinterpreted.

Trustee Susan Brice said past discussions enabled the board to defend its decisions.

The board's lack of cohesion on important issues was one reason some trustees have given for their reluctance to discuss the current budget with municipalities, but trustees now state they will present a united front.

capital scene

Victoria Natural History Society and the Provincial Museum will present the Audubon Wildlife film *American Heartland: The Great River Story* tonight and Saturday, 8 p.m., Newcombe Auditorium.

OAP No. 1 executive meeting Monday, March 5 and general meeting Tuesday, March 6, 1:30 p.m., 1600 Government.

Gordon Head Garden Club monthly meeting Monday, March 5, 8 p.m., 1691 Broadmead.

The Law Centre will present a law for the layman course on basic concepts in contract and tort Monday, March 6, 7:30 p.m., Clearihue A207, UVic.

Canada-China Friendship Association Monday, March 5, 7:30 p.m., 535 Fisgard. The film *Tibet* will be shown.

Ships Welcomed

VANCOUVER (CP) — Two French Navy warships on a seven-month round-the-world cruise got a thunderous welcome when they sailed into Vancouver harbor Thursday for a five-day official visit to the city.

The French cruiser Jeanne d'Arc fired a 21-gun salute to Canada while entering the harbor along with escorter Forbin. Canadian Forces artillery replied with a 21-gun salute from the waterfront of Stanley Park.

The 182-metre Jeanne d'Arc carries a crew of 800 and is equipped with an anti-aircraft system, anti-ship missiles and eight helicopters. A peacetime training ship, it is designed for anti-submarine combat.

The 3,600-ton Forbin, with a crew of 250, can reach speeds of 34 knots and is equipped for anti-submarine combat.

The ships will take part in combined excercises with Canadian Forces ships after leaving Vancouver on Monday.

Colony
MOTOR INN
TONI SINCLAIR
SHOW
FROM 8:30
THE NEW LOUNGE

"More sex appeal than Charlie's Angels."

Car & Driver (May 1978)

We would never go so far as to make a statement like that. But we didn't have to. Car and Driver magazine said it. Car and Driver also said something else. Rx-7 blows off well-seasoned leaders — Datsun 280-Z and Porsche's 924 in particular — in price and precious seconds in acceleration time. Need we say more?

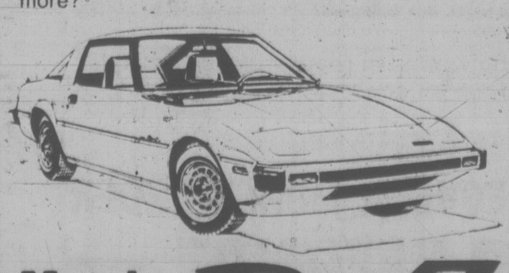

Mazda Rx-7

PRICED FROM
$10,278
LOW COST
BANK BUDGET
TERMS AVAILABLE

PACIFIC
MAZDA
PEUGEOT
810 Johnson 385-1451

Dealer Licence #D02073A

2-17

SATURDAY ONLY

25% OFF

25% off on all men's underwear. Stock-up now! Save on briefs, boxer shorts, vests and T-shirts. Choose from a wide variety of colors. Assorted sizes. Long underwear not included in this group. Look for brand names like Jockey, Stanfield, Harvey Woods, Birkdale and Arrow.

Reg. 2.59 to 4.75 **1.94 to 3.56**

Men's Wear, Main Floor and Bargain Centre, Lower Main Floor

EATON'S

SATURDAY ONLY

SAVE 25%

off the Reg. Price of these Bicycles for Youngsters

PERSONAL SHOPPING ONLY

Boys' Mini Racer Bike

Reg. 79.98, now **59.99**

Sturdy 12'' tubular steel frame finished in yellow enamel. Features chrome plated racer handle bars and dependable coaster bars. 16'' wheel; chrome plated wheel rims; blackwall tires; padded seat. Kick stand included.

Boys' 3-Speed High Rise Bike

Reg. 96.98, now **72.69**

Sporty 14'' cantilever frame bike with steel high-rise handlebars. Features Shimano derailleur-type 3-speed gear system. Steel side pull caliper brakes; Banana saddle; reflector pedals. Kick stand not included.

Sporting Goods Lower Main Floor

EATON'S

Store Hours: Monday, Tuesday, Saturday 9:30 a.m. to 5:30 p.m. Wednesday, Thursday, Friday 9:30 a.m. to 9:00 p.m.

Tonight: Partly Cloudy
Saturday: Late Rain

Victoria Times

95th YEAR, No. 221 ★ ★ ★

VICTORIA, BRITISH COLUMBIA, FRIDAY, MARCH 2, 1979

15 CENTS DAILY, 30 CENTS SATURDAY

Victoria Times
Prevue
TELEVISION
BOOKS, RADIO
HOTLINE
PAYOFF PUZZLE
LOCAL ENTERTAINMENT

Puzzle Delayed In Mail

Now It's Puzzle!

Canada's postal service has done it to us again — only worse.

The Prevue Payoff Puzzle solution has been delayed in the mail as happens too frequently, but this time so has the Payoff Puzzle itself. They were both mailed from New York eight days ago.

As a result there will be no puzzle in today's Prevue and this week's $50 will be added to next week's prize. Solution to last weekend's puzzle will be published as soon as it is available.

GRIT STRATEGISTS HUDDLE

It's Election Fever

384-8124
FOR SALE
5 ACRE LOTS

John McKay photo.

BOAT INCLUDED might have been added to the information on the real estate sign for what appears to be some very soggy Saanich property at Granville and Hastings. However, a Pemberton Holmes Ltd. spokesman says the five-acre lots for sale aren't in the flooded section, which forms a winter lake, but in a high-and-dry area nearby.

OTTAWA (CP) — A meeting of key Liberal party campaign strategists has heightened speculation in the national capital today that an election may be called within a few days.

A government spokesman described the Thursday night meeting as a session to plan how best to present the Liberal party message to the electorate in a campaign.

When asked if the meeting indicated an election call could come within a few days, the spokesman replied, "that's a fair assumption."

"In this climate of nervousness, anything can be interpreted as a sign," he said.

Prime Minister Trudeau is not expected to dissolve Parliament before next week.

He plans to spend the weekend in Washington, D.C., with United States President Jimmy Carter.

The prime minister would not be able to call an election until Gov.-Gen. Edward Schreyer returns to Ottawa from a Western Canadian tour. The governor-general is expected back Sunday afternoon or evening, an aide said.

Trudeau's timing in calling an election could be influenced by the progress of certain bills within the Commons.

Government sources have said bills with top priority include proposed changes to the National Housing Act, a bill allowing the government to ration oil in times of shortages and changes to the income tax and excise acts tied to the last budget.

The oil rationing bill, which received second reading in the Commons Wednesday, is not expected to return to the House for third and final reading until late next week.

The federal referendum bill, permitting the government to conduct national or provincial referendums on constitutional affairs, had once been given top priority but has been placed lower on the government's shopping list.

Strong Progressive Conservative opposition to the bill could result in Parliament being dissolved with the proposed legislation unpassed.

The results of the next Gallup poll could also have a major influence in Trudeau's timing. The next poll showing the popular support of each party is to be published Wednesday.

In the last poll, taken in January, the Conservatives led the Liberals by one percentage point among the decided voters.

The poll showed the Conservatives had 40 per cent of the decided vote, the Liberals 39 per cent and the New Democratic Party 17 per cent. Twenty-nine per cent were undecided.

Although the Conservative lead was slim, the exceptionally strong Liberal support in Quebec indicated the Conservatives had substantial leads in much of the other nine provinces — perhaps enough to form a majority or minority government.

Home Rule Bid Fails

LONDON (CP) — Scottish voters narrowly approved a proposal for limited home rule, referendum results showed today.

The Scottish vote showed 1,230,937 votes in favor of the assembly and 1,153,502 against. But only 32.5 per cent of the electorate voted Yes and under the terms of the proposal it required 40 per cent of all registered voters to win the approval of the British Parliament.

In Wales, a similar proposal for home rule was decisively rejected by 956,330 votes to 243,048.

Mayor Quits In Bankruptcy

DELTA (CP) — Tom Goode said Thursday he will resign as mayor of this Vancouver-area municipality within two weeks following rejection by his creditors of a proposal to settle his debts.

Goode, 45, tendered a proposal to pay his creditors about eight cents on the dollar on liabilities of $1.8 million.

Although Goode now is personally bankrupt, his wife, Inga, and his company, Tom Goode and Sons Ltd., still have sizable investments in real estate and other businesses. These include a Whistler Mountain golf course, which will be traded off to the federal government for a 90-acre parcel of land in Whistler Village, to be developed into a subdivision.

Now that the declaration of bankruptcy has come into effect, an investigation must be held to determine the validity of Goode's declared assets, said trustee John Mason.

Among other things, the investigation will determine if assets which Goode transferred to his wife's name were legally conveyed, or if they will constitute a part of Goode's total assets to be liquidated to pay off his creditors.

Goode told his creditors that conditions beyond his control conspired against him and the money many people loaned him was lost in the attempt to improve the situation.

Goode began his political career in 1965 when he was elected to the Delta school board. He was named board chairman two years later. In 1968, he was elected as a Liberal MP for the old riding of Burnaby-Richmond-Delta.

He returned to municipal politics in 1973.

Feds Ignoring Drug War Aid

The federal government is ignoring requests from B.C. for more help in fighting the drug problem, Malcolm Matheson, chairman of the federal-provincial drug strategies committee, said Thursday.

The province is still awaiting a reply to a request made months ago for a more equitable sharing of the national RCMP drug-fighting force, he said in an interview.

B.C. has at least 60 per cent of the drug problem in Canada, but only 23 per cent of the RCMP drug manpower is assigned here.

Matheson, who directed the policy and planning branch of the Co-Ordinated Law Enforcement Unit, before taking over his present duties last year, said Ottawa also has shown no interest in participating in the province's heroin treatment plan, despite the fact the plan will have far-reaching national implications.

"It makes it a hell of a lot tougher to do the job alone," he said. "It's going to take longer and put a larger burden on our provincial resources to do it.

"If we had additional resources it would mean such a great deal more, possibly even preventing a whole generation of new addicts from coming about."

Matheson made his comments following a noon-hour speech to the Victoria Rotary Club at The Empress.

In his speech he described heroin as unquestionably the top drug problem but noted a spectacular 100 per cent increase in abuse of controlled and restricted drugs in the province in the past year.

The heroin rate in B.C. is more than five times the national average, he said. The illicit trade ranks as the province's fifth largest industry, with an annual take of about $255 million.

He said police estimate more than 60 per cent of all crimes against property are committed by addicts. The extent of the problem shows up in other respects too. Between 1966 and 1978 there were 70 drug-related homicides in B.C.

Yet, Matheson said, of all persons arrested on drug charges only about five per cent end up with penitentiary terms (sentences of two years or more).

"The risks are minimal and the profits enormous," he said.

In the interview he applauded the actions of the provincial government in trying to come to grips with the problem. He said giant strides have been made in stemming the flow of heroin into the province, and praised the government for its initiative in setting up the compulsory treatment program starting April 1.

He said attention now

See FEDS, Page 20

ON THE INSIDE

Mideast Optimism Renewed

U.S. President Jimmy Carter and Israeli Prime Minister Menachem Begin are optimistically reviving the stalled Mideast peace talks despite Begin's tough stance on his arrival in Washington. Page 2.

Fishermen Back Feds

Fishing companies and fishermen are siding with the federal government in a tug-of-war with the provinces over jurisdiction in fisheries. Page 12.

Debts Cost $51,000 a Day

Despite massive borrowing by the federal government, the Canadian dollar continues around the 83-cent level — and interest on the loans is costing Canada $51,000 a day. Page 14.

'Safety Tests' Dangerous

So-called "safety tests" at Nevada's atomic testing site in 1957-58 scattered high concentrations of cancer-causing radioactive plutonium across the most densely populated part of Utah. Page 17.

No Mercy for Bhutto

Pakistan's military ruler, Gen. Zia ul-Haq, said that unless the supreme court commuted the death sentence on deposed prime minister Bhutto, he would not exercise his prerogative of mercy. Page 18.

Key Ugandan Town Falls

A major Ugandan town near the Kenyan border fell to opponents of President Idi Amin today and Tanzania pressed its invasion of Uganda toward the capital of Kampala, sources reported. Page 20.

INDEX

Births	34	Entertainment	15-17
Capital Scene	48	Family	29-31
Classified	34-47	Finance	6, 7
Comics	26	Gardening	47
Deaths	46	Sports	22-27

Cuban Troops Pledged To Fight for Vietnam

Times News Services

The Cuban ambassador to Mexico said in an interview published today his country will give Vietnam all needed assistance, including troops if necessary, to combat the Chinese invasion.

In an interview appearing in the Mexico City daily *El Sol*, Fernando Lopez Mujno said the Chinese action endangered world peace and called the invasion an aggression against a free people fighting for years against imperialism.

A Cuban embassy source said the published story was accurate and "the possibility exists" of a deployment of Cuban troops if Vietnam asks us to intervene."

In Moscow, meanwhile, Soviet President Leonid Brezhnev today again called on China to halt immediately its invasion of Vietnam and withdraw its troops "to the last soldier."

In what Western analysts saw as a surprisingly moderate speech, Brezhnev did not go beyond a 12-day-old Kremlin statement issued the day after the fighting started.

There had been speculation that Brezhnev might call for "volunteers" to join the Vietnamese in the border war with China but he made no reference to any such support.

He did, however, reiterate that the U.S.S.R. will honor its "treaty of friendship and co-operation" with Vietnam signed last November. The treaty does not bind Moscow to take any military action in support of its ally.

The 72-year-old Soviet leader said he hopes to meet with U.S. President Carter to sign a strategic arms limitation treaty in the near future.

It was the first mention by the Soviet Union of a desire for a summit since the opening of U.S.-Chinese diplomatic relations and the visit to Washington of Chinese Vice Premier Teng Hsiaoping

Brezhnev also proposed a non-aggression pact among the 35 participants in the 1975 Helinski accords — the European countries plus Canada and the U.S.

Meanwhile, Vietnam today rejected a Chinese proposal for talks to end the border war which began two weeks ago, calling it a trick to hide Peking's "war intensification."

And sources Bankok said Chinese troops are closing a vice on the Vietnamese defenders of Lang Son.

The sources said the Chinese have virtually encircled the Lang Son and cut off its highway arteries connecting the front-line town with Hanoi.

Voice of Vietnam radio said Vietnamese troops killed almost 2,500 Chinese soldiers in fighting Thursday around Lang Son.

Meanwhile, Japan's Kyodo news service quoted Chinese Deputy Premier Ku Mu as saying China's assault has been progressing smoothly and that Peking "will be able to pull out its troops as originally scheduled."

THE BYRDS
WHAT'S YOUR HANDICAP?
A NINE-TO-FIVE JOB.

Oil Shortfall In Dispute

Times News Services

The U.S. Library of Congress says the current world-wide oil shortage has been overstated by about 700 per cent, but the oil industry, the U.S. Energy Department — and, most of all, prices — are acting like the idea is "preposterous."

The Library of Congress analysis, commissioned by Rep. Albert Gore (Dem-Tenn.) said the Iranian shortage had been "overstated."

The analysis, as reported on the CBS *Evening News*, placed the production shortfall from Iran at only a quarter of a million barrels — one-eighth of the federal energy estimate of 2 million barrels.

Gore called the overstatement a "mistake," and not the result of complicity by the oil industry and the Energy Department.

But the Energy Department termed the analysis faulty because it compared present oil production estimates with last year's abnormally low production period.

(For reaction to Canada's earlier decision to export natural gas to the U.S., see page 8.)

Meanwhile, in Ottawa, Energy Minister Alastair Gillespie confirmed Canada has agreed to voluntarily reduce its oil imports beginning April 1 by five per cent or about 80,000 barrels a day as part of an International Energy Agency agreement announced today.

The reduction, to take effect for one year, is a voluntary arrangement among Canada, the United States and 18 other leading industrial countries.

Bay Takeover Offer Probed

OTTAWA (CP) — Anti-combines investigators have been ordered to look into a proposed takeover of the Hudson's Bay Co. of Winnipeg by the heirs of the late Lord Thomson of Fleet.

Prime Minister Trudeau told the Commons today that the magnitude of the proposed $365.8-million deal warrants a review under the Combines Investigation Act.

The government had nothing against one company taking over another. But the Thomson takeover deal concerned the government because of its size.

Trudeau was replying to New Democrat T. C. Douglas (Nanaimo-Cowichan-The Islands), who said such a takeover would put the economic lives of millions of Canadians into the hands of a few powerful individuals.

The stock of Hudson's Bay Co. shot up on the Toronto stock market today following news of the takeover bid.

Bay stock leaped 5¾ to $28¾ on sales of 23,685 shares this morning.

A Hudson's Bay spokesman's first reaction to the takeover bid was, "It came like a bolt out of the blue."

But Kenneth Thomson, whose father Lord Roy Thomson amassed a fortune in newspapers, publishing, broadcasting, travel and oil businesses in Britain and North America before his death in 1976, said in an interview that the offer had been under consideration for some time.

He said the family wants The Bay as a long-term investment. "We're not looking for short-term profits. We're looking at a long-term growth proposition."

Analysts termed Thomson's offer of $31-a-share in cash a good one that was likely to succeed unless another offer comes along.

The offer was submitted by Woodbridge Co. Ltd. and Thomson Equitable (International) Ltd., two Toronto-based investment companies wholly owned by the Thomson family.

Prevue

Week Commencing March 3, 1979

INDEX

2 Soap Operas
4 TV Programs
10 Cable 10, Midband
11 Radio, Calendar
12 Homes, Collectibles
13 Book Reviews

THE PATSY GALLANT SHOW — From the first beat of the music, first flash of the lights, Patsy Gallant thrills her audience with pop music filled with disco beat. Gallant performs weekly, (Tuesdays) on Channel 8 at 7:30 p.m. Her guest performers this week will be Melissa Manchester and Gloria Gaynor.

Curling's Big Four On CBC-TV Sports

Four major curling championships — The Lassie, The Brier, World Junior and the Silver Broom, will be covered by CBC this month.

The Candian Women's Curling Championship — The Lassie, takes place in Montreal, and CBC's top curling commentators, Don Chevrier, Don Duguid and Don Wittman, will be on hand to describe the final round of play Saturday, March 3, at 11 a.m.

The Canadian Men's Curling Championship will be held in Ottawa, and CBC coverage of the 50th Anniversary edition of The Brier begins with nightly reports from Monday, March 5, through Friday, March 9, at 11:45 p.m. The same CBC commentators will describe play in the final round on Saturday, March 10.

The following week, the CBC telecast crew moves to Moose Jaw for the World Junior Curling Championship on Saturday, March 17.

CBC's curling season winds up in great style with the final round of the Silver Broom World Curling Championship from Berne, Switzerland, in Saturday, March 31. Canada, Scotland, USA, Sweden, Norway, France, Germany, Italy, Denmark and Switzerland are represented in this event. Bobby Nichols of Superior, Wisconsin, is the defending world champion. Don Chevrier, Don Duguid and Don Wittman will describe the action leading up to the crowning of a new world champion in Berne.

SATURDAY
7:00 a.m.
⑧ Cross Country Ski School
11:00
②⑥ Canadian Ladies' Curling Championships: The final round of play from Montreal.
1:00 p.m.
⑤ Golf: Bay Hill Classic.
2:30
⑤ College Basketball: California at USC.
3:30
④ Professional Bowlers Tour: Coverage of the $100,000 Firestone 721 Classic.
4:00
⑧ Wide World Of Sports: The World Cup Skiing competition in Women's Downhill Races is presented from Laue Placid, New York.
5:00
②⑥ NHL Hockey: Philadelphia Flyers at Toronto Maple Leafs
④ Wide World Of Sports: Coverage of World Cup Skiing, featuring Men's and Women's Downhill Races.
11:35
⑥⑧ B.C. Winter Games Report
1:30
⑦ WCT Tennis: "$320,000 Challenge Cup"

SUNDAY
10:00 a.m,
⑤ College Basketball: Notre Dame at Michigan
12:00 noon
⑤ Golf: "Bay Hill Classic" Live coverage of the final round of this tournament.
2:00 p.m.
② CIAU Basketball: The Women's College Basketball Finals.
⑤ Sports World: Coverage of the AAU Women's International Swim Meet from Harvard University in Boston.
2:15
④ International Championship Boxing: Live coverage of the WBC Super Welterweight Championship with defending champion Rocky Mattioli vs. Maurice Hope from San Remo, Italy.
3:30
④ Wide World Of Sports: Coverage of World Cup Skiing, featuring Men's and Women's Downhill Races and the Men's Giant Slalom.
3:45
⑦ NBA Basketball: Philadelphia 76ers at Phoenix Suns
4:00
②⑥ Canadian Superstars: Famed Canadian sports figures including Darryl Sittler, Mike Palmateer, Tony Gabriel and Brian Budd participate in competitions involving the 100-yard dash and bicycle racing.
4:30
⑧ Wide World Of Sports: World Cup Skiing events in Men's Downhill Races and the Men's Giant Slalom.
6:30
⑥ B.C. Winter Game Highlights
⑧ B.C. Winter Games Highlights
7:00
⑪ NHL Game Of The Week: Detroit Red Wings vs. New York Islanders

MONDAY
8:00 p.m.
⑪ College Basketball: Oregon State vs. Washington State
11:10
③ Nouvelles du Sport
11:45
② Brier Report: Highlights of the 50th annual men's curling championship.

TUESDAY
11:45 p.m.
② Brier Report: Highlights of the 50th annual men's curling championship.

WEDNESDAY
5:00 p.m.
⑧ NHL Hockey: Vancouver Canucks at Toronto Maple Leafs
11:45
② Brier Report: Highlights of the 50th annual men's curling championship.

THURSDAY
11:45 p.m.
② Brier Report: Highlights of the 50th annual men's curling championship.

FRIDAY
11:45 p.m.
② Brier Report: Highlights of the 50th annual men's curling championship.

MARILYN DARTE of St. Catharines, shows graceful form during third draw action of the Ontario Lassie Playdowns in Ottawa.

Great Musicals on Nine

Three of Hollywood's greatest musicals — High Society, Singin' in the Rain, and Band Wagon — featuring a host of the silver screen's greatest stars, will begin a special March run on KCTS/9's The Hollywood Musicals. The MGM films will be shown in conjunction with Channel 9's Festival '79, the station's gala membership and program awareness drive.

On Tuesday, March 6, at 8 p.m. The Hollywood Musicals presents Bing Crosby and Grace Kelly in the 1956 smash, High Society. The romantic frolic also stars Frank Sinatra, Celeste Holm, John Lund, Louis Calhern, Sidney Blackmer and Louis Armstrong.

The musical version of The Philadelphia Story, High Society features a Cole Porter score of still familiar hits, Grace Kelly's singing and dancing debut, the first Crosby-Sinatra duet and the hot jazz talents of "Satchmo's" group.

Singin' in the Rain will air Friday March 9 at 9 p.m., with Gene Kelly, Debbie Reynolds and Donald O'Connor among the many stars.

The Band Wagon is scheduled for Saturday, March 10 at 10 p.m., starring Fred Astaire, Cyd Charisse, Oscar Levant and Nanette Fabray.

THE THREE YOUNG faces behind the catchy music and lyrics being used on People Talking Back, the CBC-TV series which continues Sundays until April 22. They're the Fat Chants, from left, Allan Stein, Mairi MacLean and Ross Campbell. People Talking Back was the first television appearance for the group, which is based in Edmonton.

Mrs. Columbo 'Is a Knockout'

By **JERRY BUCK**

HOLLYWOOD (AP) — During the six years of Columbo, the rumpled detective's wife was sort of like the 6-foot rabbit in Harvey — requently talked about, but never seen.

Peter Falk as Lt. Columbo told us that his wife was a fan of detective stories, read Irish poetry, loved old movies, devoured the newspapers, attended night school and couldn't cook.

Now the shoe is on the other foot. Mrs.Columbo, which premiered last week on NBC in a two-hour movie, now airs Thursday nights (10 p.m. on Channel 5) as a weekly hour-long series.

Mrs. Columbo turns out to be a mother, free-lance detective part-time student, writer for a weekly newspaper, and wife of a policeman who is never at home. Strange that Columbo never talked about his seven-year-old daughter.

Whatever image you may have had of Mrs. Columbo, forget it. Kate Mulgrew plays her, and she's a knockout.

"We originally considered everybody — uoung, old, known, and unknown," said JohnJ. MacMahon, NBC's senior vice-president for programs and talent. "In the end, we decided a fresh, new face was needed to bring Mrs. Columbo to life."

McMahon and NBC's president. Fred Silverman, spotted Miss Mulgrew in "a smashing performance" on Dallas as an aspiring country-western singer. She also played David Janssen's mistress in The Word.

"To go with the obvious is so boring," said Miss Mulgrew of her characterization of Mrs. Columbo. "And it's so understandable I would be his type. Opposites attract. I am in many ways a homebody, but I am not a female Columbo, thank God. We can't have two eccentrics in the same household.

Miss Mulgrew is only 23, but is able to play older women. Mrs Columbo obviously would be a woman in her early 30s. Miss Mulgrew also is a relative newcomer to prime-time television after several years in the soap opea Ryan's Hope, and extensive stage work.

She is in Jennifer: A Woman's Story, starring Elizabeth Montgomery, which airs on NBC March 5, and in April, she goes to Ireland to film Tristram and Isolde with Richard Burton.

Kate Mulgrew was born and raised in Dubuque, Iowa one of eight children. By the time she was 12, she knew she wanted to be an actress, and worked deliberately toward that goal.

"I left at 17 to become an actress," she said, "but I had to allay my father's fears by going to college. I went to New York University, which was a joke. I couldn't have cared less. But I studied with Stella Adler, who was an inspiration."

She dropped out of college in her junior year waited on tables and haunted producers' waiting rooms. She was lucky enough to get an agent and made her stage and television debuts simultaneously. She was 19. "I got a role in Ryan's Hope and taped that all day then raced up to Stratford, Conn., to the American Shakespeare Theatre at night. It was heaven."

Soap Opera Scene

Lewis Arlt Just Roles Along

By **JOHN N. GOUDAS**

If Lewis Arlt (he's David Sutton in Search for Tomorrow) hadn't shared a room at college with a drama major, he may have ended up a journalist.

"I planned on being a writer for as long as I could remember," said Arlt, "but once I became involved with college theatrics, I found a whole new outlet."

Lewis evidently displayed a natural bent for acting and went on to get his bachelor of fine arts degree from Carnegie Tech in Pittsburgh, Pa. When graduation rolled around, his classmates were scrambling for jobs with the regional theater companies and Lewis joined in, winning a place with the Loretto-Hilton Repertory Theater in Pennsylvania, not far from his college stamping grounds.

"I acted with the rep company and also taught speech and voice," said Arlt. "It was a good place to apply the things you learned in school. I played a wide variety of parts and stayed for three years."

Lewis could have probably stayed longer but he knew instinctively that it was time to move on. He wanted to sharpen his craft in other surroundings and worked with various theaters in the east before making his way to Broadway in the short-lived play, Murder Among Friends, with Janet Leigh and the late Jack Cassidy.

His appearance in the play brought him to the attention of the casting agent for Search for Tommorrow and in January, 1976, Lewis began playing David Sutton.

Lewis describes his character of Sutton as a "little bit of a cad and a male chauvinist," but adds that he likes the guy.

Extremely serious about acting, Lewis never coasts along. When someone suggested the atmosphere of a daytime drama was like a family, Lewis smiled and added, "It's like a family only in a sense that we sometimes fight like any normal family does."

CHANNEL CHATTER. Sofie Landon, who plays Diane Ballard in the Guiding Light, recently moonlighted at the Lion Theater company in New York City, in one of the leading roles in Chekov's Three Sisters . . . Tucker Smallwood is a new cast member in Search for Tomorrow, in the running role of Bobby Stuart, the long-time friend and business associate of Travis Sentell. Tucker recently appeared at Joseph Papp's Theatre in a Shakespearean role and soap fans might recognize him from the defunct Somerset and How to Survive a Marriage. He also appeared in the TV movie, Contract on Cherry Street, which starred Frank Sinatra. By the way, Tucker is also very musical — he sings, dances and plays the banjo and guitar . . . Donna Pescow, who once portrayed a waitress in One Life to Live, has parlayed the waitress role into her own starring series, Angie, which, by the way, is a big ratings winner . . . Love of Life is looking good these days: There are six new sets, including the McCauley mansion, where Vanessa and Bruce Sterling are currently living. Actress Audrey Peters (she's Vanessa) loves working in the new spacious surroundings and confided that she wouldn't mind living on the sets — providing she could have a staff of servants to do the work . . . Gerry Anthony, who recently was killed off as the murdered Marco Dane in One Life to Live, is back playing the role of Marco's brother from Colorado, Dr. Mario Corelli. For those who don't remember, Dane was an alias used by Marco. This has to be a first in casting — the same actor investigating his own murder! . . . Michael Zaslow (Roger Thorpe on Guiding Light) is preparing for a New York City showcase musical production titled Onward Victoria, which will run through March 11 . . . In real life, the Mardi Gras parade in New Orleans has been cancelled due to a police strike, but in the world of soaps, the festivities are surging ahead. Sherry Mathis (who plays Liza Kaslow on Search for Tomorrow) and Rod Arrants (who plays Travis Sentell) are whooping it up at the Mardi Gras as part of the current storyline in the soap.

Sofia Landon

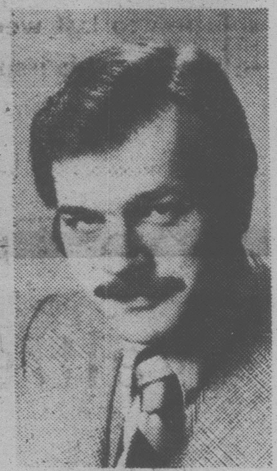

Lewis Arlt

PLOT PORTENTS. One wonders how to unravel the problems between Maggie and Mickey on Days of Our Lives. Maggie refuses to shoulder blame, or offer hope because she and Mickey are unable to have children. Why hasn't Laura, of all people, been able to diagnose her own recurring symptoms? It's obvious Bob Anderson will not desert Linda at this point, and his forgiving stance baffles daughter Mary. With little Dougie returning, Julie dwells on the fantasy of becoming pregnant.

Casey hates her dad on The Young and the Restless. We've been given clues concerning her reasons, but the core of the problem is soon to be disclosed). It's also obvious Stuart Brooks is playing the noble bit by marrying Jill even though he enjoys having little Philip around. Losing Jill is hard on Derek — unable to face loving Kay, he'll be the next to break loose!

Jill's drug dependency grows steadily worse on Ryan's Hope.

On the Edge of Night, Wade's murder is under investigation and the first clue points to Winter Austen. Nancy is suspicious of the latest addition to the family and April's situation just isn't getting any better.

FRAMING
IS OUR
ONLY BUSINESS
NEEDLEWORK A SPECIALTY
Taplin
Art & Frames
592-7115
2002 Oak Bay Ave.
(at Foul Bay Rd.)

TV
RENTALS
20" BLACK and WHITE SETS
SPECIAL OFFER FOR PENSIONERS
Includes: ● Built-in AM radio ● Pick-up, delivery ● Sales tax ● Service and parts.
TOTAL COST: $44.10 for 6-month term
Rental Rates are available on yearly terms also (Delivery extra on short-term rentals) We have student rates too.
Prompt Service on Drop-in TV Repairs!
TELEVISION SERVICE CENTRE
1014 COOK ST. 383-6083

TOP QUALITY
MECHANICAL WORK AND SERVICE
ALL MAKES AND MODELS AT
COMPETITIVE PRICES
OUR STAFF IS WELL QUALIFIED TO REPAIR YOUR CAR REGARDLESS OF ITS MAKE, WITH GUARANTEED PARTS AND WORKMANSHIP.
382-9121 DL 572A
1010 YATES ST., VANCOUVER AT JOHNSON 2-17
PLIMLEY

Mail delivery problems have again hit the Prevue Payoff Puzzle. This week neither the puzzle nor the solution to last week's puzzle arrived in time for this issue of Prevue.

We regret that puzzle fans will have to wait until next weekend for their chance at the prize money which will be increased by the usual $50. The solution to last weekend's puzzle will be published in the daily paper as soon as it is received.

She Traded Waitressing For Stardom

By **DAN LEWIS**

Television has the capacity to create instant stars.

Waitresses become television stars, like Lauren Tewes (pronounced Tweeze), who plays the attractive and affable Julie McCoy, the cruise director on ABC'S hit series, The Love Boat.

Miss Tewes is a typical Hollywood success story. She was literally plucked from a job as a waitress at a Sunset Boulevard restaurant into her co-starring role in the series. Of course, she was a serious student of drama, winner of best-actress awards in high school plays, a drama major at the University of Calirornia (Riverside) and a alumnus of the Pacific Conservatory of Performing Arts.

There were some roles in late-night mysteries, a few small shots on episodes of Police Story, Charlie's Angels and Family, and all along, that job as a waitress which kept her in bread and butter while she made the rounds in Hollywood.

She landed her Love Boat role just one day before production started. The show became an immediate hit, and Lauren Tewes sailed into stardom.

The first year, her role was moderately important. But this past season, it has been beefed up, and some episodes have been written specifically to feature her.

Julie (Lauren Tewes, left) gets into high gear while dancing with Joey (Michael Lembeck), an old flame, at a disco party aboard ship.

"It's nice to find that scripts are written especially for me," she observed, sprawled out on a sofa in a posh suite at the Waldorf-Astoria Hotel in New York.

She acknowledges that Julie is "sort of Thorton Wilder-ish, like the girl next door." But success in the series has given her the door-openers to play other types, like the psychotic killer in an episode of Vega$, and even made it possible for her to co-host Dick Clark's Rock 'n' Roll New Year's Eve special with Eric Estrada.

She's just 25 years old, a strikingly attractive young lady who stands 5-5 and weighs 110 pounds. She is candid, and strong-minded, already has formed her own production company (with her husband, director John Wassel) because "it makes it possible to do the things I want to do."

She says, "I don't think producing has any special appeal for me, but there are advantages, too, in having a producer's credit."

The name of her production company, incidentally, is Cody on a Horse Productions, Inc.

Miss Tewers wastes no time explaining, "It doesn't have to make sense to you — it does to me," indicating a little inside emotion involved in the name of her company.

She's anxious to do movies, but isn't ready to take on anything. "We've turned down offers," she reveals.

Among the offers was a year's contract to do films exclusvely at CBS. "When ABC discovered CBS had made me the offer, ABC came right back with their own bid," she reports.

She signed a year's contract at ABC, but neither side could get together for a project, and the contract has expired. Her sole obligation to ABC is her continuing role in The Love Boat.

Says Miss Tewes, "I don't have itchy feet yet. I'm geared to do five years."

She finds doing the series a pleasant experience, although its rough work. It takes six days for each hour's show.

But aside from audience enthusiasm, there's a good working relationship among the other stars. "We all like each other," she says. "We plan to stay friends."

That's a unique situation in television, where more often than not, co-stars don't easily get along with each other, and stories continue to abound about how Gabe Kaplan and his co-stars on Welcome Back Kotter don't talk to each other, and how Cheryl Ladd's fellow actors are cool to her on Charlie's Angels.

At one point, Jackie Gleason and Art Carney wouldn't talk to each other for nearly a year over what was described as a "misunderstanding" over who was the more important star in the business.

That doesn't seem to be the problem on The Love Boat.

Award—Winning Series Returns

After a two-year hiatus, "Bill Moyers' Journal" has returned to Public Television.

The award-winning series presided over by one of broadcast journalism's most creative and observant reporters has 26 programs prepared for this season.

While the times and some of the issues have changed since "Bill Moyers' Journal" began its initial four-year run on PBS in 1972, Moyers' acclaim as an observer of the national and international scene has, if anything, increased after his two years as Chief Correspondent of "CBS Reports." As in the past, Moyers states, the theme of "Bill Moyers' Journal" will be "limited only by my own curiosity."

Roughly, the series will be divided into two formats. About half the programs will consist of documentaries and filmed reports on subjects ranging from "Nes Ammin," the story of two unique communities in northen Israel; to "Harvest," a portrait of a New York family striving to succeed as pioneering farmers in North Dakota; to an essay on military hardware.

Other programs will take the form of conversation with individuals whose work has had a profound influence on some aspect of our society. Included will be Mortimer Adler, philosopher, author and editor-in-chief of the "Encyclopedia Britannica"; John Graves, Texas naturalist and author; and William Irwin Thompson, philosopher.

Historian Henry Steele Commage will talk about the work of de Tocqueville; author Gary Wills will discuss Jefferson.

According to Moyers, "Returning to public television gives me the freedom and opportunity to investigate the great sweep of American life."

This year's installments of "Bill Moyers' Journal" will vary in length between 30 minutes and an hour, depending on the subject. "We don't rest on formula," Moyers says, "but allow the content, more or less, to shape the format of each show."

Looking at Stars

By Ruth Thompson

Anthony Quayle — salty, bearded and larger than life — doesn't get his teeth into a role of his own in the televised PBS Shakespeare Plays until next season, when he will play Falstaff. But he's not waiting until then to say fond words on behalf of the BBC effort to do all 37 of the Bard's works over a six-year stretch.

Quayle points out that the basic production bankroll came from the pockets of Britons, who (unlike Americans) pay a licence fee for the privilege of having a telly in the house.

He adds that he was surprised to learn that most people didn't realize that the funding by U.S. benefactors (Exxon, Metropolitan Life and Morgan Guaranty Trust) covers all U.S. distribution rights, supplementary educational materials, etc.

The voice is modest, but there's an impish look in his eye when Quayle says he really doesn't know why he was chosen as spokesman. Oh no? Back in the 1960s he ran the Shakespeare Festival at Stratford-on-Avon casting such actors as **Laurence Olivier, Michael Redgrave** and, on occasion **Anthony Quayle.** In the meantime, he's become known to American audiences via movies ("Tamarind Seed" for one) and as a moving force for two years at the regional theatre effort at the University of Tennessee, to which he hopes to return.

Does vindication taste as sweet as revenge? I'd guess "yes," as it concerns **Robert Conrad,** now off on location with his old sidekick **Ross Martin** doing a one-shot revival special of their spiffy old spoof, "Wild, Wild West."

Handsome Bob has fumed for years over the overreaction to early anti-violence drives, which forced the high-rated series out of production. Nevertheless, it remained an audience-pleaser in reruns.

Marlo's show has been renewed for a year, and the expense account was upped to include location trips to China. And we don't mean **Marlo Thomas.**

The footnote, of course, is unnecessary to the current crop of American kiddies and the parents of same. This Marlo is a fellow **(Laurie Faso)** and the key character in "Marlo and the Magic Movie Machine," which has the resources to tap vintage films and newsreels dating back to 1893 as it explores serious subjects with a light touch.

Anthony Quayle

Both ACT and the National Education Association have praised the show. So did **Mrs. Andrew Young,** who is chairing the U.S. participation in the International Year of the Child. Luckily none of this, "It's-good-for-you," tainted the anticipation of tots who gathered in New York for an IYC celebration. The wee ones turned on their attention only when Marlo himself, in person, materialized in their midst.

Because she blurts answers without thinking and always goes for the laughs, **Phyllis Newman,** the actress wife of Broadway writer **Adolph Green** (of Comden and Green), gets more TV invitations than she can fill, says a chum. **Johnny Carson** launched her as a talk show guest; then the game shows discovered the effervescent brunette who looks as young as her teen-age daughter.

But, says the chum, Ms. Newman is much more than a professional extrovert. Else why would she be slaving to shape up her wry one-woman show for a Broadway run? (And maybe get Newman taken as seriously by critics as Green?)

Too bad, too bad, but better luck next time for **Stephanie Edwards** whose syndicated "Everyday" show has just been cancelled.

The carrot-topped exnewswoman was talked into quitting her co-anchor daily TV sessions in Los Angeles circa five years ago to move to New York as the co-anchor of the then ABC competitive effort against NBC's "Today." It just didn't work out, and nobody minded less, apparently, than Stephanie. She seemed delighted to leave the metropolitan rat race and head home to sunshine land.

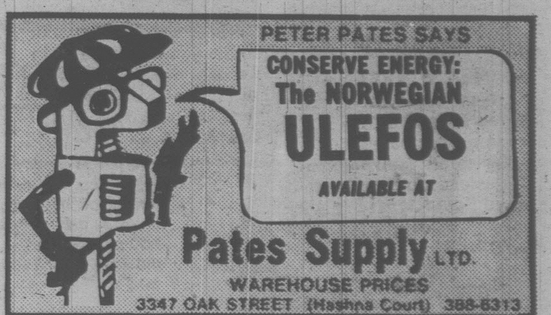

PETER PATES SAYS
CONSERVE ENERGY:
The NORWEGIAN
ULEFOS
AVAILABLE AT
Pates Supply LTD.
WAREHOUSE PRICES
3347 OAK STREET (Hashna Court) 388-6313

DAYTIME TV Programs (Monday-Friday)

MORNING

5:30
⑪ News
5:50
⑫ PTL Club
6:00
④ Viewpoint On The News (Mon)
④ P.M. Northwest (Tue-Fri)
⑥⑧ University Of The Air
⑦ Eye On The Northwest (Mon)
⑦ Dialogue (Tue, Fri)
⑦ Christopher Closeup (Wed)
⑦ Human Dimension (Thu)
⑪ 700 Club
6:05
⑤ With This Ring (Mon)
⑤ Signs Of Life (Tue, Thu)
⑤ Davey And Goliath (Wed)
⑤ Sacred Heart (Fri)
6:20
⑤ Down To Earth
6:25
⑤ KING 5 Presents (Mon)
⑤ Gardening With Ed Hume (Tue)
⑤ How Come? (Wed)
⑤ Great American Game (Thu)
⑤ It's About Time (Fri)
6:30
④ Not For Women Only
⑥ Daybreak
⑦ Captain Kangaroo
⑧ Romper Room
6:50
⑫ News
6:55
⑤ Shape Up With Sparling
7:00
④ Good Morning America
⑤ Today
⑥⑧ Canada A.M.
⑪ Porky Pig And Friends
⑫ Monday Morning (Mon)
⑫ Tuesday Morning (Tue)
⑫ Wednesday Morning (Wed)
⑫ Thursday Morning (Thu)
⑫ Friday Morning (Fri)
⑬ Sports Page
7:25
⑤ News
7:30
⑤ Today
⑦ Superman
⑪ Hanna Barbera Cartoons
8:00
⑦ Monday Morning (Mon)
⑦ Tuesday Morning (Tue)
⑦ Wednesday Morning (Wed)
⑦ Thursday Morning (Thu)
⑦ Friday Morning (Fri)
⑪ Little Rascals
⑫ Frisky Frolics
⑬ The Flintstones
8:25
⑤ News
8:30
② It's Happening
⑤ Today
⑪ New Zoo Revue
⑬ 100 Huntley Street
8:45
② Friendly Giant
9:00
② Changes (Mon)
② Coronation Street (Tue, Thu)
② Pacific Report (Wed)
② World Of Plants (Fri)
③ En Mouvement
④ Boomerang (Mon, Wed)
④ Dusty's Treehouse (Tue, Thu, Fri)
⑤ Seattle Today
⑥⑧ Best Of Webster
⑦ Donahue
⑨ Sesame Street
⑪ Family Affair
⑫ Dick Van Dyke
9:15
③ Les Oraliens (Mon, Thu)
③ Les 100 Tours de Centour (Tue, Fri)
③ L'Evangile en Papier (Wed)
9:30
② Klahanie (Mon, Thu, Fri)
② World Of Plants (Tue)
③ Passe-Partout
④ Edge Of Night
⑪ Dick Van Dyke
⑫ The Price Is Right
10:00
② British Columbia Schools (Mon, Thu)
② Canadian Schools (Tue, Fri)
② Western Schools (Wed)
③ Une Fenetre dans Ma Tete (Mon)
③ Animagerie (Tue, Thu)
③ Tam Tam (Wed)
③ La Boite a Lettres (Fri)
④ Happy Days (R)
⑤ High Rollers
⑦ All In The Family (R)
⑨ Electric Company (R)
⑪ Andy Griffith
⑬ Ed Allen
10:15
③ Virginie (Mon, Fri)
③ Minute Moumoute! (Tue, Thu)
③ You Hou (Wed)
10:30
②⑥ Mr. Dressup
③ Magazine-Express
④⑬ $20,000 Pyramid
⑤ Wheel Of Fortune
⑦⑫ Love Of Life
⑧ Definition
⑨ M Is For Music (Mon, Wed)
⑨ Once Upon A wclassic (Tue)
⑨ Measure Up (Thu)
⑨ Measuremetric (Fri)
⑪ Mike Douglas
10:45
⑨ Self, Incorporated (Mon)
⑨ Word Shop (Wed)
⑨ Two Cents Worth (Thu)
⑨ Under The Blue Umbrella (Fri)
10:55
⑦⑫ CBS News
11:00
② Sesame Street
③ Les Trouvailles de Clemence (Mon-Thu)
③ Terre et Moissons (Fri)
④⑬ Family Feud
⑤ Password Plus
⑥ Barton And Company
⑦ The Young And The Restless
⑧ What's Cooking
⑨ Making Music (Tue, Thu)
⑨ Universe And I (Wed)
⑨ Zebra Wings (Fri)
⑫ 700 Club
11:05
⑨ Wordsmith (Mon)
11:15
⑨ Poetry Alive (Tue)
⑨ Trade-Offs (Thu)
11:20
⑨ All About You (Mon)
⑨ Two Cents Worth (Wed)
⑨ Write On (Fri)
11:25
⑨ Art For The Day (Fri)
11:30
③ Artisans Quebecois (Mon)
③ Le Monde en Liberte (Tue)
③ Mon Pays, Mes Amours (Wed)
③ Action Sante (Thu)
③ Au Pays de l'Arc-en-Ciel (Fri)
④⑬ Ryan's Hope
⑤ Hollywood Squares
⑦ Search For Tomorrow
⑧ Mad Dash
⑨ Inside - Out (Tue)
⑨ Cover To Cover (Fri)
11:35
⑨ Trade Off (Mon)
⑨ About Saltey (Wed)
⑨ Write On (Thu)
11:40
⑨ Write On (Wed)
⑨ Inside - Out (Thu)
11:45
⑨ Stories Of America (Tue)
⑨ Cover To Cover (Wed)
⑨ Environments In Washington (Fri)
11:55
⑨ Explorers Unlimited (Mon)
⑨ Art For The Day (Thu)

AFTERNOON

12:00
②⑥⑦⑧⑪ News
③ Vers l'Aventure (Mon)
③ Lassie (Tue)
③ Misha la Boule (Wed)
③ Demetan, la Petite Grenouille (Thu)
③ Prince Noir (Fri)
④⑬ All My Children
⑤ Days Of Our Lives
⑨ Explorers (Tue)
⑨ Nova (Wed)
⑨ Rainbow's End (Thu)
⑨ Music (Fri)
⑫ Donahue
12:08
② Switzer Unlimited
12:10
⑨ Zebra Wings (Mon)
12:15
⑥ Ida Clarkson
⑨ Art Cart (Tue)
12:30
② Search For Tomorrow
③ Les Coqueluches
⑦ As The World Turns
⑧ Alan Hamel
⑨ Music Place (Mon, Thu)
⑨ Roomnastics (Tue)
⑨ Art Starts (Fri)
⑪ Adam-12
12:45
⑨ Word Shop (Mon)
⑨ M Is For Music (Tue)
⑨ All About You (Thu)
⑨ Stories Of America (Fri)
1:00
② CBC News
④ One Life To Live
⑤ The Doctors
⑥ Marcus Welby, M.D.
⑨ Book, Look And Listen (Mon)
⑨ Measure Up (Tue)
⑨ Art Starts (Wed)
⑨ M Is For Music (Thu)
⑨ Write On (Fri)
⑪ Movie
⑫ All In The Family (R)
⑬ Vancouver (R)
1:05
② Bob McLean
1:10
⑨ Universe And I (Mon)
1:15
⑨ Environments In Washinton (Tue)
⑨ Inside - Out (Wed)
⑨ Wordsmith (Thu)
⑨ Art Cart (Fri)
1:30
③ Le Telejournal
⑤⑧ Another World
⑦ Guiding Light
⑨ Measure Up (Mon)
⑨ Two Cents Worth (Tue)
⑨ Under The Blue Marble (Wed)
⑨ Word Shop (Thu)
⑨ Universe And I (Fri)
⑫ M.A.S.H (R)
1:35
③ Femme d'Aujourd'Hui
1:45
⑨ Making Music (Mon, Wed)
⑨ All About You (Tue)
⑨ Bread And Butterflies (Thu)
1:50
⑨ Roomnastics (Fri)
2:00
② Edge Of Night
④ General Hospital
⑥ School Broadcasts
⑨ Cover To Cover (Mon)
⑨ Under The Blue Umbrella (Tue)
⑨ Short Story (Wed)
⑨ Art Cart (Thu)
⑫ Yes, Honestly!
2:05
⑨ Book, Look And Listen (Fri)
2:15
⑨ Art Starts (Mon)
⑨ Music Place (Wed, Fri)
⑨ Explorers Unlimited (Thu)
2:25
⑨ Book, Look And Listen (Tue)
2:30
②⑥ Beyond Reason
③ D'Amour et d'Eau Fraiche (Mon)
③ Cinema (Tue, Thu)
③ Le Temps de Vivre (Wed)
③ Les Ateliers (Fri)
⑦ M.A.S.H (R)
⑨ Music (Mon)
⑨ Book, Look And Listen (Wed)
⑨ Once Upon A Classic (Thu)
⑨ Self, Incorporated (Fri)
⑫ Tic Tac Dough
⑬ Party Game (Mon, Wed)
2:40
⑨ Trade-Off (Wed)
2:45
⑨ Zebra Wings (Tue)
⑨ Bread And Butterflies (Fri)
⑪ Cartoons
2:50
⑨ Cover To Cover (Tue)
3:00
②⑥ Take 30
④ Merv Griffin
⑤⑧ Movie
⑦ Dinah!
⑨ Over Easy
⑪ Popeye
⑫ Match Game '79
⑬ Rocket Robin Hood
3:30
②⑥ Celebrity Cooks
③ Au Jardin de Pierrot (Mon)
③ Fanfreluche (Fri)
⑨ Consumer Survival Kit (Mon)
⑨ Julia Child And Company (Tue)
⑨ Book Beat (Wed)
⑨ Vegetable Soup (Thu)
⑨ Speakout (Fri)
⑪ Banana Splits
⑫ My Three Sons
⑬ Spiderman
3:45
③ Les Chiboukis (Mon)
4:00
② Famous Five
③ Bobino
④ Six Million Dollar Man (Mon, Tue, Thu, Fri)
④ Afterschool Special (Wed)
⑥ Sanford And Son
⑦ EveryDay
⑨ Sesame Street
⑪ Krofft Superstars
⑫ Funorama
⑬ Petticoat Junction
4:30
② Catch Up! (Mon)
② Pencil Box (Tue)
② Magic Lie (R) (Wed)
② What's New? (Thu)
② Friday Afterschool (Fri)
③ Le Gutenberg (Mon)
③ Les Contes Orientaux (Tue)
③ Le Grenier (Wed)
③ Pop Citrouille (Thu)
③ Es-Tu d'Accord? (Fri)
⑥ The Price Is Right
⑪ Leave It To Beaver
⑫ Gilligan's Island
⑬ Hollywood Squares
5:00
② The Partridge Family
③ L'Heure de Pointe
④⑦⑬ News
⑤ Carol Burnett And Friends
⑧ Six Million Dollar Man (Mon, Tue, Thu, Fri)
⑧ NHL Hockey (Wed)
⑨ Mister Rogers (R)
⑪⑫ I Love Lucy
5:30
② All In The Family
⑤ News
⑥ Vancouver Island News
⑨ Electric Company (R)
⑪ The Partridge Family
⑫ Andy Griffith

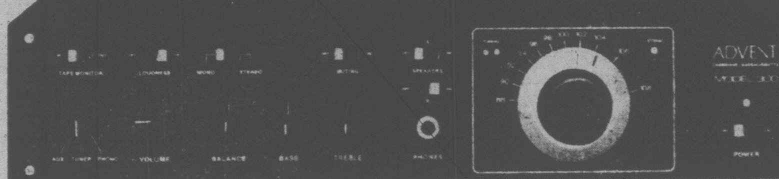

the Advent receiver gives you cost~no~object sound for a down~to~earth price

If you would like to enjoy the kind of sound associated with super-expensive seperate amps, preamps and tuners, and get it in a single component priced at only $395., we suggest you move in to hear the new Advent Model 300 Stereo Receiver.

The Advent 300 has, among other things, a totally new phono preamp circuit (the Holman Circuit) that is audibly equal to the best seperate preamps. (It gets the full performance potential of any record playing combination you use.)

Its tuner pulls in as many stations as far more expensive tuners, and outperforms many more costly receivers under the kind of urban and suburban reception conditions that make things difficult.

Its power amp section will drive virtually any speaker (including all Advents) under home conditions. It delivers its full power (15 watts per channel into 8 ohms, 40-20,000 Hz. with less than 0.5% harmonic distortion) into actual speaker loads, not just resistors on a test bench, and produces the listening levels associated with many units of twice its rated power.

The Advent 300 is the latest product from a company that specializes in doing the most for the least money.

Come hear how much $395. can buy.

Sound Hounds

OPEN MON-SAT. 9:30-6 PM FRI. TILL 9 PM
1532 Pandora Victoria, B.C. 595-HIFI

CABLE 10 CABLEVISION VICTORIA

ARTS and ENTERTAINMENT on CABLE 10

6:00 p.m. Daily — **"Lowther"** gives T.V. highlights and goings on in Victoria
6:30 p.m. Tuesday — Victoria Folk Music Society perform original music
7:00 p.m. Tuesday and 6:30 p.m. Thursday — **"Music Victoria"** — presenting students from the Victoria Conservatory of Music
10:00 p.m. Tuesday and 4:30 p.m. Sunday — **"Homegrown"** — local musicians perform on this program
5:00 p.m. Sunday and 7:00 p.m. Wednesday — **"Arts Calendar"** — this week, "Porcelain Artistry"

CABLE 10 CABLEVISION VICTORIA

SATURDAY: Complete TV Program—March 3

MORNING

5:50
⑫ Agriculture U.S.A.
6:00
⑥⑧ University Of The Air
6:20
⑫ Anchor
6:25
⑤ Down To Earth
6:30
④ Viewpoint On Nutrition
⑤ Bay City Rollers
⑥⑧ Dale Harney
⑦ Idea Thing
⑪ News
6:50
⑫ News
7:00
④ Scooby Doo
⑤ Yogi's Space Race
⑥ Asian Cinema
⑦ Dialogue
⑧ Cross Country Ski School
⑪ A Better Way
⑫ Barba Poppa
⑬ Sports Page
7:30
④ Fangface
⑤ Fantastic Four
⑦ J.P. Patches
⑧ Joys Of Collecting
⑪ Public Policy Forum
8:00
② Parade
③ L'Ecole de Ski de Randonnee Sun Life
④ Superfriends
⑤ Godzilla Super 90
⑦ Popeye
⑧ Red Fisher
⑨ Sesame Street (R)
⑬ Little Rascals
8:30
③ Passe-Partout
⑥ Wrestling
⑧ Gastown Gang
⑪ Idea Thing
⑫ King Kong
⑬ Flash Gordon: "Flash Gordon Conquers The Universe"
9:00
② Just William: "William Finds A Job - Captain Nemo" (R)
③ Candy
⑦ Bugs Bunny - Road Runner
⑧ Circle Square
⑨ Mister Rogers (R)
⑪ Life In The Fast Lane
⑫ Groovie Ghoulies
⑬ Dr. Who: "Dr. Who And The Inferno"
9:30
② Peanuts And Popcorn: "The Man from Nowhere"
③ Les Aventures de Pinocchio
④ Scooby's All-Stars
⑤ Daffy Duck
⑥ Jerry Falwell
⑧ Let's Go: A program for youngsters, created by children themselves and providing unlimited opportunities to learn about their world.
⑨ Once Upon A Classic: "John Halifax, Gentleman" Ursula's guardian refuses to accept John as an equal because of his low social status. (Part 3)
⑪ Watch Your Mouth
⑫ Amazing Chan And The Chan Clan
⑬ Movie: ★★ **"Pack Up Your Troubles" (1939) Jane Withers, Ritz Brothers. A young lady and her Army friends shake up the sergeant while saving the regiment.**
10:00
③ Comme les Six Doigts de la Main
⑤ Fred And Barney
⑧ George: "A Chalet For George" Jim and Walter attempt to avoid being evicted from their pet-prohibited, rented house by building a separate residence for George. (R)
⑨ Studio See: "Crewing" Seattle's Green Lake Crew prepares for a race; a young actor explains what he gives and gets from the stage.
⑪ Fishin' Hole
⑫ Penelope Pitstop
10:30
② Mr. Chips
③ Les Heros du Samedi
④ Pink Panther
⑤ The Jetsons
⑥ News Review
⑦⑫ Tarzan - Super Seven
⑧ Kidstuff: A program for preteens designed to both educate and entertain.
⑨ Vegetable Soup
⑪ Outdoors
11:00
②⑥ Canadian Ladies' Curling Championships: The final round of play is presented from Montreal's Mount Royal Arena; Don Chevrier, Don Duguid and Don Wittman provide commentary.
④ Weekend Specials: "The Horse That Played Centerfield" Oscar the horse gets a chance to play major league baseball. (Part 2 of 2)
⑤ Buford And The Galloping Ghost
⑨ Chemical Dependencies And Society
⑪ Nashville On The Road
⑬ Inside Track
11:30
③ Telejeans
④ American Bandstand
⑤ Fabulous Funnies
⑧ Showbiz
⑨ Chemical Dependencies And Society
⑪ The Outdoorsman
⑬ 100 Huntley Street

AFTERNOON

12:00
③ La Semaine Parliamentaire a Ottawa
⑤ Vegetable Soup
⑦⑫ Space Academy
⑧ Feel Like Dancin'
⑨ Anyone For Tennyson?: "Poetry Of The Occult"
⑪ Movie: ★★½ **"Here Come The Nelsons" (1952) Ozzie and Harriet, Rock Hudson. Dad tries to stop the gangsters from getting away after his two sons get mixed up with them.**
12:30
④ Bonkers!: Guest: Valerie Harper.
⑤ Survival
⑦⑫ Fat Albert
⑨ Footsteps: "Spare The Rod" A no-nonsense disciplinarian realizes that threatening, yelling and scaring are not the most effective ways to deal with his children.
1:00
③ La Course Autour du Monde
④ Action: Inner City: "Frank Chin's Yellow Seattle"
⑤ Golf: "Bay Hill Classic" Coverage of the semi-final round of this tournament from the Bay Hill Club in Orlando, Florida.
⑦ Ark II
⑧ C.I.A.O.
⑨ Movie: ★★★★ **"Potemkin" (1925) Alexander Antonov, Sergei Eisenstein. The 1905 Russian Revolution is depicted in this landmark film.**
⑫ Outlook
⑬ In Private Life
1:30
④ F-Troop
⑦ 30 Minutes: Betsy Aaron reports on an inner-city teenager's newspaper; Christopher Glenn looks at a father-son drag racing team.
⑧ McGowan And Company
⑫ Perspective
⑬ Money Talks
2:00
② Movie: ★½ **"Dr. Cyclops" (1940) Albert Dekker, Janice Logan. A fiendish jungle doctor concocts a device that will shrink his assistants to miniature size.**
③ Femme d'Aujourd'hui
④ Mr. Roberts
⑥ Sports Review
⑦ To Be Announced
⑧ Journal International
⑨ Yesterdays Gold
⑪ Movie: ★½ **"Bomba And The Hidden City" (1950) Johnny Sheffield, Sue England. Bomba helps a slave girl escape from her wealthy master.**
⑫ Best Of 700 Club
⑬ Sports Probe
2:30
④ World Series Of Auto Racing: "International Race Of Champions" Top drivers compete with identical cars in this test of high-speed driving skills and endurance.
⑤ College Basketball: California at USC
⑥ Island Country Garden
⑦ To Be Announced
⑧ Film Flam: Orson Bean presides over a game of frauds, scams, schemes and hoaxes; Nicole Morin and Don Ryan are regular panelists.
⑬ Wrestling
3:00
③ Declic: Spectacle de mime decrivant le monde autour de nous.
⑥ Maturity: The Golden Years
⑦ Abbott And Costello
⑧ Wrestling
⑨ Magic Method Of Oil Painting
⑫ Honeymooners: "Ralph Kramden, Inc." Ralph and Ed start their own business, and it appears doomed to failure, until they get an unexpected windfall.
3:30
② Wild Kingdom
③ Cine-Jeunesse: "Ohe, petiot" Un petit garcon est mis en penitence dans la salle de bain ou il se place dans des situations imaginaires dont il est toujours le heros.
④ Professional Bowlers Tour: Coverage of the $100,000 Firestone 721 Classic from the Western Sunset Bowl in Miami, Florida.
⑥ Berisoff Travel Journal
⑦ Sports Spectacular: Coverage of the Mardi Gras Gymnastics, featuring American male and female gymnasts in competition, from Baton Rouge, La.; Highlights of the $50,000 WPBA Detroit Open from Detroit, Michigan; the South African Grand Prix Auto Race from Kyalami, South Africa.
⑨ Lowell Thomas Remembers... : "Eleanor Roosevelt" The White House years, both here and abroad, are highlighted.
⑫ Star Trek
⑬ Movie: ★★ **"Puzzle" (1978) James Franciscus, Wendy Hughes. Two people are caught up in a bizarre conspiracy.**
3:45
⑪ Our Gang
4:00
② Reach For The Top
⑥ Discover
⑧ Wide World Of Sports: The World Cup Skiing competition in Women's Downhill Races is presented from Lake Placid, New York in addition to the Mid-Winter Championship Sprint Car Races.
⑨ Firing Line: "Reason And Politics" Guest: Sir Keith Joseph.
⑪ Twilight Zone: "The Passersby" A crippled soldier drops out of a marching column and meets a woman.
⑫ Funorama
4:30
② News
⑤ Wildlife In Crisis
⑥ Capital Comment
⑪ Twilight Zone: "A Game Of Pool" Jesse Cardiff's ambition is to be the best pool shark on Chicago's Randolph Street.
⑫ Our Gang
5:00
②⑥ NHL Hockey: Philadelphia Flyers at Toronto Maple Leafs
③ Bagatelle
④ Wide World Of Sports: Coverage of World Cup Skiing, featuring Men's and Women's Downhill Races, from Lake Placid, New York; Mid-winter Outlaw Sprint Car championship from Gardena, Cal.
⑤ Journey To Adventure
⑦ In Search Of...
⑨ Beethoven Festival: "Beethoven's Fifth Symphony"
⑪ Bionic Woman: "Max" The bionic dog is kidnapped by foreign agents while Jaime lies helpless in a hospital bed.
⑫ Ruff House
5:30
⑤⑦ News
⑫ 30 Minutes: Betsy Aaron reports on an inner-city teenager's newspaper; Christopher Glenn looks at a father-son drag racing team.
⑬ Global Weekend

EVENING

6:00
③ Hebdo-Samedi
⑤ NBC News
⑦ CBS News
⑧ News
⑨ Once Upon A Classic: "John Halifax, Gentleman" After John and Ursula are married, Brithwood hands over Ursula's fortune and Phineas educates their children. (Part 4)
⑪ Star Trek: "All Our Yesterdays" Kirk, Spock and McCoy are trapped in the past from which return to the present means death.
⑫ Weekend
⑬ Carol Burnett And Friends: Skits: "The Butler And The Maid," "Mrs. Wiggins Again."
6:30
④ News
⑤ Animal World
⑦ Consumer Buyline
⑨ Julia Child And Company: "Birthday Dinner"
⑬ Bob Newhart: "Fly Unfriendly Shys"
7:00
③ La Femme Bionique: "Le Prisonnier de Las Vegas" (1re de 2)
④ Lawrence Welk
⑤ Wild Kingdom
⑦ $1.98 Beauty Show
⑧ Cher And Other Fantasies: Lucille Ball, Elliott Gould, Andy Kaufman and Bill Saluga join their host Cher for an hour of music and comedy.
⑨ Live From The Grand Ole Opry: Two live, back-to-back performances from Opryland, U.S.A., featuring many of country music's top stars.
⑪ Hee Haw: Guests: Tennessee Ernie Ford, Stella Parton.
⑫ $100,000 Name That Tune
⑬ Western Front: "Montage Of Vancouver's News Highlights"
7:30
⑤ The Gong Show
⑦ Family Feud
⑫ Movie: **"The Road Back" Lassie, Jed Allen. Lassie goes to San Francisco for an amnesia cure.**
8:00
② Bonkers!
③ Cinema: "Le Laureat" (1967) Dustin Hoffman, Anne Bancroft. Apres qu'il soit revenu de college, un homme se lie avec la femme de l'associe de son pere.
④ Delta House: The Deltas concoct a mad scheme to prevent the draft board from getting D-Day.
⑤⑥ CHIPs: After his son is injured in a motorbike accident, Sgt. Getraer (Robert Pine) gets to know and work with some of the troubled neighborhood kids.
⑦⑬ Movie: ★★ **"Across The Great Divide" (1978) Heather Rattray, Mark Hall. Two orphaned children attempt to cross the Rocky Mountains alone in order to claim a farm they inherited in Oregon.**
⑧ Studs Lonigan: Studs Lonigan (Dan Shor), a 15-year-old Irish-American living in the ethnic melting pot of 1916 Chicago, destroys his chances for success with his life and with Lucy (Lisa Pelikan), the girl of his dreams, to follow the ways of his tough street gang. (Part 1 of 3)
⑪ Hee Haw Honeys: Guest: Tom T. Hall
8:30
② The Paper Chase
④ Welcome Back, Kotter: Epstein turns the school paper into a scandal sheet with reports of an affair between Julie and Mr. Woodman.
⑪ Pop! Goes The Country

THE AGELESS HANK SNOW is one of the many fine country music artists planning to perform during Public Television Festival '79s special Live from The Grand Ole Opry broadcast, Saturday, March 3, at 7 p.m. on Channel 9.

9:00
④ Love Boat: "Funny Valentine" Samantha Eggar; "The Wallflower" Patty Dworkin; "A Home Is Not A Home" Minnie Pearl, Arthur Godfrey.
⑤ Rockford Files: Rockford and his pal Richie Brockelman (Dennis Dugan) devise an elaborate scheme to get Richie's father's business back from the hands of gangsters.
⑥ How The West Was Won
⑪ Nashville Music: Guests: Hoyt Axton, Susie Allanson, Vern Gosdin.
9:30
② A Nice Show Like You
⑪ Country Northwest: Gerry Andal, Pat Roberts and the Evergreen Drifters are featured.
⑫ Movie: ★★★ **"The Detective" (1968) Frank Sinatra, Lee Remick. A detective finds that the wrong man was electrocuted for the murder of a young homosexual.**
10:00
④⑧ Fantasy Island: A timid man (Ken Berry) wants to prove that ghosts exist; and a woman (Janet Leigh) dreams of seeing the twins she gave up for adoption years earlier.
⑦ Boston And Kilbride: (Premiere) Two freewheeling private detectives are hired to recover a stolen jetliner being used by a Latin American president.
⑪ Movie: ★★½ **"Man Of The West" (1958) Gary Cooper, Julie London. A reformed outlaw is forced back into a life of crime.**
⑬ Second City TV
10:30
② Dance Fever: Ted Lange and Deney Terrio preside over a fast-paced disco setting filled with music and dancing.
③ Le Telejournal
⑬ Team Showdown
10:45
③ Nouvelles du Sport
11:00
②⑥ CBC National News
③ Politique Federale: "Le Parti liberal"
④⑤ News
⑦ Movie: ★★★ **"Queen Of The Stardust Ballroom" (1975) Maureen Stapleton, Charles Durning. A recent widow becomes involved with a married mailman she meets at a local Bronx dance hall.**
⑧ CTV National News
⑬ Sports Page
11:10
③ Cinema: "Les Chevaliers de l'enfer"
11:15
②⑥ Provincial Affairs
④ ABC News
11:20
②⑥⑧ News
11:30
④ Movie: ★★½ **"The Barbarian And The Geisha" (1958) John Wayne, Sam Jaffe. The first American ambassador to Japan receives cold rebuffs from the Emperor and devotion from a geisha.**
⑤ Saturday Night Live: Host: Steve Martin. (R)
⑫ Movie: ★★★½ **"Marked Women" (1937) Bette Davis, Humphrey Bogart. A gangster's moll is persuaded by the D.A. to testify against a powerful underworld kingpin.**
11:35
⑥⑧ B.C. Winter Games Report
11:45
② Movie: ★★★★ **"Shadow Of A Doubt" (1943) Teresa Wright, Joseph Cotten. Directed by Alfred Hitchcock. When a man comes to stay with his sister and her family in a small West Coast town, his niece is plagued with the nagging suspicion that he is really the "Merry Widow" killer.**
12:00
⑬ Movie: ★★★ **"The Tenth Victim" (1965) Marcello Mastroianni, Ursula Andress. In a world where homicide is legal, an actress is promised desirable possessions if she can kill ten people.**
12:05
⑥ Studs Lonigan: Studs Lonigan (Dan Shor), a 15-year-old Irish-American living in the ethnic melting pot of 1916 Chicago, destroys his chances for success with his life and with Lucy (Lisa Pelikan), the girl of his dreams, to follow the ways of his tough street gang. (Part 1 of 3)
⑧ Movie: ★★½ **"Man On A String" (1971) Christopher George, William Schallert. A government undercover agent becomes caught in the middle of a gang war.**
12:30
③ Cinema: "Il etait un petit navire" (1957) Alec Guinness, Irene Browne. Le dernier descendant d'une illustre famille de marins est affilge du mal de mer.
⑪ News
1:00
⑤ Movie: ★★½ **"Let's Scare Jessica To Death" (1971) Zohra Lampert, Barton Heyman. Eerie voices and memories of a young woman who may have been a vampire a hundred years ago haunt a woman recovering from a nervous breakdown.**
⑦ Jukebox
1:30
④ News
⑦ WCT Tennis: "$320,000 Challenge Cup"
⑫ 700 Club
1:45
② Movie: ★★ **"The Gorgon" (1965) Christopher Lee, Peter Cushing. A young man and his assistant investigate murders in which the victims are turned to stone.**
2:00
⑬ Movie: ★★½ **"Best Pair Of Legs" (1974) Peg Varney, Lee Montaegue. A third rate entertainer in hopes of hitting the big times creates havoc at a holiday camp.**
2:05
⑥ Movie: ★★ **"Brannigan" (1975) John Wayne, Richard Attenborough. An American police detective attempts to locate a racketeer who has been abducted from his hiding place in London.**
2:20
⑧ Movie: ★★★½ **"The Effect Of Gamma Rays On Man-In-The-Moon Marigolds" (1972) Joanne Woodward, Nell Potts. Two sisters, brought up in an atmosphere of poverty and neglect, develop totally different outlooks on life.**
2:30
⑫ News
4:20
⑧ Emergency One!: "Captain Hook" The boys at Station 51 overdo their enthusiasm for a going-away party for their stern captain.

SUNDAY: Complete TV Program—March 4

MORNING

6:00
⑥⑫ Perspective
6:30
④ Action: Inner City
⑥⑧ National Film Board
⑦ Christopher Close-Up
⑫ Outlook
6:45
⑥⑧ Sacred Heart
⑪ News
6:55
⑤ Down To Earth
7:00
④ Viewpoint On Nutrition
⑤ Faith For Today
⑥⑧ Crossroads
⑦ Eyes Of Northwest
⑪ Jerry Falwell
⑫ Weekend
⑬ Sports Page
7:30
④ This Is The Life
⑤ Davey And Goliath
⑥ Robert Schuller
⑦ Music And The Spoken Word
⑧ Travel '79
7:45
⑤ Dialogue
8:00
④ Insight
⑤ Eucharist
⑦⑫ Day Of Discovery
⑧ Joyce Kelly
⑨ Sesame Street (R)
⑪ Jimmy Swaggart
⑬ Little Rascals
8:30
② Seagull Sam
③ Passe-Partout
④ Agriculture U.S.A.
⑤ I Like Myself
⑥⑫ Jimmy Swaggart
⑦ Oral Roberts
⑧ Red Fisher
⑪ Introduction To Life
⑬ Scooby Doo - Dynomutt
9:00
② Sesame Street
③ Wickie
④ Boomerang
⑤ Pleasant Journeys
⑥⑧ Rex Humbard
⑦ It Is Written
⑨ Sesame Street (R)
⑪ Good News
⑫ Anchor
9:30
③ Grisu, le Petit Dragon
④ Kidsworld
⑫ Robert Schuller
⑬ Spiderman
9:45
③ Une Fleur M'a Dit
10:00
② Lassie
③ Le Jour du Seigneur
④ Kids Are People Too
⑤ College Basketball: Notre Dame at Michigan
⑥⑧ Oral Roberts
⑦ Sunday Morning
⑨ Sesame Street (R)
⑬ Rocket Robin Hood
10:30
② Green Doubledecker Bus
⑥ Search
⑧ Day Of Discovery
⑪ Robert Schuller
⑫ Faith For Today
11:00
② Meeting Place: A special ecumenical service celebrating Ten Days for World Development is presented from Winnipeg.
③ Matterhorn: La Face du Mont-Cervin
⑥⑧ It Is Written
⑨ Sesame Street (R)
⑫ Ernest Angley
⑬ Flower Spot
11:30
④ Animals Animals Animals: "The Pig"
⑥ Day Of Discovery
⑦ Homer Formby
⑧ Search
⑪ Voice Of Calvary
⑬ Italian Cooking

AFTERNOON

12:00
② Music To See: The Pro Arte Trio performs in Toronto.
③ La Semaine Verte
④ Issues And Answers
⑤ Golf: "Bay Hill Classic" Live coverage of the final round of this tournament from the Bay Hill Club in Orlando, Florida.
⑥ Terry Winters
⑦ Emergency One!
⑧ Good News
⑨ In Our Own Image
⑪ Movie: ★★ **"The Amazing Colossal Man" (1957) Glenn Langan, Cathy Downs. An atomic explosion turns a man into a murderous giant.**
⑫ Jerry Falwell
⑬ 100 Huntley Street
12:30
②⑥ MoneyMagazine: British Columbia Premier Bill Bennett is profiled, and an Alberta company which specializes in manufacturing hot air balloons is visited.
④ Directions: "Albert Einstein - In Love With The Universe" In observance of Einstein's 100th birthday, Dr. Bafesh Hoffmann reminisces about his friend and professional colleague's scientific genius and personal life.
⑧ Jimmy Swaggart
⑨ In Our Own Image
1:00
②⑥ Country Canada: Grain grower Ken Beswick is profiled at his five-section Spring Coulee, Alberta farm which he operates with his father and brothers.
③ Musique Miniature
④ The Superteams: The Los Angeles Dodgers compete against the Kansas City Royals in a variety of sporting events in this first preliminary round of superteam competition from Honolulu, Hawaii.
⑦ NBA Basketball: Denver Nuggets at Los Angeles Lakers
⑧ Terry Winters
⑨ Live From The Grand Ole Opry: Two live, back-to-back performances from Opryland, U.S.A., featuring many of country music's top stars.
⑫ Reverend Solbrekken
1:30
②⑥ Hymn Sing: The Hymn Sing Chorus and Orchestra perform selections including "When They Ring The Golden Bells" and "Ring The Bells Of Heaven."
③ Aux Frontieres du Connu: "La Terre, cette inconnue" (1re de 4)
⑧ Movie: ★★½ **"Deliver Us From Evil" (1973) George Kennedy, Bradford Dillman. Five men, stranded in the Oregon wilderness, come across a skyjacker with a fortune in ransom money.**
⑪ Movie: ★★ **"Ma And Pa Kettle On Vacation" (1953) Marjorie Main, Percy Kilbride. The Kettles become entangled with spies when they visit in-laws in Paris.**
⑫ PTL Club
⑬ Movie: ★★★ **"My Geisha" (1962) Shirley MacLaine, Yves Montand. A director's wife becomes upset when she discovers her husband is going to make a film in Japan with a geisha in the lead role.**
2:00
② CIAU Basketball: The Women's College Basketball Finals are presented from Regina; Ted Reynolds, Don Wittman and Jack Donohue cover the action.
③ L'Univers des Sports: Basketball et natation, du Centre Claude-Robillard; tennis sur table, sauts de barils et ballon sur glace, du Centre Etienne-Desmarteaux; gymnastique, du Centre Pierre-Charbonneau.
⑤ SportsWorld: Coverage of the AAU Women's International Swim Meet from Harvard University in Boston; the Widowmaker Hill Climb, a novelty motorbike event, from Midvale, Utah; a report from NCAA headquarters announcing selections, seatings and pairings for the upcoming collegiate tournament.
⑥ Movie: ★★★ **"Pete 'N' Tillie" (1972) Walter Matthau, Carol Burnett. A married couple drifts apart after their son dies, but love eventually brings them back together.**
2:15
④ International Championship Boxing: Live coverage of the WBC Super Welterweight Championship with defending champion Rocky Mattioli vs. Maurice Hope from San Remo, Italy.
3:00
⑤ Treasures Unlimited
⑦ Challenge Of The Sexes: Tirial Forland vs. Andre Arnold, downhill skiing; Dayna Bennett vs. Fred Blood, skating; Heather Angelinetta vs. Jim Lane, table tennis.
⑧ Eight Is Enough: Nicholas learns his new playmate is an orphan and invites him to live with the Bradfords.
⑪ Movie: ★★★ **"The Secret Ivvasion" (1964) Stewart Granger, Raf Vallone. A group of international crime "specialists" are promised a pardon if they will participate in the infiltration of Nazi-held territory during World War II.**
3:30
④ Wide World Of Sports: Coverage of World Cup Skiing, featuring Men's Downhill and Giant Slalom Races from Lake Placid, New York; Pool Champions Trick Shot Wizardry from Las Vegas, Nevada.
⑤ What's This Generation?
⑫ The Monkees: "Monkee See, Monkee Die"
⑬ Wrestling
3:45
⑦ NBA Basketball: Philadelphia 76ers at Phoenix Suns
4:00
②⑥ Canadian Superstars: Famed Canadian sports figures including Darryl Sittler, Mike Palmateer, Tony Gabriel and Brian Budd participate in competitions involving the 100-yard dash and bicycle racing.
⑤ Great American Game
⑧ Question Period: Moderators Bruce Phillips and Charles Lynch interview top Canadian and international newsmakers.
⑨ Pledge Break: Regularly scheduled programming may be delayed due to pledge breaks.
⑫ Funorama
4:05
⑨ Beethoven Festival: "Beethoven's Ninth Symphony"
4:30
⑤ Tony Brown's Journal
⑧ Wide World Of Sports: World Cup Skiing events in Men's Downhill Races and the Men's Giant Slalom are presented from Lake Placid, New York.
⑫ Our Gang
⑬ Horst Koehler: "Amsterdam And The Hague"
5:00
② CBC Afternoon News
③ Second Regard
④ Sports Afield
⑤ Meet The Press
⑥ Student Forum
⑪ Bionic Woman: "The Over-The-Hill Spy" An elderly Soviet agent, long thought dead, threatens U.S. security.
⑫ Movie: ★★ **"Tarzan Triumphs" (1943) Johnny Weissmuller, Frances Gifford. Nazi paratropers attempt to take over the jungle.**
⑬ Global Weekend
5:20
② This Week In Parliament: Bill Casey discusses the week's legislation, debates and other activities in the House.
5:30
④ ABC News
⑤ News
⑥ Vancouver Island News
⑨ Soccer Made In Germany

EVENING

6:00
② World Of Disney: "The Young Runaways" Two orphans, on their way to "kidnap" their brother and sister from a foster home, unwittingly become involved with criminals. (Part 1 of 2) (R)
③ Hebdo Dimanche
④⑥⑧ News
⑤ NBC News
⑦ CBS News
⑪ Star Trek: "Turnabout Intruder" A transfer of bodies imprisons Kirk in a female body while the woman takes over Kirk's.
⑬ Carol Burnett And Friends
6:30
④ Viewpoint On The News
⑤ How Come?
⑥ B.C. Winter Game Highlights
⑦ Around Here
⑧ B.C. Winter Games Highlights
⑨ Pledge Break: Regularly scheduled programming may be delayed due to pledge breaks.
⑫ Andy's Party
⑬ Bob Newhart: "Tracy Grammar School, I'll Lick You Yet" It's vocation day in Emily's class, and Bob feels left out when he's not invited.
6:55
⑨ World: "Chachaji, My Poor Relation" The blind Indian writer takes a personal trip to his native land, reflecting on concerns more "Indian" than transitory politicians or regimes.
7:00
②⑥ Superspecial: "Irish Rovers In New Zealand" Will Millar and his group perform in concert at Christchurch with Bill and Boyd, the City of Wellington Pipe Band and country singer John Hore.
③ Chez Denise: "La Souris"
④⑧ The Osmonds: Guests: LeVar Burton, Joyce DeWitt, King Arthur the lion, Moore's Mongrel Revue, Murray Hill's Elephants, Johnny Dark.
⑤ World Of Disney: "Never A Dull Moment" A struggling actor (Dick Van Dyke) who is mistaken for a hit man is hired by a mobster (Edward G. Robinson) to take part in a robbery.
⑦⑫ 60 Minutes
⑪ NHL Game Of The Week: Detroit Red Wings vs. New York Islanders
⑬ Live At The Forum
7:30
③ Les Beaux Dimanches: "Faut voir ca: Monique Leyrac" (3e de 4)
8:00
②⑦ All In The Family: Norman Lear is host for the 200th episode celebration of "All In The Family," featuring a presentation of segments from various episodes and appearances by Carroll O'Connor, Jean Stapleton, Rob Reiner and Sally Struthers.
④⑬ Movie: **"The Ordeal Of Patty Hearst" (Premiere) Dennis Weaver, Lisa Eilbacher. The story of the kidnapping and search for heiress Patty Hearst is told from the viewpoint of the FBI agent who was in charge of the San Francisco bureau.**
⑥ Fantasy Island: A movie fan (Eon Knotts) dreams of becoming a casting director; a newspaperwoman (Florence Henderson) wants to be rid of a Satanic curse, and a nun (Lisa Hartman) desires to find her true vocation.
⑧ Battlestar Galactica: Apollo tries to clear Starbuck of charges that he murdered a fellow Viper pilot.
⑨ National Geographic Special: "Last Stand In Eden" Alexander Scourby explores the plight of elephants in Kenya being pushed out by expansion of cities and farm lands.
⑪ Speakout
⑫ Donahue
8:30
③ Les Beaux Dimanches: "Huit femmes"
⑪ 60 M.P.H.
9:00
⑤ NBC Movie: ★★★ **"Jeremiah Johnson" (1972) Robert Redford, Will Geer. A discontented ex-soldier flee civilization in the 1830s to begin a new life as a trapper in the Rocky Mountains. (R)**
⑧ Lou Grant
⑪ Probe
⑫ Movie: ★★★ **"A Night To Remember" (1958) Kenneth More, Ronald Allen. The "unsinkable" Titanic goes down on its maiden voyage as a nearby freighter stands by unaware.**
9:10
⑨ Masterpiece Theatre: "Country Matters: The Sullen Sisters" A gawky teen-ager becomes hopelessly and comically involved with a 26-year-old postmistress and her young sister.
9:30
②⑥ For The Record: "Homecoming" A 14-year-old girl (Lesleh Donaldson) learns about her family heritage while visiting an Indian reservation where her father's best friends live.
⑦ Stockard Channing: (Premiere) Susan Hughes (Stockard Channing), an adventurous Bostonian who is estranged from her husband, takes a job in a health spa in Los Angeles.
⑪ Contact
10:00
③ Les Beaux Dimanches: "Concert Andre Laplante"
⑦ Mary Tyler Moore: (Premiere) Guests: Lucille Ball, Mike Douglas.
⑧ W-5: Jim Reed discusses ways to avoid being in debt, Henry Champ looks at new developments by car manufacturers and Helen Hutchinson visits soap operas.
⑨ Pennies From Heaven
⑪ The Kroeze Brothers
10:30
②⑥ Science Magazine: The final solar eclipse of the century, epilepsy and the threat of extinction facing bullfrogs are among the topics examined.
⑪ Best Of 700 Club
11:00
②⑥ CBC National News
③ Le Telejournal
④⑤ News
⑦ CBS News
⑧ CTV National News
⑬ Sports Page: The B.C. Hall Of Fame presents badminton player Eileen Underhill and highlights of the Vancouver Canucks and Los Angeles Kings game are presented.
11:15
②⑥ Nation's Business
③ Sport-Dimanche
④ ABC News
⑦ News
11:20
⑧ News
11:22
② News
⑥ Vancouver Island News
11:25
⑫ Movie: ★★½ **"They Met In Bombay" (1941) Clark Gable, Rosalind Russell. A pair of jewel thieves are forced into fighting the Japanese instead of searching for the same treasure.**
11:30
③ Cine-Magazine: Chronique de films.
④ Movie: ★★★ **"Rain" (1932) Joan Crawford, Walter Huston. Based on a story by W. Somerset Maugham. A straight-laced preacher on a South Seas island attempts to convert a "fallen" woman to the ways of purity and Christianity.**
⑤ Movie: ★★★ **"Can-Can" (1960) Frank Sinatra, Shirley MacLaine. Score by Cole Porter. A cafe owner defends her rights when her dance hall is raided because of "lewd" dancing..**
⑦ Movie: ★★½ **"Doctors' Wives" (1971) Dyan Cannon, Richard Crenna. At a social get-together of doctors' wives, one of them announces her plans to evaluate the sex lives of the others by sleeping with each of their husbands.**
11:45
② Movie: ★★½ **"Desert Fury" (1947) Burt Lancaster, Lizabeth Scott. A reformed gambler falls in love with the daughter of a casino owner.**
12:00
⑪ News
12:05
⑥ Movie: ★★★ **"You Only Live Twice" (1967) Sean Connery, Donald Pleasence. When both Russian and American space capsules disappear, James Bond is called in to investigate.**
⑧ Movie: ★★★ **"Catch-22" (1970) Alan Arkin, Martin Balsam. A group of Air Force officers, disgusted with the rotation system and the subtle insanity of their commanders, stop at nothing to get discharges.**
12:10
③ D'Hier a Demain: "L'Ecole de New York" Documentaire.
1:10
④ News
1:15
⑦ Movie: ★★½ **"The Big Mouth" (1967) Jerry Lewis, Harold J. Stone. A fisherman catches a big one -- the secret to a fortune in diamonds.**
⑫ News
2:20
⑥ Movie: ★★½ **"The Mechanic" (1972) Charles Bronson, Jan-Michael Vincent. A new syndicate member is forced to kill the man who taught him how to set up "accidental" deaths for syndicate victims.**
2:35
⑧ Movie: ★★★ **"The Candidate" (1972) Robert Redford, Peter Boyle. A young liberal tries desperately to avoid being corrupted by his campaign for a seat in the U.S. Senate.**
3:15
⑦ News
4:50
⑧ Emergency One!: "Family Ties" DeSoto has more to think about than the emergencies that come up as he prepares for a visit from his mother-in-law.

LISA EILBACHER stars as Patty Hearst in this recreation of the famous "Tania" photograph in front of the Symbionese Liberation Army symbol in The Patty Hearst Story, a special three-hour drama Sunday, March 4, at 8 p.m. on Channel 4.

MONDAY: Evening TV—March 5

DAYTIME MOVIES

1:00
⑪ ★★ "Arabella" (1969) Virna Lisi, James Fox. A beautiful woman with larceny in her heart uses her charm with men in order to help her Italian grandmother make up back taxes dating to 1895.
3:00
⑤ ★★★ "The Deadly Trap" (1972) Faye Dunaway, Frank Langella. A man becomes involved in intrigue when an organization involved in industrial espionage kidnaps his children.
⑧ ★★★ "Never Say Goodbye" (1956) Rock Hudson, Cornell Borchers. A man and his daughter are reunited with his wife after years of separation.

EVENING

6:00
② CBC Evening News
③ Edition Pacifique
④ ABC News
⑥⑧ News
⑦ CBS News
⑨ Studio See: Visits the world's largest nuclear fuel plant to see how nuclear fuel may solve energy problems; a 14-year-old hockey star. (R)
⑪ Bewitched: "To Twitch Or Not To Twitch" Darrin and Samantha argue about witchcraft again.
⑫ The Gong Show
⑬ Carol Burnett And Friends: Skits: "Working At Marriage," "Natural Velvet."
6:30
③ Ce Soir National
④ News
⑤ NBC News
⑦ Mary Tyler Moore
⑨ Dick Cavett: Guest: Katharine Hepburn. (Part 1 of 5)
⑪ My Three Sons: "Love Thy Neighbor" Robbie and Katie have an unpleasant personality clash with the couple in the next apartment.
⑫ Dating Game
⑬ Bob Newhart: "Tennis, Emily?" Bob experiences a few pangs of jealousy when Emily's handsome new tennis instructor comes to see him with an emotional problem -- his inability to turn down all women who are uncontrollably attracted to him.
7:00
② Mary Tyler Moore: "Don't Break The Chain" Mary receives a chain-letter from her boss.
③ Cosmos 1999: "Le Nuage qui tue"
④ P.M. Northwest
⑤ Seattle Tonight
⑥ Chopper Squad
⑦ Newlywed Game
⑧ Flatbush: The Fungos decide that chivalry is not dead and come to the aid of Mrs. Fortunato.
⑨ MacNeil - Lehrer Report
⑪ Hogan's Heroes: "To Russia Without Love" Col. Klink, vamped by a beautiful spy, decides he might like the Russian front.
⑫ Joker's Wild
⑬ Vancouver
7:30
② Reach For The Top
④ Please Stand By
⑤ Hollywood Squares
⑦ Joker's Wild
⑧ Salvage 1: Harry and his crew discover a treasure map hidden in a classic 1934 automobile.
⑨ We Interrupt This Week
⑪ Bob Newhart: "Jackie Story" A ventriloquist and his dummy seek psychological help from Dr. Hartley when the dummy threatens to break up their successful showbiz act.
⑫ Newlywed Game
8:00
② The White Shadow
③ Terre Humaine
④ Salvage 1: Harry and his crew discover a treasure map hidden in a classic 1934 automobile.
⑤⑥ Little House On The Prairie: While away from home, Charles meets a lonely woman who turns to him for affection.
⑦ Billy
⑨ Pledge Break: Regularly scheduled programming may be delayed due to pledge breaks.
⑪ College Basketball: Oregon State vs. Washington State
⑫ Cros-Wits
8:05
⑨ Bill Moyers' Journal: "Nes Ammim" A unique community of Christians living in northern Israel react to anti-Semitism.
8:30
③ A Cause de Mon Oncle
⑦ Flatbush: The Fungos decide that chivalry is not dead and come to the aid of Mrs. Fortunato.
⑧ Miss Teen Canada Pageant: Cal Dodd and Nancy Jane Newburn ("Miss Teen Canada 1977") host the 11th annual contest, with young female entrants from all areas of Canada competing in various categories.
⑫ Merv Griffin
9:00
②⑦ M.A.S.H: Charles and Klinger share an emotional experience while drowning their sorrows at Rosie's bar.
③ Les Jordache: Rudy commence un travail dans un grand magasin afin de payer ses etudes, et la fille du directeur du magasin s'eprend de lui. (3e de 11)
④ How The West Was Won: Zeb attempts to lure a fugitive revolutionist into the open by kidnapping the man's beautiful mistress.
⑤ Movie: **"Jennifer: A Woman's Story" (Premiere) Elizabeth Montgomery, Bradford Dillman. A widow trying to make a life for herself and her children becomes involved in a bitter struggle for control of her late husband's company.**
⑥ Lawrence Welk: "Lake Tahoe Show"
⑬ Captains And The Kings: Joseph Armagh deals for the Confederacy to get oil from the Pennsylvania Railroad while his friend Harry drifts into an affair with the oil tycoon's wife. (Part 2)
9:10
⑨ Lord Peter Wimsey: "Murder Must Advertise"
9:30
②⑦ WKRP In Cincinnati: Herb becomes separated from his wife and begins planning for his new, swinging bachelor life.
10:00
②⑥ CBC Newsmagazine: Knowlton Nash anchors this electronic journal of late-breaking stories and background on continuing events.
③ Papa, Cher Papa
⑦ Lou Grant: The city room learns that a radical group is planning to kidnap a VIP from a convention attended by Lou and other Trib executives.
⑧ Kaz: A hooker whom Kaz befriended comes to him for help after she is accused of stabbing her ex-pimp.
⑪ News
⑫ When The Boat Comes In: "A Pillowful Of Buttercups"
10:15
⑨ Pennies From Heaven
10:30
②⑥ Man Alive
③ Le Telejournal
⑪ Dating Game
11:00
②⑥ CBC National News
④⑤⑦ News
⑧ CTV National News
⑪ The Odd Couple: "Sometimes A Great Ocean" When Oscar's ulcer begins acting up, Felix decides an ocean voyage will do them both good.
⑫ Benny Hill
⑬ Sports Page
11:10
③ Nouvelles du Sport
11:20
③ Aux Frontieres du Connu (Reprise)
⑥ Vancouver Island News
⑧ News
11:27
② News
11:30
④ Police Story: Joe Forrester's progress with a mentally ill fugitive is hampered by a "do it by the rules" officer.
⑤ Tonight: Guest host: Bob Newhart. Guest: Helen Gurley Brown.
⑦⑫ Rockford Files: Rockford is hired to pose as an art collector to buy a rare sculpture.
⑪ The Gong Show
11:45
② Brier Report: Highlights of the 50th annual men's curling championship, "The Brier," are presented by Don Chevrier and Don Duguid from the Ottawa Civic Centre.
11:50
③ Un Pays, Un Gout, Une Maniere
12:00
② Body In Question
⑪ 700 Club
12:05
⑥ Movie: ★★ **"Dirty Harry" (1971) Clint Eastwood, Harry Guardino. A determined police detective defies his superiors and gambles with innocent lives to capture a sniper who is terrorizing San Francisco.**
⑧ Movie: ★★★½ **"Rachel, Rachel" (1968) Joanne Woodward, James Olson. Repelled by a lesbian encounter, a frustrated schoolteacher has a brief, unhappy affair with a man before moving on to new surroundings.**
12:20
③ Ce Diable d'Homme: "Contrebandier de la liberte"
12:37
④ News
12:40
⑦⑫ CBS Late Movie: ★★½ **"McMillan And Wife: Requiem For A Bride" (1975) Rock Hudson, Susan Saint James. McMillan's investigation into the death of a powerful businessman's daughter leads to the man's own wife.**
1:00
⑤ Tomorrow: Guest: virtuoso violinist Itzhak Perlman.
⑪ News
2:05
⑥ Movie: ★★★ **"The Angry Hills" (1959) Robert Mitchum, Gia Scala. An American correspondent flees through Greece, pursued by Nazi agents.**
⑧ Movie: ★★ **"When The North Wind Blows" (1974) Henry Brandon, Herbert Nelson. A wiry old trapper hunts and later befriends a large snow tiger of Siberia.**
2:36
⑦ Movie: ★★½ **"The Deadly Mantis" (1957) Craig Stevens, Alix Talton. Efforts to destroy a gigantic, deadly mantis fail until it becomes trapped in a New York City tunnel.**
⑫ 700 Club
3:36
⑫ News
4:05
⑥ Emergency One!: "Insanity Epidemic" Engine Co. 51 dreads an inspection by the new battalion commander.
⑧ Emergency One!: "The Exam" Paramedics Gage and DeSoto are worried about their upcoming routine recertification exam.
4:36
⑦ News

TUESDAY: Evening TV—March 6

DAYTIME MOVIES

1:00
⑪ ★★½ "The Caper Of The Golden Bulls" (1967) Stephen Boyd, Yvette Mimieux. A gang of professional crooks in Spain plan a spectacular bank heist during festival time in Pamplona.
2:30
③ "Colombo: Requiem pour une star" Peter Falk, Anne Baxter. Quand une actrice vieillissante soupconne que son amant s'interesse a sa secretaire, elle se debarrasse de celle-ci d'une maniere definitive.
3:00
⑤ ★★★ "The Tall Men" (1955) Clark Gable, Robert Ryan. Two brothers decide to go into the cattle business with a tycoon, rather than rob him.
⑧ ★★★ "Remember Without Tears" Vince Edwards, Dean Jagger.

EVENING

6:00
② CBC Evening News
③ Edition Pacifique
④ ABC News
⑥⑧ News
⑦ CBS News
⑨ Studio See: Visits a family that has given up electric heat for wood-burning stoves; a 14 year old who plays basketball in a circus - on a unicycle! (R)
⑪ Bewitched: "Playmates" Tabatha turns a bullying brat into a bulldog.
⑫ The Gong Show
⑬ Carol Burnett And Friends: Guest: Roddy McDowall.
6:30
③ Ce Soir National
④ News
⑤ NBC News
⑦ Mary Tyler Moore
⑨ Dick Cavett: Guest: Katharine Hepburn. (Part 2 of 5)
⑪ My Three Sons: "J.P. Douglas" Chip decides to become rich early in life by instituting a breakneck schedule of earning money.
⑫ Dating Game
⑬ Bob Newhart: "Mom, I L-L-Love You" Bob finds it difficult to tell his mother he loves her.
7:00
② Mary Tyler Moore: "The Six-And-A-Half Year Itch" Lou takes Mary and Rhoda to a movie and sees his son-in-law with a woman who is not his daughter.
③ Le Monde Merveilleux de Disney: "Les Mousquetaires a Disney World"
④ P.M. Northwest
⑤ Seattle Tonight
⑥ Starsky & Hutch: After Huggy's friend volunteers information to Starsky and Hutch in an important drug case, he is killed before being able to testify and the two officers resign in anger. (Part 1 of 2)
⑦ Newlywed Game
⑧ Headline Hunters: Three guests attempt to identify famous people, places, objects or events by means of clues in headline form.
⑨ MacNeil - Lehrer Report
⑪ Hogan's Heroes: "Klink For The Defense" Klink is assigned as defense counsel for a German officer on trial for treason.
⑫ Joker's Wild
⑬ Vancouver
7:30
② The Northerners
④ Sha Na Na
⑤ $100,000 Name That Tune
⑦ Joker's Wild
⑧ Patsy Gallant: Guests: Melissa Manchester, Gloria Gaynor.
⑨ Newsmakers
⑪ Bob Newhart: "Who Was That Masked Man?" Dr. Hartley is nonplussed when his henpecked patient, Mr. Peterson, goaded by Mr. Carlin asserts himself with far-reaching consequences.
⑫ Newlywed Game
8:00
②④ Happy Days: Mork believes that Earthling life is making him crazy and turns to Fonzie, Richie and the gang for help.
③ Grand Papa
⑤⑧ Cliffhangers: Susan Williams is trapped in a lion pit; Jim. Donner is attacked by a fanged creature; and Count Dracula plots to poison Kurt Von Helsing.
⑥ Please Stand By: "The Curse Of Tut" Frank is cursed when he breaks an ancient Egyptian statue.
⑦ CBS Reports: "Inside The Union" Anchorman George Herman takes an unconventional look at local 1010 of the United Steel Workers to examine the myth of "big labor."
⑨ The Hollywood Musicals: ★★★½ "High Society" (1956) Bing Crosby, Frank Sinatra. A wealthy man tries to win back his ex-wife who is about to remarry.
⑪ Movie: ★★½ **"Assignment: Munich" (1972) Richard Basehart, Roy Scheider. The government is assisted by a saloon owner in recovering stolen gold during World War II.**
⑫ Cross-Wits
8:30
②⑥ Rene Simard: Guests: Susan Jacks, Jim Hibberd.
③ Jamais Deux sans Toi
④⑬ Laverne £ Shirley: Laverne decides she wants a more "feminine" image to attract men and turns to Shirley for help.
⑫ Merv Griffin
9:00
②④ Three's Company: Jack tries to prove to Chrissy that he can give up women longer than she can give up food. (R)
③ Telemag
⑤ NBC Movie: **"Gold Of The Amazon Women" (Premiere) Bo Svenson, Anita Ekberg. Two adventurers searching for treasure in the jungles of South America stumble upon a primitive society of statuesque women.**
⑥ $1.98 Beauty Show
⑦ Movie: ★★ **"Coach" (1978) Cathy Lee Crosby, Michael Biehn. An attractive female athlete is hired by a computer error to coach a boys' high school basketball team.**
⑧ Grand Old Country: Guests: Janie Fricke, Gloria Kaye, Larry Gatlin.
⑬ Once An Eagle: Sam finds the military causing trouble in his marriage, and a dispute with Courtney Massengale over an enlisted man threatens his career. (Part 2)
9:30
②⑥ Fifth Estate
④⑧ Taxi: After being shot at in a holdup attempt, Alex quits his cabbie job and becomes a waiter in a snobbish restaurant.
10:00
③ L'Enfance a Vivre: "Notes sur l'adolescence"
④ Starsky & Hutch: After Huggy's friend volunteers information to Starsky and Hutch in an important drug case, he is killed before being able to testify and the two officers resign in anger. (Part 1 of 2)
⑧ Quincy: Quincy investigates charges that a Marine drill instructor was responsible for the death of a recruit.
⑨ Pledge Break: Regularly scheduled programming may be delayed due to pledge breaks.
⑪ News
⑫ Upstairs, Downstairs: "The Swedish Tiger" Sarah becomes an accomplice to a plot to steal valuables from the house.
10:15
⑨ The Cousteau Odyssey: "The Bomb At Fifty Fathoms" Cousteau and his crew recover dangerous toxic cargo from a freighter involved in a collision just south of the heel of Italy.
10:30
②⑥ Fortunes: "Grape Expectations" The production and consumption of wine in Canada are studied.
③ Le Telejournal
⑪ Dating Game
11:00
②⑥ CBC National News
④⑤⑦ News
⑧ CTV National News
⑪ The Odd Couple:
⑫ On The Buses:
⑬ Sports Page
11:10
③ Nouvelles du Sport
11:20
③ Rencontres: Invite: Robert Garry.
⑥ Vancouver Island News
⑧ News
11:25
⑨ Sneak Preview: Roger Ebert and Gene Siskel review "Movie Movie," "Ice Castles," and "Same Time Next Year."
11:27
② News
11:30
④ ABC Movie: ★★★ **"California Split" (1974) Elliott Gould, George Segal. Two compulsive gamblers, who become pals after they are mugged together, bet and brawl their way from Los Angeles to Reno. (R)**
⑤ Tonight: Guest host: Rich Little.
⑦⑫ Barnaby Jones: A lawyer who successfully defended a jewel thief murders his client to get the gems for himself. (R)
⑪ The Gong Show 11:45
② Brier Report: Highlights of the 50th annual men's curling championship, "The Brier," are presented by Don Chevrier and Don Duguid from the Ottawa Civic Centre.
11:50
③ Propos et Confidences: Roger Peyrefitte se raconte. (1re de 3)
12:00
② World At War: "Whirlwind" The RAF's night bombing attacks and the daylight raids of American aircraft cause major losses of planes and personnel by the German forces. (R)
⑪ 700 Club
12:05
⑥ Movie: ★★★ **"French Connection II" (1975) Gene Hackman, Fernando Rey. A New York policeman arrives in Marseilles, where he is pursued by the man he is searching for.**
⑧ Movie: ★★★ **"Claudine" (1974) Diahann Carroll, James Earl Jones. Romance blossoms between a down-and-out mother of six and a garbage collector.**
12:20
③ Cinema: "Frontiere chinoise" (1965) Anne Bancroft, Eddie Albert.
12:40
⑦⑫ CBS Late Movie: ★★★½ **"Notorious" (1946) Ingrid Bergman, Cary Grant. An American undercover agent persuades the daughter of a Nazi war criminal to infiltrate a gang of Nazis living in South America. (R)**
1:00
⑤ Tomorrow: Guest: author and playwright Gore Vidal.
⑪ News
1:30
④ News
2:05
⑧ Movie: ★★★ **"Toy Tiger" (1956) Jeff Chandler, Laraine Day. An advertising man substitutes for a boarding school student's imaginary father.**
2:20
⑥ Movie: ★★ **"Act Of The Heart" (1970) Genevieve Bujold, Donald Sutherland. A young girl becomes involved with a Catholic priest, but later fails to get his attention.**
2:48
⑦ Movie: ★★½ **"The Wrong Box" (1966) John Mills, Ralph Richardson. Six people vie for a trust fund that should rightfully go to only one of them.**
⑫ 700 Club
3:48
⑫ News
3:50
⑧ Emergency One!:
4:20
⑥ Emergency One!:
4:48
⑦ News

WEDNESDAY: Evening TV—March 7

DAYTIME MOVIES

1:00

⑪ ★★ "Terror In The Crypt" (1960) Christopher Lee, Aubrey Amber. A scientist is invited by a count to a strange castle to destroy a curse.

3:00

⑤ ★★★ "Promise Her Anything" (1966) Warren Beatty, Leslie Caron. A young woman attempts to find a man to marry her and act as a father for her child.

⑧ ★★½ "Key West" (1972) Stephan Boyd, Woody Strode. A former Washington CIA chief receives a key to a safe deposit box containing documents discriminating to a US senator.

EVENING

6:00

② CBC Evening News
③ Edition Pacifique
④ ABC News
⑥ News
⑦ CBS News
⑨ Studio See: Visits a 14-year-old airplane pilot; a science laboratory atop a Connecticut mountain staffed by kids. (R)
⑪ Bewitched: "Tabatha's Cranky Spell" Tabatha's witchcraft, a ouija board and a ghost help Larry keep a client.
⑫ The Gong Show
⑬ Carol Burnett And Friends: Skits: "Whiplash," "The Family."

6:30

③ Ce Soir National
④ News
⑤ NBC News
⑦ Mary Tyler Moore
⑨ Dick Cavett: Guest: Katharine Hepburn. (Part 3 of 5)
⑪ My Three Sons: "The First Anniversary" Dodie throws a "surprise" party for Steve and Barbara on their first wedding anniversary.
⑫ Dating Game
⑬ Bob Newhart: "Goodnight, Nancy" Bob's old college girlfriend comes to Chicago with her husband and call on Emily and Bob.

7:00

② Mary Tyler Moore: "...Is A Friend In Need" When Rhoda loses her job, Mary is reluctant to help her find another.
③ Sur la Cote du Pacifique: "Angelina"
④ P.M. Northwest
⑤ Seattle Tonight
⑥ Star Trek: "The Enemy Within" Captain Kirk is split into two physical beings, one hostile, the other beneficient, and the two wage war for survival and control of the star ship.
⑦ Newlywed Game
⑨ MacNeil - Lehrer Report
⑪ Hogan's Heroes: "The Kamikazes Are Coming" The POWs capture a new German rocket and fire it toward England for recovery.
⑫ Joker's Wild
⑬ Vancouver

7:30

② The Muppets: Guest: Sylvester Stallone.
③ La Petite Patrie: "Une Affaire de muscles"
④ That's Hollywood
⑤ KING 5 Presents
⑦ Joker's Wild
⑧ News
⑨ Dad's Army: "Asleep In The Deep" When a stray bomb lands on the pumping station, no one gives it much concern, at first.
⑪ Bob Newhart: "Carlin's New Suit" Dr. Hartley deals with the amusing problems of an improbable paternity suit and a phone-paging service that nevers pages him.
⑫ Newlywed Game

8:00

② Mork & Mindy
③ Race de Monde
④ Eight Is Enough: Abby's relationship with Tommy is threatened when she returns to teaching and fails one of his friends.
⑤ Cher And Other Fantasies: Lucille Ball, Elliott Gould, Andy Kaufman and Bill Saluga join their host Cher for an hour of music and comedy.
⑥ Sha Na Na: Guest: Joe Namath.
⑦ Married: The First Year: Billy and Joanna face the necessity of finding a new apartment and a job for Joanna.
⑧ Western Express
⑨ Great Performances: "Dance In America: Choreography By Balanchine, Part 4" Mikhail Baryshnikov, Patricia McBride, Peter Martins and Suzanne Farrell are the principal dancers.
⑪ Edward The King: "The Royal Quadrille" Edward's time is monopolized by foreign affairs and a romance with an actress.
⑫ Cross-Wits

8:30

②⑥ Great Detective: "The Curious Death Of A Maiden Laey" Inspector Cameron joins an alderman (Len Cariou) to solve the killing of an elderly Temperance worker whose body was found smelling strongly of rye whiskey.
③ Hors Serie: "Au plaisir de Dieu" (8e de 10)
⑧ That's Hollywood
⑫ Merv Griffin

9:00

④⑧ Charlie's Angels: Kidnappers make an attempt on a wealthy Arab's daughter during a marathon race in which the girl is competing.
⑤ Studs Lonigan: Studs Lonigan (Harry Hamlin), a 15-year-old Irish-American living in the ethnic melting pot of 1916 Chicago, destroys his chances for success with his life and with Lucy (Lisa Pelikan), the girl of his dreams, to follow the ways of his tough street gang. (Part 1 of 3)
⑦ One Day At A Time
⑪ The Unknown War: "The Defense Of Stalingrad" In the scorching summer of 1942, Hitler's legions sweep relentlessly across the Ukraine and the Steppes of the Don to the gates of Stalingrad on the Volga in a drive to cut Russia in half.
⑬ Movie: **To Be Announced.**

9:20

⑨ Celebration Of Strauss: Willi Boskovsky conducts the Vienna Philharmonic Orchestra in the music of the Strauss family.

9:30

②⑥ Exploding The Myth: Warner Troyer hosts this program which reveals a majority of the public's attitudes toward mentally handicapped persons.
③ Scenario: "Le Cerisier" (1re de 4)
⑦ The Jeffersons: George and Louise become involved in a vicious verbal battle while discussing their "perfect" marriage with an interviewer.

10:00

② The Lady From Grey County: Agnes Campbell MacPhail, the first woman ever to serve as a member of Parliament, is profiled in a documentary which also reveals the turbulence of the times in which she served.
③ Science-Realite: "Vivre en ville"
④⑧ Vega$: Dan's sidekick Binzer and his girlfriend become the targets of a killer who thinks the couple saw him commit a murder.
⑦ Kaz: A hooker whom Kaz befriended comes to him for help after she is accused of stabbing her ex-pimp.
⑨ In Concert: The Four Freshmen perform some of their most well-known classics.
⑪ News
⑫ When The Boat Comes In: "Roubles For The Promised Land"

10:30

②⑥ Watson Report: Interviewer Patrick Watson confronts those officials and public figures at the heart of Canada's most controversial issues.
③ Le Telejournal
⑪ Dating Game

11:00

②⑥ CBC National News
④⑤⑦ News
⑧ CTV National News
⑪ The Odd Couple: "The Odd Father" Felix turns to Oscar for help after complaining he can no longer "communicate" with his daughter.
⑫ Benny Hill
⑬ Sports Page

11:10

③ Nouvelles du Sport

11:20

③ Reflets d'un Pays: De Riviere-du-Loup.
⑥ Vancouver Island News
⑧ News

11:27

② News

11:30

④ Police Woman: A police lieutenant is blackmailed into tampering with a weapon used by a hit man.
⑤ Tonight: Guest host: George Carlin.
⑦⑫ Rockford Files: Rockford investigates the mysterious death of an old friend of his father.
⑪ The Gong Show

11:35

⑨ The Advocates

11:45

② Brier Report: Highlights of the 50th annual men's curling championship, "The Brier," are presented by Don Chevrier and Don Duguid from the Ottawa Civic Centre.

12:00

② American Film Theatre: ★★★★ "The Three Sisters" (1970) Laurence Olivier, Alan Bates. Based on the play by Anton Chekhov. The three daughters of a deceased Russian colonel lead a complicated existence, made even more difficult by various romantic involvements, at the turn of the century.
⑪ 700 Club

12:05

⑥ Movie: ★★½ "99 44 - 100 Dead" (1974) **Richard Harris, Chuck Connors. A hit man becomes caught in an all-out mob war.**
⑧ Movie: ★★½ "The Naked Dawn" (1956) **Arthur Kennedy, Betta St. John. A thief is killed by a man he hired to help him deliver stolen money to his boss.**

12:20

③ Cinema: "Les Camarades" (1963) Marcello Mastroianni, Annie Girardot. Des ouvriers italiens font la greve apres qu'ils se croient des victimes des mauvaises conditions et des heures trop longues dans les usines.

12:37

④ Mannix: A vicious television commentator frames a woman for the murder of a former lover.

12:40

⑦⑫ Kojak: A fashion model receives written messages warning her of the impending deaths of her friends. (R)

1:00

⑤ Tomorrow
⑪ News

1:45

④ News

1:50

⑦ Movie: ★★ "The Big Heat" (1953) **Glenn Ford, Gloria Grahame. A detective's wife is killed in a trap meant for him.**
⑧ Movie: ★★★ "Asylum" (1972) **Peter Cushing, Richard Todd. A doctor learns the strange case histories of several patients while visiting an asylum.**
⑫ 700 Club

2:05

⑥ Movie: ★★½ "Cutter" (1973) **Peter De Anda, Cameron Mitchell. The disappearance of a pro-football quarterback is investigated by a black private eye.**

2:50

⑫ News

3:35

⑥ Movie: ★★½ "The Centerfold Murders" (1975) **Carol Lawrence, Albert Stratton. The murder of a young model is somehow related to a business deal involving a huge publishinghempire.**
⑧ Movie: ★★ "Halfway To Danger" (1975) **Diane Baker, Jonelle Allen. Trying to collect one million dollars in negotiable bonds, a young girl commits two murders.**

3:50

⑦ News

DESPITE WHAT you see Inspector Alistair Cameron (Douglas Campbell, left) did not murder the respectable Mr. Tanner (Len Cariou, foreground). Who did? Tune in to CBC-TV's exciting mystery drama series The Great Detective as Inspector Cameron investigates The Curious Death of a Maiden Lady, Wednesday, March 7, at 8:30 p.m. Special guests include Shirley Douglas and Barbara Gordon.

Exploding Myth

One of the severest medical problems in Canada, affecting hundreds of thousands of people, is also one of the most widely-misunderstood — mental retardation.

In a special half-hour program entitled Exploding the Myth, to be telecast on CBC-TV Wednesday, March 7, at 9:30 p.m., Warner Troyer takes the viewer on an educational journey as he examines this problem and the myths surrounding it, and in the process hopefully will enlighten many and remove some of the commonly-held notions that prevents a proper understanding of the mentally handicapped.

Exploding the Myth is a joint project of the Ontario Association for the Mentally Retarded and the Ontario Ministry of Community and Social Services. The Executive Producer is Stan Shabinsky, written by Stephen Dewar and Dennis Winchar, directed by Rick Madxn and produced by Harve Sherman.

The theme song — Give Me A Chance — was composed and orchestrated by Corlynn and Miles Ramsay.

WIFE SAVER KITCHEN NOOKS

Custom designed by master craftsmen.
Also a complete upholstering service.

HAGEL NOOK'S
2175 DOWLER PLACE Phone 384-5123
1 Block North of Memorial Arena

Cosmetic surgery's newest solution: skin grafts for hair.

An amazingly simple surgical hair replacement procedure that is 100% tissue compatible, and is guaranteed.

Closed system. No foreign material, sutures, prolene, wires, retainers or synthetic hair are embedded and left in the scalp, with risk of infection.

Plastic surgeons. Two internationally known surgeons helped to develop this advanced technique of anchoring hair to the scalp by using skin grafts that will last a lifetime.

Your own scalp. Part the hair and see your own scalp.

Undetectable. Hair that looks so natural it appears to be growing from your scalp. It's not, but you'll be the only one that knows.

More and more professional people, politicians, doctors, etc., are discovering this unique foolproof method that overcomes the disadvantages of all previous hair replacement methods, both medical and non-medical.

For complete information plus exciting booklet with 36 actual colour photographs write to

Look International Enterprises Inc.,
Ste. 1510, 625 Howe Street,
Vancouver, B.C., Canada V6C 2T6
Phone: (604) 682-5831

New York
San Francisco
Seattle

Look

NAME ______
ADDRESS ______
______
PHONE ______ AGE ______

THURSDAY: Evening TV—March 8

DAYTIME MOVIES

1:00

⑪ ★★½ "Nightmare" (1964) David Knight, Moira Redmond. A teenager is sentenced for a crime which her guardian tricked her into committing.

2:30

③ "Sissi face a son destin" (1957) Romy Schneider, Magda Schneider. Revenue de Hongrie, Sissi tombe malade et son medecin lui prescrit une cure a Madere.

3:00

⑤ "Get Carter"
⑧ ★★½ "The Adventures Of Frontier Freemont" (1975) Dan Haggerty. A man retreats to the mountains to live with nature.

EVENING

6:00

② CBC Evening News
③ Edition Pacifique
④ ABC News
⑥⑧ News
⑦ CBS News
⑨ Studio See: Young dogsledders at the 1977 Junior World Championships; an Appalachian woodcarver transforms a stick into a duck. (R)
⑪ Bewitched: "I Confess" Darrin gets a glimpse of his life if everyone knew Samantha was a witch.
⑫ The Gong Show
⑬ Carol Burnett And Friends: Skit: "Mildred Fierce."

6:30

③ Ce Soir National
④ News
⑤ NBC News
⑦ Mary Tyler Moore
⑨ Dick Cavett: Guest: Katharine Hepburn. (Part 4 of 5)
⑪ My Three Sons: "The Once-Over" Chip is badly shaken when his girlfriend Polly suggests they elope.
⑫ Dating Game
⑬ Bob Newhart: "Come Live With Me" Bob's secretary loses a boyfriend when she gets Bob and Emily involved in her private life.

7:00

② Mary Tyler Moore: "The Square Shaped Room" When Lou asks Mary to help him find someone to redecorate his living room, Mary suggests Rhoda.
③ Genies en Herbe
④ P.M. Northwest
⑤ Seattle Tonight
⑥ Starsky £ Hutch: After leaving the force, Starsky and Hutch learn that an influential judge is involved in a million-dollar loan shark operation. (Part 2 of 2)
⑦ Newlywed Game
⑧ Hello, Larry
⑨ MacNeil - Lehrer Report
⑪ Hogan's Heroes: "Kommandant Gertrude" Burkhalter's sister, Gertrude, becomes the de facto commander of Stalag 13.
⑫ Joker' Wild
⑬ Vancouver

7:30

② Trivia
③ Du Tac au Tac: "Le Devoir d'Eric"
④ Exploration Northwest
⑤ Match Game P.M.
⑦ Joker's Wild
⑧ Stars On Ice; Guests: Barbara Berezowski and David Porter, Jill Shipstad, Rick O'Neill, Elizabeth Freeman.
⑨ Stepping Out
⑪ Bob Newhart: "A Day In The Life" Dr. Hartley's impulsive decision to leave town for a week is received with disastrous emotional effect by his patients.
⑫ Newlywed Game

8:00

② Oscar Peterson's Canadiana Suite: Many of Peterson's impressions of his native land are given a unique interpretation through the means of song and dance.
③ Le Travail a la Chaine
④ Mork £ Mindy
⑤ Little Women: A romance develops between Jo's ailing Aunt March and her next-door neighbor Mr. Laurence (Robert Young).
⑦ The Waltons: With Olivia absent, the Walton children are upset by the arrival in town of an old girlfriend of their father's.
⑧ Live It Up
⑨ Nova: "The Beersheva Experiment" The problems of too many specialists and too few primary care physicians is being tackled by a medical school in Israel.
⑪ Donna Fargo: Guests: Ray Price, Rip Taylor.
⑫ Cross-Wits

8:30

③ Les Grands Films: "Docteur Francoise Gailland" (1975) Annie Girardot, Jean-Louis Bertucelli. Francoise Gailland, directrice de service dans un hopital, est absorbee par son carriere au detriment de ses relations conjugales.
④ John Denver And The Ladies: John Denver and his guests Valerie Harper, Cheryl Tiegs, Tina Turner, Erma Bombeck and Cheryl Ladd present an hour of music, comedy and dance.
⑪ Marty Robbins: Guests: Ernest Tubb, Carl Smith, Jack Greene.
⑫ Merv Griffin

9:00

② Canadian Express: Ryan's Fancy hosts a program from Newfoundland featuring musical performers from the region and well-known folk singers.
⑤ Quincy: Quincy investigates charges that a Marine drill instructor was responsible for the death of a recruit.
⑥ Barnaby Jones: Barnaby uncovers a bizarre wartime robbery while investigating an army captain's desertion, and winds up being charged with man-slaughter.
⑦⑧ People's Choice Awards: Dick Van Dyke and Army Archerd are co-hosts for the fifth annual presentation of these awards honoring America's favorite entertainers in the television, motion picture and music industries.
⑨ National Geographic Special: "Last Stand In Eden" Alexander Scourby explores the plight of elephants in Kenya being pushed out by expansion of cities and farm lands.
⑪ Dolly: Guest: Marilyn McCoo, Billy Davis.
⑬ Movie: ★★★ "The Fortune" **(1973) Warren Beatty, Jack Nicholson. Two scoundrels try to separate a dizzy heiress from her wealth in the late 1920s.**

9:30

④ Soap: Corinne's baby begins telling Tim off in Latin and Greek and bouncing him off walls; and Mary doesn't believe Burt's flying saucer story.
⑪ Pop! Goes The Country

10:00

② Dallas: Lucy announces her plans to marry the only son (Mark Wheeler) of another oil-rich Texas family.
④ Family
⑤ Mrs. Columbo: Kate Columbo goes after a psychotic ventriloquist (Jay Johnson) who murdered the craftsman who made his dummy.
⑨ Pledge Break: Regularly scheduled programming may be delayed due to pledge breaks.
⑪ News
⑫ Upstairs, Downstairs: "The Key Of The Door" Elizabeth finds her loyalties divided between her family and her reactionary friends.

10:10

⑨ Academy Leaders: "The First Edition," "The Sand Castle," "This Mechanical Age."

10:30

③ Le Telejournal
⑪ Dating Game

11:00

②⑥ CBC National News
④⑤⑦ News
⑧ CTV National News
⑪ The Odd Couple: "Oscar's Birthday" Felix plans a surprise birthday party for Oscar, who loathes birthday parties.
⑫ On The Buses: "Canteen Trouble"
⑬ Sports Page

11:10

③ Nouvelles du Sport

11:15

⑨ The Cousteau Odyssey

11:20

③ Tele-Selection: "Hommes maries seulement" (1974) David Birney, John Astin. Une decoratrice ne traite qu'avec des hommes maries parce qu'elle en a marre des avances de ses clients celibataires.
⑥ Vancouver Island News
⑧ News

11:27

② News

11:30

④ Starsky £ Hutch: Two skid row derelicts set Starsky and Hutch up as their next victims. (R)
⑤ Tonight: Guest host: George Carlin.
⑦⑫ M.A.S.H: Frank becomes upset when he is not selected to be the new commanding officer of the 4077th. (R)
⑪ The Gong Show

11:45

② Brier Report: Highlights of the 50th annual men's curling championship, "The Brier," are presented by Don Chevrier and Don Duguid from the Ottawa Civic Centre.

12:00

② Poldark: Ross accompanies Trencrom's smugglers in an attempt to find Mark Daniel and, possibly, a copper vein. (Part 14 of 16) (R)
⑪ 700 Club

12:05

⑥ Movie: ★★★ "The Ballad Of Cable Hogue" (1970) **Jason Robards, Stella Stevens. A wizened old prospector, abandoned by his partners, sets up a prosperous way station and plots revenge.**
⑦⑫ CBS-Late Movie: ★★½ "McCloud: The 42nd Street Cavalry" (1974) Dennis Weaver, Julie Sommars. McCloud falls for a policewoman he meets while working in the Mounted Police unit.
⑧ Movie: ★★½ "Destiny Of A Woman" Anthony Quinn.

12:37

④ Mannix: An ex-con carrying a matchbook with Mannix's name written in it is found murdered.

12:45

③ Cine-Nuit: "La Bataille d'Ardennes" (1966) Henry Fonda, Robert Shaw. Vers la fin de 1944, les allemands tentent une contre-offensive sur le front ouest.

1:00

② Movie: ★★½ "The Mating Of Millie" (1948) **Evelyn Keyes, Glenn Ford. In order to meet the qualifications required to adopt an orphan, a young woman sets out in serious search of a husband.**
⑤ Tomorrow: Guest: Carole Shaw, editor of "Big Beautiful Woman," a magazine that glorifies heavy women.
⑪ News

1:45

④ News

2:05

⑧ Movie: ★★★ "Such Good Friends" (1971) **Dyan Cannon, James Coco. A neglected wife learns of her "ailing" husband's extra-marital adventures with her "friends" after he is safely tucked away in the hospital.**

2:10

⑦ Movie: ★★ "Torture Garden" (1967) **Jack Palance, Burgess Meredith. Several people visit a unique sideshow which invites them to take a look at the evil within them.**
⑫ 700 Club

2:35

⑥ Movie: ★★ "Boy Who Cried Werewolf" (1973) **Kerwin Mathews, Elaine Devry. A young boy tells people he saw a werewolf, which happens to be his father.**

3:10

⑫ News

4:05

⑧ Emergency One!: "The Mascot" A dog, a promise and five emergency victims set the background for this episode.

4:10

⑦ News

4:35

⑥ Emergency One! "Fair Fight" A husband and wife become embroiled in a violent argument – that gets out of hand.

ANY RESEMBLANCE to Fred and Ginger is purely impossible, because that's John Dever tripping — literally — the not-so-light fantastic with Valerie Harper in John Denver and the Ladies, an all-singing, all-dancing, all-laughing special Thursday, March 8, at 8:30 p.m. on Channel 4.

People's Choice Awards

The winners in each of twenty-one categories covering television, motion pictures and music will be announced Thursday, March 8, when the fifth annual People's Choice Awards telecasts on the CTV Television Network, at 9 p.m. on Channel 8.

Versatile actor Dick Van Dyke will host the show, with entertainment columnist Army Archerd as co-host.

The nominees this year include CTV programs TAXI and Diff'rent Strokes (Favourite New TV Comedy Program), Battlestar Galactica (Favourite New TV Dramatic Program), Quincy (Favourite TV Dramatic Program), Donny and Marie (Favourite TV Variety Program), actors Ron Liebman (Kaz) and Robert Urich (Vegas) for Favourite Male Performer and James Garner (Rockford Files) for Favourite Male TV Performer.

The winners will be determined by an independent nationwide public survey conducted by National Family Opinion, Inc., a major independent consumer market research organizations. The poll statistically represents the opinions of more than 171 million individuals 12 years of age and older in the United States. It is believed to be one of the largest representative entertainment surveys undertaken.

The "Famous Five" Series for Young People
is available at Eaton's Book Department, 1.95 for each title.
EATON'S

If you are serious about heating with wood — SEE US FIRST!

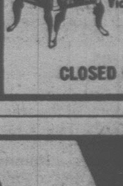

The STOVE SHOP
733A Goldstream Ave.
Victoria (Langford) B.C.
478-0322
CLOSED MONDAYS
2-24

T.V. SERVICE

FAST
Professional TV Service
House Calls (All Makes)
CARRY-IN
385-3832
BUTLER BROTHERS
1720 DOUGLAS
OPP. THE BAY

IT PAYS TO ADVERTISE in the TV SERVICE GUIDE

ELECTROHOME
For Fast, Reliable Color TV Service
CITY CENTRE TV
University Heights Centre
Open Daily 10 a.m.-10 p.m.
477-6971

EATON'S
Television and Appliance Repair
Dial 382-7141
Ask for Appliance Repairs

Sears
TV Repairs
595-9111
Charge It on Your Simpsons-Sears All Purpose Account

ELECTRON
TV-STEREO-RECORDS
SALES & SERVICE
● PHILIPS ● MAGNAVOX
● ELECTROHOME
100 BURNSIDE RD., WEST
383-5432

FRIDAY: Evening TV—March 9

DAYTIME MOVIES

1:00

⑪ ★★ "The Bounty Killer" (1964) Dan Duryea, Rod Cameron. A gentle Easterner becomes a ruthless bounty hunter after accidentally capturing a bandit.

3:00

⑤ To Be Announced.

⑥ ★★½ "Sybil" (Part I) (1976) Joanne Woodward, Sally Field. A woman, disturbed by her childhood, develops sixteen different personalities.

EVENING

6:00

② CBC Evening News

③ Edition Pacifique

④ ABC News

⑤⑧ News

⑦ CBS News

⑨ Studio See: Highland dancer Elain Burgin practices and competes in Dunedin, Florida. (R)

⑪ Bewitched: "A Majority Of Two" Larry Tate asks Samantha to entertain a Japanese client.

⑫ The Gong Show

⑬ Carol Burnett And Friends: Skits: "Mother Of The Bride," "The Perfect Crime," "Stradivarius."

6:30

③ Ce Soir National

④ News

⑥ NBC News

⑦ Mary Tyler Moore

⑨ Dick Cavett: Guest: Katharine Hepburn. (Part 5 of 5)

⑪ My Three Sons: "The Return Of Albert" A former suitor of Barbara's phones her when he arrives in town and also talks with Steve.

⑫ Dating Game

⑬ Bob Newhart: "Father Knows Best" Bob's divorced neighbor, Howard Borden, is convinced his son doesn't really like him.

7:00

② Mary Tyler Moore: "Ted Over Heels" Ted falls in love with the daughter of the star on the "Chuckles The Clown Show."

③ Il Etait une Fois...l'Homme: "Les Voyages de Marco Polo"

④ P.M. Northwest

⑤ Seattle Tonight

⑥ Incredible Hulk: David Banner's attempt to reach civilization with a wounded reporter after a plane crash is hindered by a raging forest fire. (Part 2 of 2)

⑦ Newlywed Game

⑧ Makin' It: When Dorothy gets strange presents from a secret admirer, her children suspect her of having an affair.

⑨ MacNeil - Lehrer Report

⑪ Hogan's Heroes: "Look At The Pretty Snowflakes" Hogan and his men trigger an avalanche to halt a German panzer division.

⑫ Joker's Wild

⑬ Vancouver

7:30

② The Challengers: Hosts Alexander Ross and Merle Shain profile Canadians who have become leaders in their respective fields.

③ Bonjour, Comment Mangez-Vous?: "Les Fruits et les legumes"

④ The Muppets

⑤ Hollywood Squares

⑦ Joker's Wild

⑧ Circus: Cal Dodd and Sherisse Laurence welcome Boomer the Boxing Kangaroo, the Aguilas perch act, the Claytons' wire act and Robin Madina's iron jaw act.

⑨ Crockett's Victory Garden: Cabbage, broccoli, cauliflower, leeks and parsley are started in the greenhouse. (R)

⑪ Bob Newhart: "My Son, The Comedian" Howard's young son, Howie, decides to quit school to become a comedian.

⑫ Newlywed Game

8:00

② All In The Family

③ Deux Enfants en Afrique: "Le Salut"

④ Makin' It: When Dorothy gets strange presents from a secret admirer, her children suspect her of having an affair.

⑤⑧ Diff'rent Strokes: Mr. Drummond searches high and low for Arnold after he drops a water bomb on the building's maintenance man.

⑦ Incredible Hulk: David Banner's attempt to reach civilization with a wounded reporter after a plane crash is hindered by a raging forest fire. (Part 2 of 2)

⑨ Washington Week In Review

⑪ Movie: ★★★ "Caprice" (1967) **Doris Day, Richard Harris. A woman travels incognito to track down the narcotics ring responsible for her father's death.**

⑫ Cross-Wits

8:30

②⑥ Front Page Challenge: Fred Davis and regulars Gordon Sinclair, Betty Kennedy and Pierre Berton are joined by special guest panelists in presenting top newsmakers and their stories.

③ Vedettes en Direct

④ What's Happening!!

⑤ Hello, Larry

⑧ Delta House: The Deltas try to convince Mandy, the Omegas' favorite girl, that Flounder is the man of her dreams.

⑨ Wall Street Week

⑫ Merv Griffin

9:00

②⑥ Tommy Hunter Country: Guests: Myrna Lorrie, Laura Vinson, Red Wyng.

③ Sous le Signe du Lion

④⑬ Movie: "The Child Stealer" (Premiere) **Beau Bridges, Blair Brown. A divorced mother sets out on a search for her two young daughters, who were kidnapped by her ex-husband.**

⑤ Brothers And Sisters: Checko, Ronald and Zipper enroll in a marriage course in which they have to pair off with female partners for research purposes.

⑦⑧ The Dukes Of Hazzard: A female driver who enters the annual Hazzard dirty obstacle race wins Luke's admiration even before the race starts.

⑨ The Hollywood Musicals: ★★★½ "Singin' In The Rain" (1952) Gene Kelly, Cyd Charisse. Satire of Hollywood during the transition period from silent films to talkies.

9:30

③ Consommateurs Plus

⑤ Turnabout: Sam and Penny discover that the magical statue which caused them to change bodies is missing.

10:00

② Pacisic Report

⑤ Sweepstakes: An 80-year-old woman (Hermione Baddeley), a convict (Henry Gibson) and a movie stuntman (Dick Gautier) become finalists in the lottery.

⑥ National Geographic Special: "The Great Mojave Desert" The Mojave is a silent, severe landscape of twisted rock, arid plains and dry lakes.

⑦ Dallas: Lucy announces her plans to marry the only son (Mark Wheeler) of another oil-rich Texas family.

⑧ Rockford Files: Rockford, hospitalized following an accident, sees a transplant organ removed from an unaware and very much alive donor.

⑪ News

⑫ When The Boat Comes In: "Some Bulbs To Keep The Garden Bright"

10:30

③ Le Telejournal

⑪ Dating Game

11:00

②⑥ CBC National News

④⑤⑦ News

⑧ CTV National News

⑨ Pledge Break: Regularly scheduled programming may be delayed due to pledge breaks.

⑪ The Odd Couple: "The First Baby" Oscar tells Myrna the story of why Felix has been banned from Midtown Memorial Hospital.

⑫ Benny Hill

⑬ Sports Page

11:10

③ Nouvelles du Sport

⑨ Masterpiece Theatre: "Country Matters: The Sullen Sisters" A gawky teen-ager becomes hopelessly and comically involved with a 26-year-old postmistress and her young sister.

11:20

③ Cinema: "Comme un pot de fraises" (1973) Jean-Claude Brialy, Jean Lefebvre. Afin d'eliminer ses ennuis, un bellatre fait croire a ses maitresses qu'il est marie.

⑥ Vancouver Island News

⑧ News

11:27

② News

11:30

④ Baretta: Baretta learns that a hit man assigned to kill a local mobster is one of his childhood friends. (R)

⑤ Tonight: Guest host: John Davidson.

⑦⑫ New Avengers: A Cybernaut agent with the ability to become a walking missile vows to destroy the Avengers.

⑪ The Gong Show

11:45

② Brier Report: Highlights of the 50th annual men's curling championship, "The Brier," are presented by Don Chevrier and Don Duguid from the Ottawa Civic Centre.

12:00

② The Professionals: "Klansman" (R)

⑪ Next Step Beyond

⑬ Movie: ★★ "Straight On 'Til Morning" (1972) **Rita Tushingham, Shane Briant. A young girl leaves home in search for the father of her yet unconceived baby in London.**

12:05

⑥ Movie: ★★★ "The Healers" (1974) **John Forsythe, Pat Harrington. The staff of a vital research hospital is examined.**

⑧ Movie: ★★★ "Ryan's Daughter" (1970) **Sarah Miles, Robert Mitchum. After having an affair with a British officer, the wife of an Irishman is suspected of being an informer.**

12:30

⑪ News

12:37

④ Avengers

12:45

⑦⑫ CBS Late Movie: ★★½ "The Paradine Case" (1948) **Gregory Peck, Ann Todd. A woman accused of murdering her husband charms her lawyer into believing her story of innocence.**

1:00

② Movie: ★★★ "Waikiki Wedding" (1937) **Bing Crosby, Martha Raye. A press agent falls in love during one of his promotional campaigns.**

⑤ Midnight Special: Host: Blondie. Guests: Queen, Sarah Dash, Peaches and Herb, Jeff Kutash Dancers. (R)

1:37

④ News

1:50

③ Cinema: "La Bataille d'Italie" (1943) Documentaire. Montres dans ce film sont l'invasion de la Sicile, la guerre d'Italie et la conquete du Mont Cassin par les Americains.

2:00

⑬ Movie: ★★½ "The Vampire Lovers" (1970) **Ingrid Pitt, Pippa Steel. A female vampire ravages the young girls of a peaceful hamlet during the 18th century.**

2:05

⑥ Movie: ★★ "Royal Flash" (1975) **Malcolm McDowell, Alan Bates. A man is forced to impersonate a Prussian nobleman and marry the daughter of a prince.**

2:56

⑦ News

⑫ 700 Club

3:35

⑧ Movie: ★★ "Sidekicks" (1974) **Loq Gossett, Larry Hagman. A con team makes money when the white man "sells"s Movie: ★★ "The Imposter" (1974) Paul Hecht, Nancy Kelly. A man puts his life on the line when he impersonates the staff members of a small security office.**

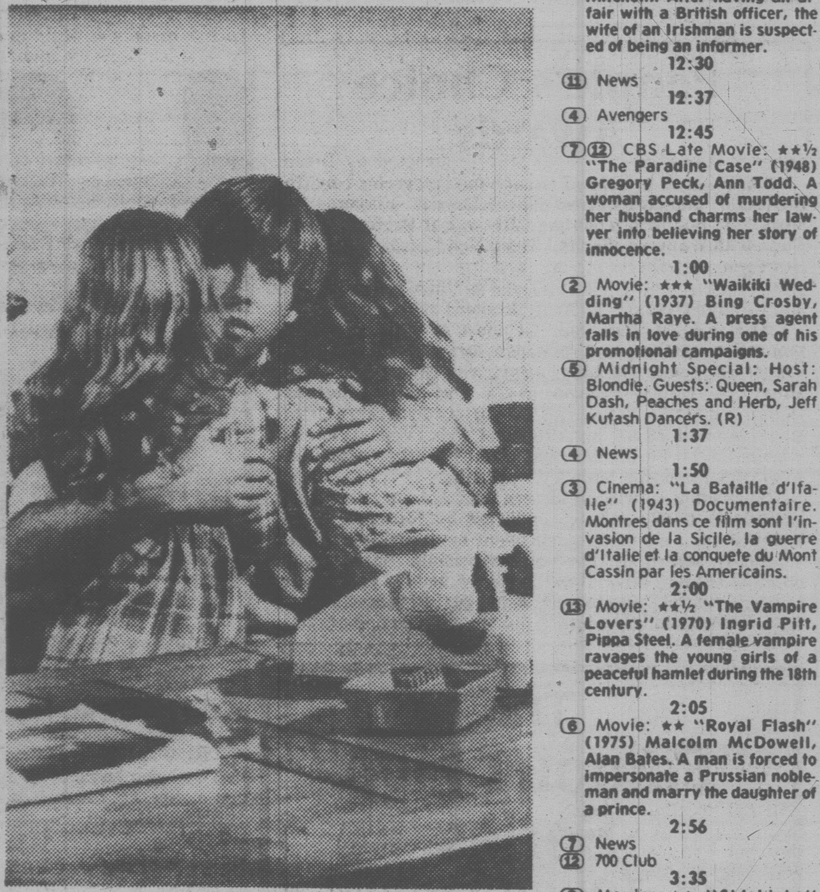

ONLY THE LOVE is certain when Beau Bridges hugs his daughters and hides from the doubts that come when he abducts the two girls from their mother's custody in The Child Stealer, a contemporary drama on the ABC Television Friday, March 9, at 9 p.m. on Channels 4 and 13.

Cable 10 Programs

Saturday, March 3 — 12:30 p.m. Focus; 1:30, Justice and Us; 2:30, TBA;3, Public Forum; 3:30, Income Tax '78; 4, Tuesday at Nine; 5, Community Resources for Parents; 5:30, Frames and Sprockets; 6, Here's Lowther; 6:05, Hindustani Khana.

Sunday, March 4 — 12:30 p.m.Sports; 2:30,Community Magazine; 4, Money Talk; 4:30, Homegrown Music; 5, Arts Calendar; 5:30, TBA; 6, Here's Lowther; 6:05, Operative Awareness; 6:30, Voice of East Indian Community.

Monday, March 5 — 5 p.m., House of Commons; 6, Here's Lowther; 6:30, Fire Alert; 7, Boys Field Hockey; 7:30, Inter-School Debate; 8, TBA; 8:30, Money Talk; 9, U-Vic Basketball.

Tuesday, March 6 — 5 p.m., House of Commons; 6, Here's Lowther; 6:30, Folk Music by the Victoria Folk Music Society; 7, Music Victoria; 7:30, Chez Nous; 7:45, Living Tomorrow; 8, Public Forum; 8:30, Frames & Sprockets; 9, Tuesday at Nine; 10, Homegrown Music.

Wednesday, March 7 — 5 p.m.House of Commons; 6, Here's Lowther; 6:30, Natural Gardening; 7, Arts Calendar; 7:30, Income Tax '78; 8, Canadian Forces Pacific; 9, Justice and Us; 10, Camosun Today.

Thursday, March 8 — 1 p.m. The Law Centre Presents; 2 , Operative Awareness; 2:30, En Francais S'il Vous Plait; 2:45, Chez Nous; 3, Frames & Sprockets; 3:30, Natural Gardening; 4, Justice and Us; 5, House of Commons; 6, Here's Lowther; 6:30, Music Victoria; 7, Condominium Living; 7:30, Boys Field Hockey; 8, Civic Affairs.

Friday, March 9 — 1 p.m., Canadian Forces Pacific; 2, Gould on Books; 2:30, What the Ordinary man Can Do; 3:30, TBA; 4, TBA; 4:30, TBA; 5, House of Commons; 6, Here's Lowther; 6:30, Camosun Today; 7, Natural Gardening; 7:30, Provincial Dialogue — B.C. Liberal Party, open telephone; 8, TBA; 8:30, M.P. Report— with Donald Munro; 9:30, Community Magazine — with Daphne Goode and Rob Wilson.

Midband TV Programs

Midband programs, broadcast by KCPQ-TV, Tacoma (Channel H) can only be seen by viewers whose television sets have a converter.

Saturday, March 3 — 4 p.m. Once Upon a Classic; 4:30 , Footsteps; 5, Rebop 5:30, Community Express; 6, It's About Time; 6:30, Wall Street Week, 7, Great Americn Gospel; 8:30, The Hollywood Musicals; 10:30, Laurel and Hardy; Wrestling.

Sunday, March 4 — 1:30 p.m. Girls AAA State Championship Basketball; 3:30 , Beethoven Festival; 5, The Advocates; 6, Nova; 7, David Susskind; 8, Shakespeare Plays; 10:30, Masterpiece Theatre.

Monday, March 5 — 6 p.m., Over Easy; 6:30, In Our Own Image; 7, Dick Cavett; 7:30, Olympia '79; 8, Europe — The Mighty Continent; 9, Academy Leaders; 10, Austin City Limits; ll, Congressional Outlook; 11:30, Captioned News.

Tuesday, March 6 — 6, Over Easy; 6:30, Fluorocarbons; 7, Dick Cavett; 7:30, Olympia '79; 8, Hollywood Musicals — High Society; 10, Three Men in a Boat; 11, Laurel and Hardy; 11:30, Captioned News.

Wednesday, March 7 — 6 p.m., Over Easy; 6:30, In Our Own Image; 7, Dick Cavett; 7:30, Up Close Call—In; 8:30, John Komen ; 9, Bill Moyer; 10, National Geographic; 11, Insight; 11:30, Captioned News.

Thursday, March 8 — 6, Over Easy; 6:30, Explorations in Shakespeare; 7, Dick Cavett; 7:30, Olympia '79; 8, Masterpiece Theatre; 9, Horowitz Live Encore; 10, World; 11, Consultation; 11:30, Captioned News.

Friday, March 9 — 6, Over Easy; 6:30, Footsteps; 7, Dick Cavett; 7:30, Olympia '79; 8, Washington Week; 8:30, Wall Street Week; 9, Nova; 10, America at the Movies.

CHANNEL E

Public affairs and education programs start at 7 p.m. Monday through Friday on Channel E (18) in Victoria Cablevision's no-commercial mid-band viewing service, seen by converter, accessory or tuner.

Monday, March 5 — Monday night is Hockey Night on Channel E, with two Canada Cup specials and the 1977 Stanley Cup finals, all from B.C. Sports Hall of Fame.

Tuesday, March 6 — The theme is 'visit Europe' courtesy of five Modern TV films showing the attractions of Italy, Switzerland and more.

Wednesday, March 7 — A good night for curlers, with four world curling finals from the Sports Hall of Fame and others.

Thursday, March 8 — A comprehensive look at the Canadian court system in four programs produced by Vancouver People's Law School.

Friday, March 9 — All sorts of sailing can be seen in four film shows from the armed forces, Sports Hall of Fame and Modern TV, including many tall ships.

CBC AM-FM Radio Highlights

CBC-AM 690
CBC-FM 105.7

SATURDAY
AM Network

2 p.m. Metropolitan Opera — Rigoletto (Verdi). The curse of a father whose daughter has been seduced falls on the court jester who mocked him. In the cast: Judith Blegen, Gilda; Isola Jones, Maddalena; Cornell MacNeil, Rigoletto; Neil Shicoff, Duke; Jerome Hines, Sparafucile. Conducted by David Stivender.

10:05 p.m. Anthology — "The Conversion of Willie Heaps", by Hugh Garner, appears also in the recent Hugh Garner Omnibus, a collection of his best stories.

12:10 a.m. Music from the Shows — "Blood and Sand" — a look at Hollywood's vision of Spain. Host is Colin McLean.

FM Network

12:30 p.m. Jazz Radio Canada — The Roger Simard Nine from Montreal; vocalist Val Teare from Toronto; The Phil Barrette Quintet from Ottawa.

9:05 p.m. Audience — Part I — "The Bronze Horseman" — A portrait in words and music of St. Petersburg in the years 1904 and 1905.

SUNDAY
AM Network

6:05 p.m. Identities — Identities celebrates the United Nations International Year of the Child, with songs, stories and interviews with children of may cultures.

9:05 p.m. Celebration — "Belated Recognition", by Barbara Amiel.

10:05 p.m. The Sound of Sports — Regular hosts Fred Sgambati and Rick Cluff with a complete wrap-up of sports events, nationally and internationally.

FM Network

10:05 p.m. Celebration — "Rejoice in the Lamb," by Benjamin Britten, a setting of text by Christopher Smart. Also, "Visitations", by Menzies McKillop, a radio play about an episode in Elizabeth Fry's prison-work.

MONDAY
AM Network

8:30 p.m. The Great Canadian Gold Rush — Live from the University of Alberta, David Bradstreet, voted best new male vocalist of 1977 at the Junos, in concert to a standing room only audience. Terry David Mulligan will be talking to members of Supertramp, later in the show, about their new album "Breakfast in America".

11:20 p.m. Nightcap — Film critic David Overby who writes for the only local English paper in Paris, The Metro, makes some observations on the French film scene. On the Edge of the Primeval Forest, by Albert Schweitzer. Henry Hovenkamp reads Part I of X.

FM Network

8:04 p.m. Ideas — "Automatons and Automation". How will we know when Orwell's 1984 really arrives? Are we being eased into it by digital computers, micro-machines, and print-outs? This series examines the uneasy co-existence between us and our machines. Tonight: "The Mechanical Hand. Thieves of work. Who's guilty?"

9:04 p.m. Festival Recital — Part I — from the 1978 Berlin Music Weeks: Christian Zacharias, piano: Sonata for piano in A minor (Schubert); Part II: Barry McDaniel, baritone; Aribert Reimann, piano: Liederkreis, Opus 39 (Schumann); Fetes Galantes, Le Promenoir des deux Amants (Debussy). Part III: Christine Edinger, violin; Gerhard Puchelt, piano; Duo in A major (Schubert).

TUESDAY
AM Network

8:30 p.m. Touch The Earth — A radio presentation of the "Arctic News" — a newspaper printed for the amusement of the crew of a ship sent to search for Exlorer Franklin in Canada's arctic over 100 years ago. Also, a visit from Dave Essig and songwriters, Nancy White and Robbie MacNeill.

11:20 p.m. Nightcap — Henry Moore interview (Part II). He talks about success and what it means to be the most influential sculptor of his day. Also, "On the Edge of the Primeval Forest" (Part II), by Albert Schweitzer, read by Henry Hovenkamp.

12:10 a.m. Eclectic Circus — Host Allan McFee presents a mixture of several musical idioms in his own wry and witty style — from Bach to Brubeck.

FM Network

8:04 p.m. Ideas — Earth: Profile of a Planet. If all the time since the earth was created were represented by a cliff a mile high, the lie of any one of us would occupy less space than the thickness of a single hair! Yet we take the old world for granted.

WEDNESDAY
AM Network

10:20 p.m. Mostly Music — Host: Howard Dyck. Tonight. The Vancouver Chamber Choir and the Vancouver Chorale: Magnificat (Wedd); Pastorale (Freedman); Ave Verum Corpus (Raminish); Hymn of Creation (Coulthard); Mass in G Minor (Vaughan Williams).

11:20 p.m. Nightcap — California comedian Tom Lehrer parodies politics, religions and society in general. He says he had problems getting his material on the air as it was 'underground stuff found only in a plain brown wrapper". Also, "On the Edge of the Primeval Forest" (Part III), by Albert Schweitzer, read by Henry Hovenkamp.

FM Network

8:04 p.m. Ideas — "Russian Literature". "Literature . . . becoms the living memory of a nation. What has faded into history it thus keeps warm and preserves in a form that defies distortion and falsehood. Thus literature, together with language, preserves and protects a nation's soul" . . . Solzhenitsyn, Nobel lecture, 1970.

9:04 p.m. One to One — A portrait of mid-Victoria London's street people in their own words, as recorded by social historian Henry Mayhew.

THURSAY
AM Network

11:20 p.m. Nightcap — Richard Wordsworth (Part II). William Wordsworth's great-great-grandson discusses his own life as an actor, from roles as Prospero and Fagin to a were-wolf's father, and the performances of Shakespeare and Lamb. On the Edge of the Primeval Forest — Part IV.

FM Network

8:04 p.m. Ideas — "The Romance of Lost Scripts" — Much of the past has been revealed to us through random discovery of ancient texts. Often the search has been dangerous, mysterious, and as exciting as the finds. But few of these scholar-adventures have reached the public. This series follows intrepid men along faint trails in strange places, as they discover unknown or lost texts of vast importance, then try to decipher and interpret them. Prepared by: Alex Gropper, who teaches at the Community Hebrew Academy, Seneca College, and the University of Toronto's School of Continuing Studies; and Daniel Kolos, a doctoral student in Egyptology, University of Toronto. Tonight: "The Oxyrynchus Papyri".

FRIDAY
AM Network

8:30 p.m. Jazz Radio Canada — Tonight's program features The Moe Koffman Quintet at the CBC Saskatchewan Festival; and the P.J. Perry Quintet from Edmonton. Co-hosts are Mary Nelson and Lee Major.

11:20 p.m. Nightcap — Globe-trotting conductor Charles Dutoit talks about demystifying the Montreal Symphony Orchestra which he has led recently in parks and baseball stadiums. He also discusses Stravinsky's influence on him. Also, "On the Edge of Primeval Forest" (Part V), by Albert Schweitzer, and read by Henry Hovenkamp.

FM Network

8:04 p.m. Ideas — "Man and the State" — The second of six programs dealing with the phenomenon of political alienation which has existed since the Renaissance.

Midnight, That Midnight Jazz — With Katie Malloch from Montreal.

The Calendar

Places to go, things to do — for the coming week in the Victoria area.

(Material for publication should be submitted to The Prevue Calendar, Box 300, Victoria, V8W 2N4, to arrive not later than Tuesday noon of the week preceding the event. Prevue reserves the right to accept, reject or edit material.)

MUSIC, DANCE
SATURDAY

PAUL HANN, "master of lyrical satire" in concert, The Belfry Theatre, 1291 Gladstone Ave., 8 p.m.

TERRANCE STURGE, cello and Albert Holliston, piano, in recital, Victoria Conservatory of Music, 1050 Joan Crescent, 8 p.m.

SUNDAY

ARNE SAHLEN, piano recital, Victoria Conservatory of Music, 2:30 p.m.

UNIVERSITY ORCHESTRA, conducted by George Corwin, University Centre Auditorium, 2:30 p.m. No charge.

ARS NOVA ENSEMBLE in a Chamber Music concert, Victoria Art Gallery, 1040 Moss St., 3 p.m.

MONDAY

CARLOS MONTOYA, world-famous master of Flamenco music, Universtiy Centre Auditorium, 8 p.m.

TUESDAY

FREE NOON-TIME CONCERT, with soprano Pierann Moon, McPherson Playhouse, 12:15 to 12:45 p.m.

WEDNESDAY

KAREN KJELDSON, Viola, degree recital, UVic Music Building, Recital Hall, 8 p.m.

THURSDAY

FREE NOON-TIME SPECIAL EVENT, with the Westmacott Family Trio, McPherson Playhouse, 12:15 to 12:45 p.m.

MUSIC RECITAL with Greg Duckett, Larry de la Haye, Kathy Duncan and Madelaine Wheeler, Victoria Conservatory of Music, 8 p.m.

FRIDAY

"FRIDAYMUSIC", free noon hour concert, Music Building, Recital Hall, UVic, 12:30 p.m.

MARIANNE MICHAEL, violin, degree recital, UVic Music Building, Recital Hall, 8 p.m.

FILMS
SATURDAY

A CHILDREN'S FILM SERIES, designed to delight young audiences, A Belfry Theatre presentation, 1291 Gladstone Ave., 2 p.m. Continues to March 10.

"AMERICAN HEARTLANDS — The Great River Story", an Audubon Wildlife Film, with Walter H. Berlet, Newcome Auditorium, 8 p.m.

TUESDAY

FREE FRENCH FILMS, sponsored by the Dept. of French Language and Literature, UVic MacLaurin D211, 12:30 p.m.

WEDNESDAY

FREE FILM SHOWING, "In Our Own Way", a film on the youth of Quebec, McPherson Playhouse, 12:15 to 12:45 p.m.

"NOON SHOW" by Marjorie C. Gibson, with color slides "British Columbia and Washington" by Mrs. Grace Hardy, Newcombe Auditorium, 12:20 to 12:50 p.m. No charge.

THURSDAY

FREE FRENCH LESSONS, in a film series, MacLaurin D211, 12:30 p.m.

FRIDAY

FREE NOON SCREENINGS, four films on Travel, National Film Board, 811 Wharf St., 12 o'clock.

FREE SLIDE AND TAPE SERIES, on French writers, MacLaurin D211, 12:30 p.m.

THEATRE
SATURDAY

RUMPLE STILTSKIN, adapted from Bros. Grimm by Ron Chudley and Dianne Stapley, a Four Seasons Musical Theatre presentation, Oak Bay Junior High School, 2 p.m.

FESTIVAL OF ONE ACT PLAYS, "The Golden Fleece" by A. R. Gurney Jr. and Sara Gaddes' "A Duck in the Chickenhouse", a UVic Phoenix Theatre presentation, 8 p.m. Final performance.

LADIES IN RETIREMENT, directed by Dennis Kershaw, presented by The St. Luke's Players, St. Luke's Parish Hall, Cedar Hill X Rd., 8:15 p.m. Final performance.

THE SHADOW BOX by Michael Cristofer, a Bastion Theatre Company production, directed by E. Stephenson, McPherson Playhouse, 8 p.m. Continues to March 17 (no performances) March 5, 11 or 12, with matinees March 4 and 7 at 2 p.m.

KALEIDOSCOPE THEATRE presents "Digs", a cartoon feature, and "Sumidagawa" based on a Japanese legend, Open Space Gallery, 510 Fort St., 8 p.m. Final performance.

MONDAY

HANK WILLIAMS: THE SHOW HE NEVER GAVE, starring Sneezy Waters, an Ottawa performer, backed by the Drifting Cowboys, an Allen Houghton presentation, McPherson Playhouse, 8 p.m.

GALLERIES
SATURDAY

ART GALLERY OF GREATER VICTORIA, 1040 Moss St., exhibitions of theme Introduction to Contemporary Art, continues to March 18; exhibition of Chinese paintings by Johnson Su-Sing Chow, continues to March 11; Nationalism in Canadian Art, a concentrated look at over a century of Canadian art, continues to March 18; Japanese Mingei: Folk Art of Japan, continues to April 1; exhibition of contemporary art, continues to April 1; display of sculpture by Douglas Senft, continues to March 18; exhibition of paintings of wildflowers with trees and mountains by Helen Griffin, continues to April 29; exhibition of oils and watercolors by Thomas Bamford, continues to April 15.

McPHERSON MEZZANINE GALLERY, exhibition of oils, watercolors, pastels and acrylics by the Victoria Society of Artists, continues to March 22.

THE BACKROOM GALLERY, 2070 Oak Bay Ave., exhibition of oil, pastel and graphite drawings by Donald Harvey, continues to March 10.

LEAFHILL GALLERIES, 47 Bastion Square, exhibition of recent works of Marke K. Simmons, continues to March 10.

MEDIA GALLERY, 716 Yates St., evocative and suggestive forms in acrylics, watercolors and Chinese inks by Jed Irwin, continues to March 30.

SUNDAY

THE QUEST GALLERY, 1023 Government St., exhibition of fine art in Porcelain by Harlan House.

MONDAY

EMILY CARR ARTS CENTRE, 207 Government St., exhibition of work by Jim Prendergast, Greg Johnson and Butch Sullivan, continues to March 16.

MALTWOOD GALLERY, University Centre, Visual Arts General Show.

Home of the Week

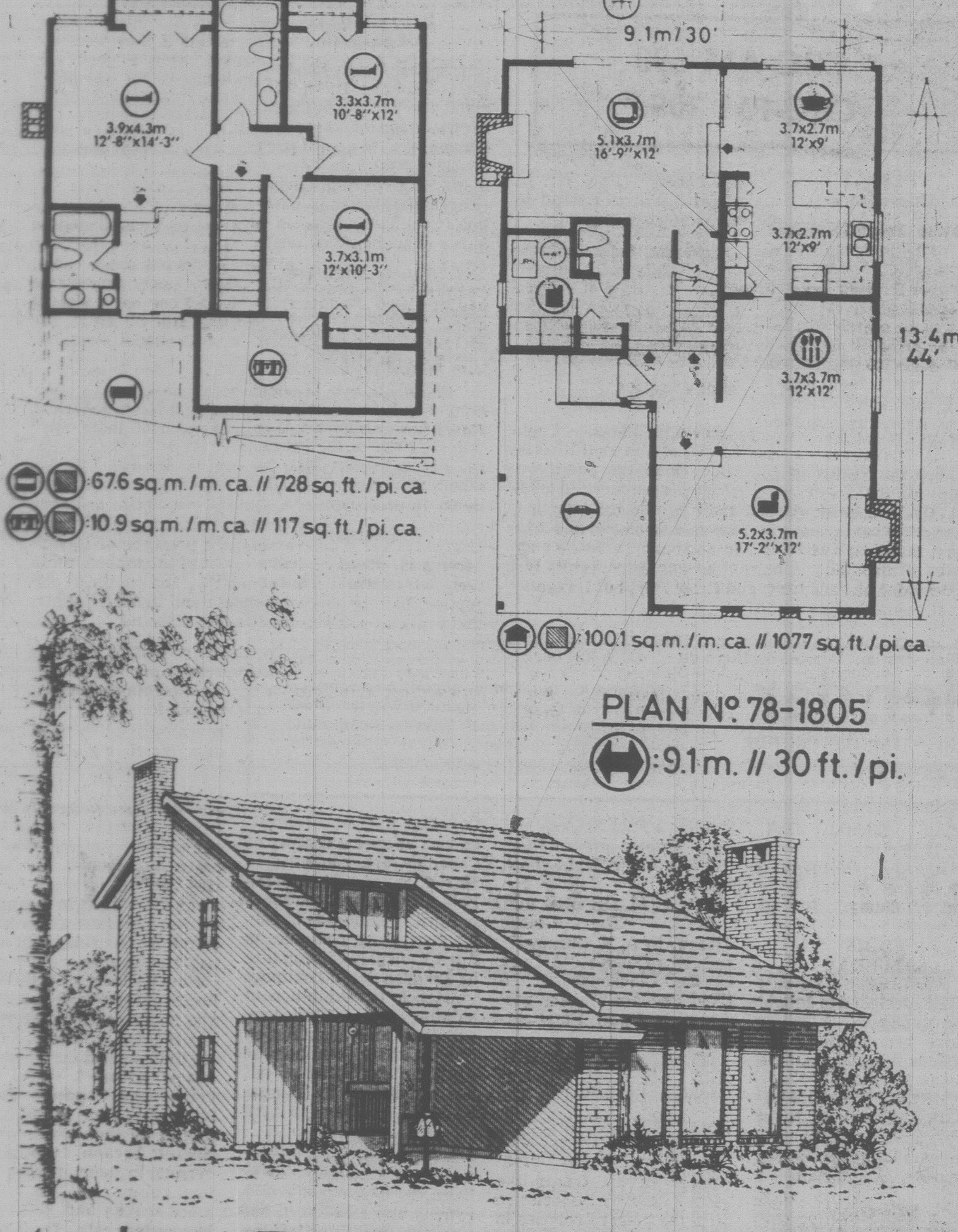

Modern Design, Practical Layout

Here's a three bedroom contemporary design which has great eye-appeal and practicality of layout, and which is ideally suited to the narrow frontage urban building lot. The forward-sloping thrust of the heavy shake roof, combined with the full-length front windows, brick veneer and diagonal channel siding, creates an impression of the modern recreational chalet in fun country.

The weather-protected entrance leads into a compact reception foyer, from whence either left down risers into the sunken family room or right down two risers to the sunken living room. The convivial living room features a centrally-positioned brick fireplace and full-length front windows with top fitted jalousies for draft-free ventilation.

Elevated from the living room is the formal dining room for entertaining, which is accessible from the kitchen via convenient pocket door. The well-planned U-shape kitchen separates the breakfast nook and dining room for excellent division of casual family meals and formal dining and entertaining. The kitchen-nook combination could be developed with a snack bar counter for those who prefer.

Sunken two risers from both the nook and the main foyer is the large family room and utility complex. The family room features a second brick fireplace for indoor barbecues in inclement weather, and sliding glass doors to a large rear patio for ready access to sunning and outdoor dining in fine weather. A two-piece vanity bath, and side-by-side configuration of washer and dryer in a utility room-mud room combination completes the downstairs conveniences of the design.

All three bedrooms are positioned upstairs around the central bath. Each has excellent exposure for natural lighting and ample closet storage. The large master bedroom has a three-piece ensuite with tub, a sunken work or lounge area and sliding glass doors to a large front balcony. A large covered area, accessible through the second bedroom, provides abundant upstairs storage space for luggage and household items. Access to this storage area could easily be provided from the upstairs balcony if desired.

Plans for design No. 78-1805 may be purchased either by the single set, at a cost of $70 for the first set and $10 for each additional set, or by the package. A five-set plan package, including the first set, is economically priced at $100 and an eight-set package, also including the first set, is only $125.

Whichever method you choose, please include $4 for postage and handling. B.C. residents add 5 per cent sales tax.

Send for the current edition of Select Home Designs Magazine, Series 38, featuring imaginative decorating and home improvement ideas, plus 350 quality home plans of every type. Available for $2.50 ($2 plus 50¢ postage and handling).

To order any of these items please send cheque or money order payable to the Home of the Week. Address to: Home of the Week, c/o Victoria Press, 382 West Broadway, Vancouver, B.C. V5Y 1R2.

John Hearn's Collectibles

Mrs. B. McEwen of Vancouver sends me a photograph of a beautiful hair comb and asks if I know how old it would be.

Not easy. If it appears to be machine made and fabricated of celluloid it was probably made after 1870; if handmade of tortoise shell, ivory or horn it could be a lot older.

Combs, because they were articles of adornment were usually things of beauty in themselves and since they were made of durable materials, are lovely collectibles — if you can find them. Yet the combination is right — made in vast quantities of durable materials — many must have survived. Look in grandma's old hat boxes and similar receptacles of personal items.

There were Back Combs, Puff Combs and Side Combs used to retain and enhace those elaborate coiffeurs. The best of them were in ivory and tortoise shell but the majority were made of cattle horn.

The process was interesting. Tanneries would throw their horns in a heap to allow the inner pith to dry out. The point and the butt of the horn would then be cut off and the whole thing soaked in hot water for several days followed by a whale oil bath to make them pliable. The horn would then be slit lengthwise, flattened and allowed to cool. This was the material from which the comb could be made.

Comb making ranks with the best of the early American craft industries and flourished during that marvellously productive period — 1800 to 1870, when quantity and quality were not at loggerheads with one another.

In passing, I came across a couple of words which will be of interest to Scrabble players — quarnet and graille — both of them specialized files or rasps used by the old comb makers.

I picked up a copy of The Second Old House Catalogue which accurately claims to list 2,000 completely new and useful products, services and suppliers for restoring, decorating and furnishing the period house. The only drawback I see to this otherwise excellent volume is that it is predominantly American in emphasis — a number of Canadian suppliers are listed but most of the suppliers live south of the border.

Nevertheless as old houses become even more desirable commodities and people think in terms of restoring ancient splendors, and illustrated check list of this nature is bound to be of interest. Visitors to our own house over these last few weeks have obviously found it fascinating.

The publishers claim that all the material included was carefully chosen on the basis of real merit and there was no way that manufacturers could buy their way in. There are no advertisements. Coverage appears to be very comprehensive and the illustrations are good. The book costs $7.95 and can be ordered from Universe Books, 381 Park Avenue South, N.Y., N.Y., 10016. Your local bookseller will get it for you.

What it does suggest is that there would be a good market for a fully Canadian directory of this nature and if some enterprising Canadian publisher would like to discuss it, they know where to find me.

Less problematic is Heritage Canada's new book 'Heritage Fights Back' written by Marc C. Denhez with an introduction by Pierre Berton and published by Fitzhenry and Whiteside — $9.95. This is the story of the achievements of one of Canada's most valuable enterprises. It is the task of Heritage Canada to locate and protect all that is of historical value in Canadian buildings and they deserve — and need — the support of everyone who cares about the old and the beautiful. Buy the book. Take out a membership.

Readers letters should be addressed to Collector's Items, c/o your newspaper, R.R. #1, Lowbanks, Ont., N0A 1K0.

Medical Experiment

Millions of Americans crowd their local hospital emergency rooms because they have no family doctor. Millions more go directly to private specialists for costly and sometimes needless attention. The problem, say leading health care officials, is that there are too many specialists and too few primary care physicians. Yet medical schools throughout the country continue to turn out graduates who become highly skilled specialists practicing medicine at highly inflated prices.

In The Beersheva Experiment, Thursday, March 8, at 8 p.m. on Channel 9 (rebroadcast Wednesday, March 14), Nova takes a look at one Israeli medical school that is attempting to reverse the trend toward specialization. Located in Beersheva, the capital of the arid Negev region in southern Israel, the Ben-Gurion University Centre for Health Sciences is training physicians whose involvement with the patient transcends the symptoms. Physicians who care about the whole person — not just the disease.

Pat Barclay

Certain writers, usually those whose work promises much and delivers most of it, are called "writers to watch". Clarke Blaise is one of them. He's also a writer to watch out for.

Why? Because Blaise is adept at shock tactics; as a plot stylist he's like a composer who accents his music with sudden, crashing chords to ensure his listeners' attention. Take for example the opening scene of his first novel, *Lunar Attractions*. Blaise's narrator, a five-year-old boy, is fishing with his father in a Florida lake and trailing his hand through the water as their rowboat rests over a patch of submerged grasses. It is a still and peaceful scene. Then, "Look at this!" cries the father; he's hooked a big one. The narrator continues: "I reached for the net; then I froze . . . Rising behind him nearly as tall and thick as a tree trunk, hung for just an instant the gnarled, stony tail of a full-grown alligator . . . (It) had been after my hand."

As the opening scene of the novel, this commands immediate respect. And Blaise follows through with at least three more incidents of similar voltage, each representing a new phase in the narrator's consciousness. *Lunar Attractions* is a story about loss of innocence in an America which is every bit as dangerous and corrupt as the Europe of Henry James. It's a disquieting book, as Blaise meant it to be. Only the sophisticated reader will thoroughly enjoy it, but anyone who picks it up will keep on reading.

David Greenwood, Blaise's narrator, is the only child of a French-Canadian father (born Louis Boisvert) and an English mother with German connections.

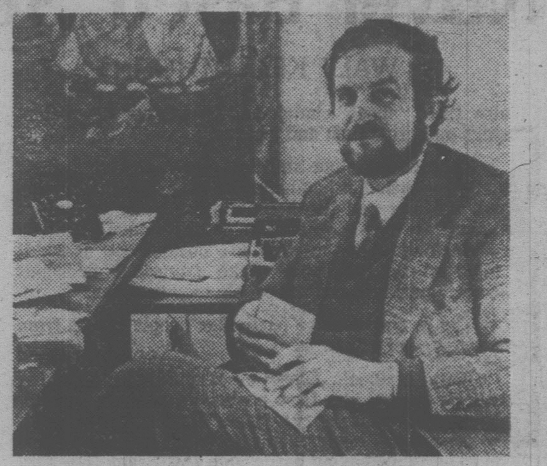

BLAISE . . . shock tactics

As a sensitive child in small-town Florida, he grows up alien in more ways than one. He survives with the help of a private world of his own imagining and such accidental discoveries as a field guide to birds which makes him understand that there is "no morality in nature." (Even a class of Florida schoolboys had its eaglets, owlets, sparrows and starlings . . . just as a hawk is disposed to bully, so was I congenitally oppressed. I had feathers, and I could fly, but I wasn't one of them.")

Things improve when the Greenwood family moves to Palestra, an "almost-northern city" which has once been wealthy and can still boast such signs of cultural intelligence as a museum, an opera house and a zoo. David makes friends with other extraordinary children and does his innocent best to cope with growing up.

Repeatedly, however, he gets into serious trouble. (He is involved in a scheme to discredit a teacher, is investigated by a government agent for mail fraud, is picked up by the police as a suspect in a gruesome sex crime, etc.) Pondering an explanation, David decides that "my kind of innocence . . . is the most dangerous . . . Rapists would not be rapists if they were not such prudes, the last Victorians . . . Only a 'good' kid, only the best, could have gotten into the trouble I did."

The book ends when David's education in corruption is complete. He has encountered adultery, homosexuality, extortion, murder, mass lunacy, bigotry, hypocrisy, brutality and more. Ironically, it is possible that his alien-ness will save him. (In an amusing aside, Blaise has David observe that his Canadian background "had driven a wedge between me and America . . . the fact that I was something unplaceable, *Canadian*, and not something more easily identifiable had appealed powerfully to me. No one knew what it meant. Something very close but still different; the essence of mystery. I felt like a spy, a shadow, someone with a secret identity.")

Clark Blaise's previous books have been collections of short stories (*Tribal Justice; A North American Education* and an unusual impression of India titled *Days and Nights in Calcutta*, co-authored with his wife, novelist Bharati Mukherjee.) As a novelist, Blaise's strengths are still those of the good short story writer — he is strong on atmosphere, action and symbolism. Less sure is his ability to sustain and balance a long narrative. For example, the presence of David's parents is erratic, David's constant introspection can seem too egotistical for sympathy, and continual corruption, like too much sweetness and light, endangers that precious suspension of reader disbelief.

Don't be put off by these criticisms, though; *Lunar Attractions* is still an impressive piece of work by an exciting, ambitious writer. As I mentioned before, Clarke Blaise is a writer to watch out for.

LUNAR ATTRACTIONS, by Clarke Blaise. Doubleday. $11.50.

Pinning Down the Elusive Beckett

By ANTHONY JENKINS

No modern writer, with the exception of J. D. Salinger, has so jealously guarded his private identity as Samuel Beckett. His work has spawned tribes of critical essays — there is even a Journal of Beckett Studies (known amusingly as JOBS) — but when Beckett authorized a friend to write a biographical study he was unable to confront the finished script, and so all references to the background of his life had to be deleted.

When Diedre Bair spoke to him about her projected biography, he would "neither help nor hinder"; she was free to do as she wished. "He added at the end of our first conversation that he was sure I was out to do a serious job of good scholarship, that he would not read the book before or after it appeared, and that he was sure I would understand his reasons." He met her whenever she was in Paris, introduced her to family and friends, "yet I am sure he did not want this book to be written and would have been grateful if I had abandoned it.

She persisted because she felt that most studies of Beckett's work "substituted their own brilliant intellectual gymnastics . . . (they) made me aware of the need for a factual foundation for all subsequent (studies)." And this foundation is exactly what she has created. From hundreds of interviews, and from over 300 letters by Beckett to his friend Tom McGreevy, she has pieced together a brilliant, full-length portrait of the man about whom we previously knew so little.

It is to be hoped that the general reader will not be put off by the bulk of the volume. It reads smoothly; Miss Bair's style is always clear, and her stance is sympathetic yet wittily detached. Uncluttered by professional jargon, the book is an exciting biography as well as an essential source of hitherto unknown information for the specialist. Here is an extraordinary achievement.

In general outline, the portrait of Beckett is one that audiences of *Waiting for Godot* might well have expected. The uncompromising recluse, elusive, seemingly emotionless: "All my life . . . there were three things, the inability to speak, the inability to be silent, and solitude, that's what I had to make the best of."

But the details of Beckett's life are largely unexpected. His father, whom he adored, was an athletic, cheerfully out-going man. His mother, the strongest influence over his life, kept to the conventions of the family's upper middle-class standards. Yet her moods dominated the household as she walked her room during sleepless nights and urged on her men to success in Dublin's tightly woven business circles.

BECKETT . . . no symbols

Until the Second World War, Beckett's relationship with her was suffocating. He was unable to live calmly in the same house; he became nervous and his body broke out in suppurating boils. And yet he was always drawn back to her, till, after a few days, the cycle would begin again. This need to cling to that which repels forms the ground-work of his novels and plays.

At school in Northern Ireland, he proved to be an accomplished athlete, yet his reserve set him apart from his fellows. Unable to settle down to university life, it took several years before he developed into a brilliant student of modern languages. A lectureship took him to Paris, but he hated teaching and his classes were a series of mumbled, oblique sentences. The family, who never read books, disapproved of his tramp-like clothes and his association with the literary coteries in the Dublin pubs, pressured him to begin work in the "real" world.

In Paris he did not, as some have stated, become James Joyce's personal secretary. His involvement was more complicated than that. The elder writer was something of a father substitute; Beckett imitated, worshipped, ran errands until his own work grew stultified. But the eventual break was caused by Joyce's unstable daughter, and was followed by years of uneasy truce.

The war drew Beckett into the resistance movement. He has always been completely, even egocentrically apolitical, but daily atrocity forced him to abandon neutrality.

At first he was a dropping-box for information which he would translate and send on to England. Then he became more closely involved with what he described as a "sort of Penelope's web, continually unpicked by the Gestapo . . . reknotted night by night."

Eventually, he and few agents who had escaped betrayal fled South. He spent two years in refuge in a small mountain village. During that period he seemed "a man desperate to fit in, to be part of every activity and movement, but also one who rebuffed the slightest gesture of friendship . . . He felt guilty that he wasn't with his mother every time a letter came from her, yet he hated her for writing at all."

He returned to Paris in a flurry of action. He now consciously came to terms with his nature and his art; "all his writing would henceforth begin from within himself, with his memories and dreams, no matter how ugly or painful." That realization was not an easy one; it led him to despair and lassitude. It also turned him away from his poems and novels to the plays which were to bring him international acceptance.

After *Godot*, Beckett became increasingly involved in the production of his plays. He was driven by his search to find actors who would do precisely what he wanted, seemingly unable to understand their need for self-expression. The book has revealing things to say about the differences in his attitude to his colleagues in the French, English and German theatres.

Finally, there is Suzanne, the companion he eventually married. As he became famous, she began to resent the fact that she remained unacknowledged, since her efforts had opened that fame for him. While she began to spend lavishly, Beckett became more of a hermit. In their apartment, her rooms bulged with knick-knacks and his were like austere cells. The Nobel Prize was to further affect Suzanne's attitude and brought renewed threat to his own privacy.

Beckett has been known to say that Didi and Gogo are himself and Suzanne. But then he has given many other versions and denied them all :"No symbols where none intended."

While mapping Beckett's life and illuminating his character, Miss Bair places each of his works within the context of that life, allowing us to draw our own conclusions about their interrelationship. She sets down the facts and Beckett's own contradictory comments, but refuses to join the symbol-hunters. This objectivity is the book's chief strength.

Miss Bair regards her biography as incomplete (for every person she interviewed "at least two or three . . . were inaccessible"). But her book now stands as the basis for all future criticism of Beckett, and it is also magnificently readable.

SAMUEL BECKETT, by Deirdre Bair. Longman. $27.50.

A Romantic Novel Based Solidly on Life

By WALT KELLYTHORNE

". . . any hypothetical reasons for the nature of things had long ago been overwhelmed by the force of their existence," Matt Cohen writes in his latest novel, "by the force of all these mysterious things that grew familiar because they happened without fail, season after season . . ."

Thus Matt Cohen wastes no breath or wrist muscle on explaining just why or how the characters in *The Sweet Second Summer of Kitty Malone* — Kitty, Pat, Mark, Charlie, Randy and others — have arrived at the painful beginning of their middle-aged summer.

That their state is one of pain is brought home by the incredible amounts of alcohol they ingest; but their drinking, like their pains and their pasts, is simply a mystery that one must accept.

That done — and if the reader speculates long enough on the matter his speculation might evolve into an acceptance of any life, or life itself — the full force of these characters' lives can be accepted as easily (and, perhaps, as lovingly) as the rivers of beer and whisky they consume.

There is more than one story contained in this novel, and it's a sign of Matt Cohen's skill that he brings each one to the fore at different points in the narrative. And though each character thus brought to our attention is allowed to mesmerize us with his or her contribution to the whole, again it's Matt Cohen's sense of propriety that ensures the main characters, Kitty Malone and Pat Frank, the central place in our attention.

As its title implies, this novel is "about" love; it is also, then, "about" change and growth and new beginnings and great pain and insecurity.

That Kitty Malone and Pat Frank are both in their forties, with bodies beginning the long slide into middle age, old age and death makes really no difference to them. Or to us. Again a sign of Matt Cohen's skill: he convincingly shows us that life doesn't end at 30. It starts whenever people make important decisions about themselves and the people they care for.

The power of these particular people bursts from every page of this book.

Kitty Malone's sense of responsibility for her father's death, her first husband's uselessness, her son's anger, leads her to believe "that her own love was the poison that made people go bad." Her life then is spent in an unceasing battle with Pat Frank, her first lover, whose love Kitty can't accept — despite her strong inclination to do so, despite the child, Lynn, they've produced together.

But Kitty's hesitation about Pat Frank isn't surprising: he is a drunk with no discernible skills and a penchant for anger and silence that matches his father's. Although he knows that he and Kitty often live in a state of "total war", the beginning of summer forces him to recognize the insidious change coursing through his blood:

". . . it seemed the boy he had been was being born in him again . . . . making (his heart) swell and open with bursts of irrational sentimental love."

The Sweet Second Summer of Kitty Malone is a sumptuously romantic novel, then, but unlike the classic romance whose foundation is death this romance is structured solidly on life.

Matt Cohen's selective use of details that might ordinarily only emphasize death — Kitty Malone's cyst, Pat Frank's awesome skinniness, Mark Frank's false eye, Ellen Malone's unreal false teeth — are vehicles instead for an awareness of the life that beats fiercely all around death's borders. And conquers it, this time: the past is dead, long live the past and the future in it.

The landscape these characters function in is also an inescapable part of their lives.

Matt Cohen's delicate, insistent rendering of the Ontario countryside north of Hamilton forces that land into our consciousness as surely as his unabashed romanticism reveals his characters' hearts. Rarely in recent Canadian fiction — except, perhaps, by Matt Cohen himself — has landscape been such an important part of reality. Its role in the structure of these hearts is real and apparent; and for most city dwellers, long denied the sweet promise of trees and grass and water, Matt Cohen's evocation of them here may prompt subtle changes:

Change, both subtle and unsubtle: that's what *The Sweet Second Summer of Kitty Malone* is all "about". Truth, one might say. In a time given increasingly to lies, one couldn't wish for anything more.

THE SWEET SECOND SUMMER OF KITTY MALONE, by Matt Cohen. McClelland and Stewart. $12.95.

The Golden Age of Science Fiction

by JULIAN REID

Ask practically any old-time science fiction fan, and he will tell you that the Golden Age of the genre came in the early 1940's. Those were the years when the brilliant John W. Campbell, Jr., was setting the pace at the helm of the leading pulp-magazine in the field, *Astounding Science Fiction*, where he published much of the earliest and best work by a whole host of now-venerable masters of the genre — Robert A. Heinlein, Isaac Asimov, Theodore Sturgeon, Lester del Rey, A. E. van Vogt, Henry Kuttner, L. Sprague de Camp, and Fritz Leiber, to name just a few.

They were also, as it happened, the years that produced most other treasured SF classics which I myself grew up with, even though I was not yet born when the U.S. entry into the Second World War sounded the Golden Age's premature deathknell. But no matter. The real Golden Age of SF is 12, as Pete Graham once observed — and at 12 I was cutting my literary eyeteeth on the bumper-crop of fat post-war SF anthologies, all largely devoted to reprinting the most memorable stories from the immediate pre-war years.

Alas, those monumental collections have long since gone out of print. But now editor Terry Carr has provided this new generation with a more-than-merely-reasonable facsimile. *Classic Science Fiction: The First Golden Age* is a plump 445-page volume containing a round dozen well-remembered stories from the years 1940 through 1942, along with extensive introductory commentaries that succeed admirably in recapturing the distinctive circumstances and flavor of the genre in those nostalgically recollected days.

Only two of the stories here were new to me; nearly all the rest are old friends, first encountered in the pages of such heart-stopping compendia as that definitive Golden Age memorial, Raymond J. Healy and J. Francis McComas' *Adventures in Time and Space*, or John W. Campbell's very personal *Astounding Science Fiction Anthology*.

Under the circumstances, I cannot possibly be objective. Nor do I really want to — not in the face of such landmarks of the imagination as Isaac Asimov's famous "Nightfall," which in 1970 was voted the best SF story of all time by the members of the Science Fiction Writers of America, or Theodore Sturgeon's "Microcosmic God," which placed fourth in the same poll. And then there is Henry Kuttner's wittily ingenious "The Twonky," which to my own eyes outshines them both, and that absolutely definitive exploration of the paradoxes of time-travel, Robert A. Heinlein's "By His Bootstraps." Not to mention only slightly less memorable yarns by A.E. van Vogt, Russ Rocklynne, Eric Frank Russell . . . but need I go on?

A couple of the stories disappointed me, I must confess — for, after all, not even the Golden Age was perfect. But all things considered, *Classic Science Fiction* is a truly wonderful souvenir of a wonderful era, and I recommend it unreservedly to all true lovers of SF.

ASIMOV
. . . 'Nightfall'

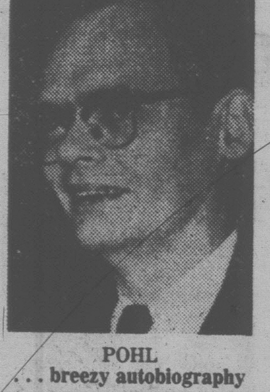

POHL
. . . breezy autobiography

And lovers of the genre is precisely what we enthusiasts are. Witness Frederik Pohl, for instance, who was 19 by the time the Golden Age began, and had been an active SF fan all through the 1930's. He participated just as actively in the Golden Age itself, notably as editor of two low-budget but fondly remembered pulps, *Astonishing Stories* and *Super Science Stories*, at the truly astonishing late-Depression salary of $10 per week!

The Way the Future Was is Pohl's autobiography — the thoroughly engaging chronicle of a half-century-long love-affair with SF that is still going on today. In many respects it is a somewhat unsatisfactory book: breezily written but rather slapdash, and decidedly unrevealing of the author's more private thoughts and feelings. Even so, I found it a delight.

For all its deficiencies, Pohl's meandering text is enormous fun to read; moreover, it is studded throughout with consistently illuminating first-hand reflections on such topics as writing and editing SF, and the trials and tribulations of running one's own highly respected (but highly unprofitable) literary agency. Anyone seriously interested in fiction-writing, whether or not his special interest is SF, should find this book worthwhile.

"I have committed my life to science fiction," Pohl concludes, with no exaggeration. "I do it," he goes on to explain, "because I'm in love."

It is of such whole-hearted devotion that Golden Ages are made!

It took quite a bit of devotion, in Pohl's youth and even in mine, to proclaim one's loyalty to the genre in public. Teachers in particular traditionally regarded SF and its readers with a decidedly supercilious sneer.

But things have changed since then. Today science fiction is being formally taught all over the continent, at both the high school and the university level, and several old pulp stories which I remember devouring clandestinely with almost shamefaced enthusiasm are now being hailed as masterpieces by benignant academics.

Personally, I'm by no means sure that this newfound respectability is entirely a good thing — after all, the earnest academic approach is notorious for taking the fun out of what ever it happens to be applied to. In general, alas, it seems better suited for producing high-toned pedants than passionate enthusiasts on the line of Fred Pohl.

Still, there may at times be something to be said for it. As witness *Science Fiction: Contemporary Mythology*, an outsized and elaborately ambitious new anthology compiled under the combined auspices of the Science Fiction Writers of America and the more academically inclined Science Fiction Research Association.

Here are 26 selected SF stories, buttressed with 10 solid critical essays explaining how they exemplify nine "recurring patterns or myths" which the editors claim are characteristic of the genre. The overall intenton is summed up with typically academic ponderosity: "This book raises the question of whether science and technology have generated a new set of myths for modern man — myths which are captured and most effectively portrayed in the literature we have come to know as science fiction."

The answer, in case you haven't already guessed, is a qualified "Yes." And while the introductory essays, on the whole, bear the characteristically academic stamp of heavy-handedly pedantic pretentiousness, they frequently prove illuminating in spite of it.

For all its somewhat off-putting pretensions, *Science Fiction: Contemporary Mythology* is on the whole an admirable anthology — one which makes it clear that the genre has enjoyed one or two more Golden Ages over the years since 1942. Still, my heart remains with my 12-year-old self and his enthusiasms; and given the choice between this rather "literary" compilation and Terry Carr's less polished but considerably less self-conscious *Classic Science Fiction*, there can be no question where my personal loyalties lie!

CLASSIC SCIENCE FICTION: The First Golden Age, edited by Terry Carr. Fitzhenry and Whiteside. $20.50.

THE WAY THE FUTURE WAS: A Memoir, by Frederik Pohl. Random House. $11.75.

SCIENCE FICTION: CONTEMPORARY MYTHOLOGY, edited by Patricia Warrick, Martin Harry Greenburg, and Joseph Olander. Fitzhenry and Whiteside. $18.95.

'An oasis of sanity and decency in desert . . . administered by despots or mediocrities'

E. D. WARD-HARRIS

Difficult and valuable job
Performed with grace and good humor

The majority of Iranians may possibly reap short-term gains by rallying to the cry of a religious fanatic to end the 2,500-year-old monarchial system in their country, although even that is questionable. But in the long-run it seems certain that when the initial euphoria subsides they will discover, as have others, that they have exchanged one form of repression for another, perhaps worse, and that the rule of even well-intentioned ideologues is no substitute for the intangible benefits and atavistic need for continuity that only a monarchial system can provide.

The thought, long-held, has been reinforced by careful study of three coffee-table books, all wholly concerned with the British royal family. One is *The Prince of Wales*, with text and pictures by Reginald Davis. Another is *Queen Elizabeth The Queen Mother*, with a splendidly written text by the BBC's first court correspondent, Godfrey Talbot.

The third book, *Royal Family Album*, covers considerably more ground. Other than a brief introduction by Don Coolican, there is no text in this opulent production.

I have looked at similar offerings at intervals ever since I was old enough to turn the pages of a book. I say 'looked at' because this type of book is essentially pictorial and, especially since color photography came in, one becomes almost surfeited by the magnificence of pomp and circumstance.

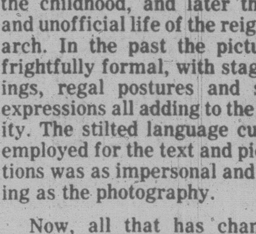

Traditionally, these books have always followed a well-defined formula, commencing two reigns back to set the historical scene and then focussing on the childhood, and later the official and unofficial life of the reigning monarch. In the past the pictures were frightfully formal, with staged groupings, regal postures and set facial expressions all adding to the artificiality. The stilted language customarily employed for the text and picture captions was as impersonal and unrevealing as the photography.

Now, all that has changed. The focus now is almost wholly on the reigning monarch and her immediate family, and in *Royal Family Album*, the most interesting and compelling of the three books under review, there is a distinct departure from rigid formality. We still have the carefully posed official portraits and a great deal of pageantry, but in the mass of unofficial shots the modern, almost foolproof hand-held camera has captured the relaxed and easy informality which characterizes the attitude of the current royal family.

The Queen, Prince Philip, and their children are not remote godlike figures; but neither are they like ordinary folks. Somehow they have managed to project intense humanity without ever losing the distinctiveness of royalty. this is especially noticeable in group pictures showing the royals with some of their non-aristocratic commoner relatives by marriage: the royals display an easy assurance that comes only with the comforting knowledge of a royal lineage reaching back into the mists of time, and a lifetime of training for the roles they must play.

The overall impression one gains from this book is of a devoted, tightly-knit family, always conscious of its restricted role under the Constitution, and determined to work for the common good as exemplars of moral virtues, high principles and dedication to duty, and to supply the essential ingredient of continuity, to a heterogeneous Commonwealth society that desperately needs such a lifeline as it combats the trauma of lost identity in a nightmarish period where moral values have largely ceased to exist.

It seems to me that this is the way to regard such books as I have been discussing; to see them in a lesser light is to miss the essential point, for then they become mere glimpses into a fairy-tale world totally divorced from the reality of our own lives.

In case anyone reading this should think that I am a wild-eyed, flag-waving monarchist, perhaps I should explain that I am a moderate royalist: that is to say in the circumstances of Canada (and of course Britain) today I believe that constitutional monarch is the most satisfactory system of government.

I hold no brief for the institution in non-Commonwealth countries, and I have some reservations about the extension of privilege to the outer fringes of the royal family, but I feel that Queen Elizabeth and her immediate family do a difficult and valuable job with conscientiousness, grace and good humor. That they live in unimagineable luxury (which doesn't cost us anything) is obvious; that they ought to, equally so; nothing could persuade me to exchange my life for their strenuous, fish-bowl existence.

As a keen student of history I confess to feeling a thrill of excitement at the extraordinary link with the past which the royal family and their way of life represents, but I think anyone looking at these books who isn't totally insensitive or an extreme radical will sense that the monarchy bestows a guarantee of security, stability, continuity — the preservation of traditional values.

And that's not all. Many consider it a defence against the erosion of family life, the disintegration of society, and against extremism, whether of left or right. And, despite political attempts to undermine its role, a majority of Canadians see it as a bulwark against dictatorship and the most potent force for patriotism and national unity.

A modernist monarch could rapidly destroy the monarch's conservative appeal, which is why Edward VIII was sent packing and quickly forgotten. We don't want a monarch who would destroy the Crown's mystique by abandoning pageantry, travelling by bus and bicycle (as some do in Europe), and generally detroying romantic appeal by becoming the titular head of a drab bureaucracy.

And don't discount the romantic appeal. Our restless republican neighbors to the south have demonstrated their need for it time and again. The latest evidence was when they kept Robert Lacey's *Majesty* (a penetrating biography of Elizabeth II and the House of Windsor) at the top of the best-seller list for months.

Royal Family Album will reassure you, if you need reassurance, that the Crown is in good hands. The Queen, clearly guided by Philip, is steering a careful course between ritual and grandeur on the one hand and adventurousness on the other, showing moderation in all things, even in moderation. All accounts suggest that the Prince of Wales will be equally capable of managing affairs when his turn comes.

Prince Charles is now over 30 and there has been talk of the Queen abdicating in his favor. Don't believe a word of it. Those who suggest this course misunderstand the appeal of royalty. The British in particular like their monarchs to be old and wise, a revered link with the past, the fount of wisdom — real or imagined — based on infinite experience. Prime ministers come and go (the present Queen has already had seven) but she goes on and on, and her stature increases steadily and will reach its apogee in her old age when she attains the apotheosis of a beloved mother-figure.

At this moment the royal family is perfectly balanced: the Queen is at the height of her powers; Prince Charles and his good-looking brothers and his sister, Anne, supply the element of youth and hope; and Queen Elizabeth The Queen Mother exactly fills the role of mother-figure.

This balance will inevitably change as the years go by, and future books about the royal family will reflect this. The three current ones I have mentioned are worth of your attention because they fix this moment in time, and it is a unique moment in royal history, a moment when a model royal family represents an oasis of sanity and decency in a desert made awful by treacherous shifting sands, a desert largely maladministered by despots or equally dangerous ineffectual mediocrities.

And with that sombre thought I say, fervently, God save the Queen.

ROYAL FAMILY ALBUM. Collins. $29.95.

THE PRINCE OF WALES, by Reginald Davis. Collins. $19.95

QUEEN ELIZABETH THE QUEEN MOTHER, by Godfrey Talbot. Thomas Allen. $13.50.

Girl Discovers Metis Roots

Gladys Taylor plays NaiNai and Lesleh Donaldson stars as Jenny Gagnon, in Homecoming, the third film in the For The Record series of topical, issue-oriented dramas. Telecast on Sunday, March 4, at 9:30 p.m., the film also stars August Schellenberg in this moving story of a young girl's discovery of her Metis roots. Featured in the cast are Don Granbery and David Frank. Homecoming was directed by internationally acclaimed Quebec director, Gilles Carle. The film was produced by Anne Frank and written by B. A. Cameron of Nanaimo.

The Solar Eclipse Magazine's Topic

Scientists from all over the world will be converging on Red Lake, Ontario, later this month to observe the total solar eclipse. This phenomenon, and the experiments being conducted by scientists, will be filmed for CBC-TV's Science Magazine and telecast on its March 4 edition at 10:30 p.m.

Science Magazine's film crew will be at one of two rocket-launching sites to capture the blast-off of instruments carrying rockets, and it is hoped they will also be able to film part of the eclipse from the air.

Other items scheduled for inclusion in this program: a report on research into the disorder epilepsy, filmed at Toronto's Wellesley Hospital; and a visit to Louisiana State University where scientists are carrying out research with bullfrogs that will assist future manned space travel.

Science Magazine, with host David Suzuki, will be pre-empted on March 11 by The Newcomers, and then returns March 18 at its usual time (7:30 p.m.) with reports on: Tree-Ring Dating; Orphan Diseases and Cotton Processing.

James Murray is the Executive Producer of the series, producers are: Diederik d'Ailly, John Bassett, Heather Cook and Milan Chvostek; the associate producer is Richard Longley.

FURNITURE TOUCH-UP AND REPAIR
Broken, Water Stained, Burned, small table tops re-done.
Repairs big or small call
388-5464 No. 541

STANDARD EQUIPMENT

'79 MAZDA GLC HATCHBACK

Electric Rear Window Defroster
Tinted Glass All Around
Trip Odometer
Power Assisted Front Disc Brakes
Fully Reclining Front Bucket Seats
Bodyside Mouldings
Swing-Out Seat
Quarter Windows
Inside Hood Release
Locking Gas Cap
Fold Down Rear Seat
Much Much More

Reg. $4971
SALE PRICE $4695
DL 02073A 2-22

PACIFIC
MAZDA
PEUGEOT
810 Johnson 385-1451

Do you know what it costs to heat your water?

A SOLAR SYSTEM CUTS THIS COST
by capturing the sun's heat with engineered modular panels designed and manufactured in Canada
Ark Solar Products
2666 Quadra St. 386-7643

Miss Teen Canada Pageant

Canadian singing star Cal Dodd and former Miss teen Canada 1977, Nancy Jane Newburn host the eleventh annual Miss Teen Canada Pageant, telecasting live on the CTV Television Network, Monday, March 5 at 8:30 p.m. on Channel 8.

Musical entertainment will be provided by Cal Dodd, the contestants, and Canadian singers Bob McBride and Karen Cole. Cal sings the opener, Love Is in the Air and Ready to Take a, Chance; Bob does Just Want to be Your Everything andMy Life; and Karen performs Dancing Shoes and Don't Want to Cry Out. The three team up to sing their version of I Was Made for Dancing.

Chosen on the basis of scholastic achievement, awareness, poise and appearance, the young woman who wins the coveted title of Miss Teen Canada truly becomes representative of the best of her geneation. At all times she serves as a spokeswoman for Canada's teenagers while emphasizingthe highest ideal and standards of conduct and integrity.

During Pageant week, sandwiched amid shopping tours, official visits and preparations for the final judging, each contender to the crown will be interviewed by the full panel of judges for fifteen minutes. In the telecast itself, eight semi-finalists will be tested with an impromptu viewpoint question.

Two features of special interest are the Friendship Award, voted by the contestants; and Scholastic award which tests aspirants on Canadian topics ranging from history to geography to current affairs issues. The winner of these events will be revealed during the live telecast.

POPATUBAPHOBIA CAN BE CURED.

Popatubaphobia.
The morbid fear of colour TV breakdown.
It can strike at any time, at anyone who owns their own colour TV.
But Granada has the cure.
Because, Granada rents colour TV'S from as little as only $15 a month*, that includes all service and all parts.
And even a colour loaner should your TV ever need shop service.
No wonder so many long time popatubaphobia sufferers are turning to Granada. Forever.

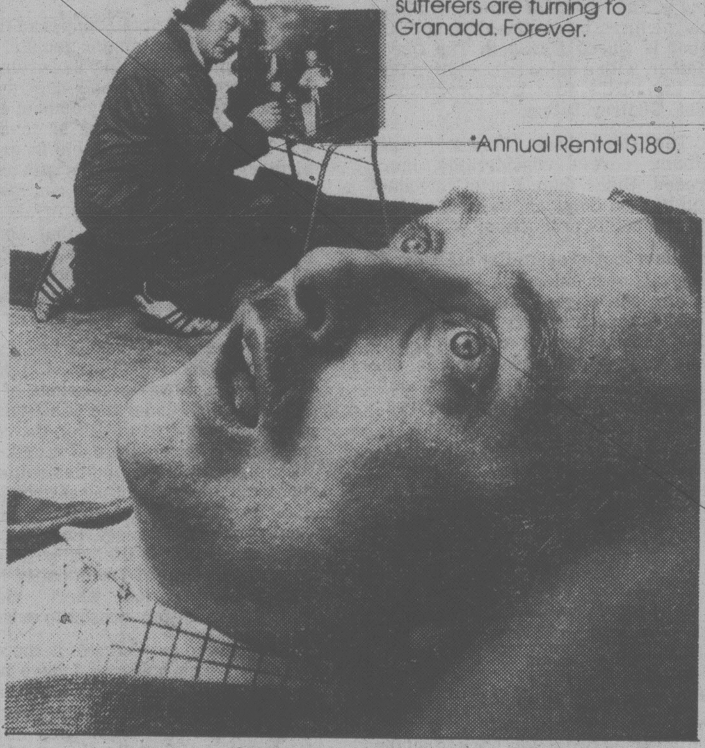

*Annual Rental $180.

All Granada locations are open daily from 9 AM to 9 PM, and Saturday till 6.
Give us a call soon. We're listed in the Yellow Pages.

GRANADA TV RENTAL

Victoria, Vancouver, Calgary, Edmonton, Windsor, London, Guelph, Kitchener, St. Catharines, Hamilton, Burlington, Brantford, Barrie, Toronto, Oshawa, Peterborough, Kingston, Ottawa, Hull, Montreal, Quebec City.

1314 Broad Street, Victoria
386-8826